

CERTIFICATE OF LOCATION OF GOVERNMENT CORNER

Northeast Corner of Section 34, Township 42, Range 22,
4th Principal Meridian, Kanabec County, State of Minnesota

At the corner location shown on the sketch:
On 6/11/2009 set a 7/8" x 24" Rebar Monument
with Aluminum Cap.

Kanabec County U.S. Survey Feet Coordinates
NAD 1983, HARN 1996 Adjustment
Obtained by RTK GPS observation
Northing: 229833.9536
Easting: 450049.6346

Note: NAD 1983, HARN 1996 Adjustment
coordinates are NOT compatible with
NAD 1983 coordinates
Note: 1 Meter = 3937/1200 U.S. Survey Feet

SKETCH OF REFERENCE TIES

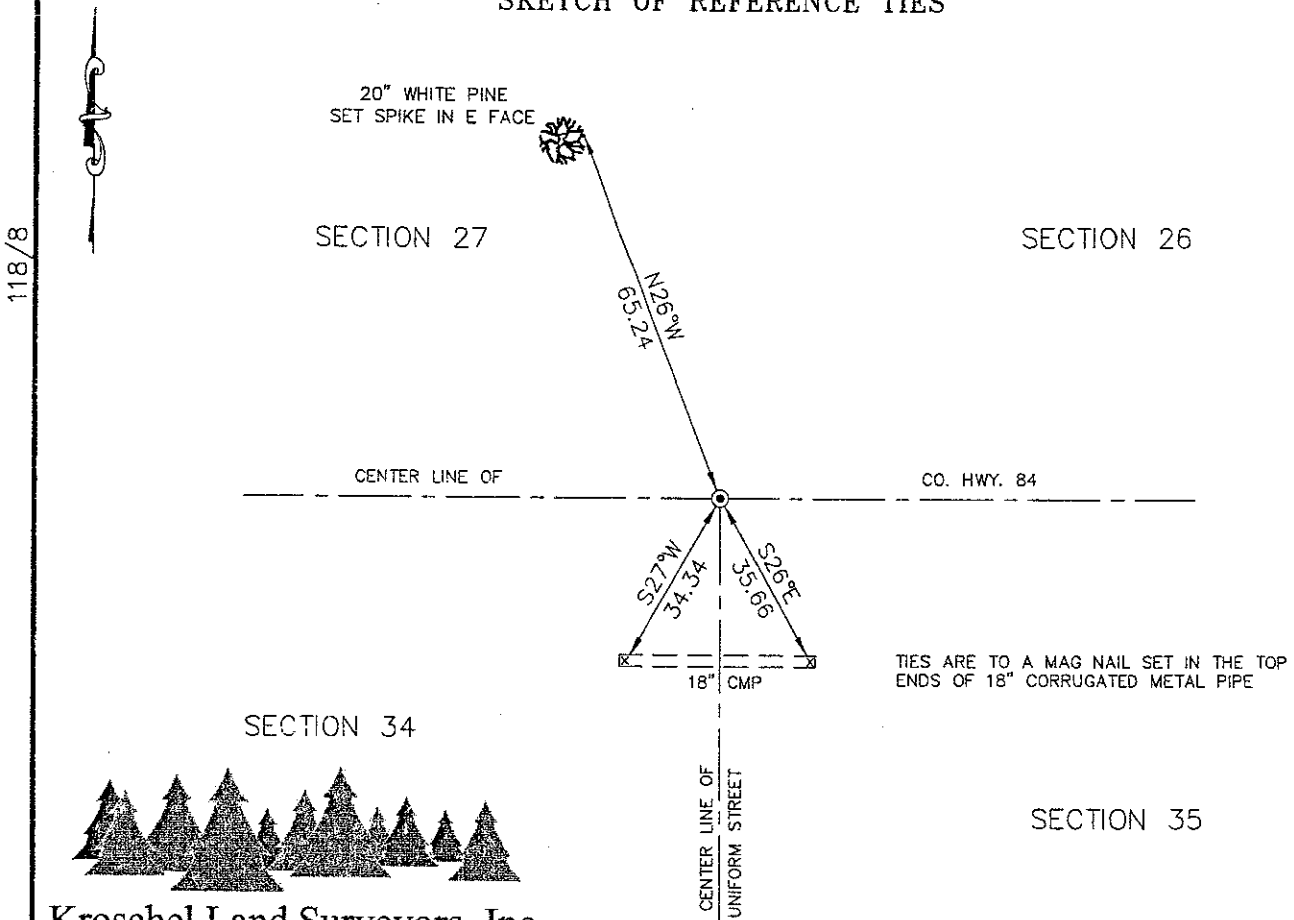

Kroschel Land Surveyors, Inc.

1639 Main Street North, Suite 6, Pine City, MN 55063
Phone: 320-629-3267 Fax: 320-629-0176

Statement of evidence relative to this corner location is on back of page.

I hereby certify that this document and
the data contained herein was prepared
by me or under my direct supervision.

Tyler J. Kroschel

6-30-2009
Date

License No. 44440

- Land Surveyor Professional Engineer
 County Surveyor County Engineer

OFFICE OF THE COUNTY RECORDER
County of Kanabec

I hereby certify that this document was filed in the
County Recorders office at _____ .M. on the
_____ day of _____ A.D., 20____

County Recorder _____

By _____, Deputy

DOCUMENT NO. _____

Statement of Evidence:

In November of 1855, Deputy Surveyor Isaac Banker set a post to mark the Northeast Corner of Section 34, Township 42 North, Range 22 West, 4th Principal Meridian.

Reference ties were taken to:

- 14 inch Tamarack at North 37 degrees 30 minutes East a distance of 8 links
- 10 inch Tamarack at North 39 degrees West a distance of 14 links
- 12 inch Spruce at South 3 degrees 30 minutes West a distance of 15 links
- 8 inch Tamarack at South 68 degrees East a distance of 18 links

All of the original Government corner evidence was searched for. None was found.

In Book A, Page 216 of the old survey records located at the County Highway Department, there is an undated survey by J.B. Vickery that shows a measured distance of 82 chains along the north line of Section 35. Mr. Vickery does not state what he found or set.

On 5/15/1901, a Township Supervisor's Road Order was filed in the Office of the County Auditor opening a Township road along the north line of Section 35. Attached to the road order there is a survey of the road that is not signed or dated. The survey shows the same distances as J.B. Vickery's survey in Book A, Page 216. It is assumed that Mr. Vickery made his survey in or before 1901.

In Book 1 of 2, Page 26 of the old survey records located at the County Highway Department there is a survey dated December 24, 1903 by John Nelson of several roads in Kroschel Township. Mr. Nelson surveyed the north line of Section 34. He started at the Northeast corner of Section 34 and traversed around the south end of Schroeder's Lake (White Lily Lake). Mr. Nelson does not say what he found or set. Mr. Nelson has a computed distance of 5307.95 feet along the north line of Section 34. He states all the corners on the plat marked "G" indicate corners that were found government marks at the time of his survey. There are no marks on the plat on Page 315.

On 11/12/1918, a Township Supervisor's Road Order was filed in the Office of the County Auditor opening a Township road along the West line of Sections 26 and 35. There is a map of the road but no survey information is shown.

In June 2009, a survey was made around Section 26, Township 42 North, Range 22 West, 4th Principal Meridian for Mark Hickle to locate existing monuments, lines of occupation and establish search areas.

On June 3, 2009, we made a 15' x 15' x 2.5' deep excavation with Marvin Rostberg's Bobcat. The excavation was centered at the intersection of the roads. No evidence was found in the excavation.

On June 11, 2009 set a 7/8" x 24" Rebar Monument with Aluminum Cap at the intersection of the center line of County Road 84 and the center line of the township road south. This location is determined to be the best available evidence of the original corner monument location. Established reference ties and assigned Kanabec County Coordinates.