

CERTIFICATE OF LOCATION OF GOVERNMENT CORNER

North Quarter Corner of Section 36, Township 42, Range 22,
4th Principal Meridian, Kanabec County, State of Minnesota

At the corner location shown on the sketch:
On 6/11/2009 set a 7/8" x 24" Rebar Monument
with Aluminum Cap in place of a 3/8" x 18" Rebar
Monument.

Kanabec County U.S. Survey Feet Coordinates
NAD 1983, HARN 1996 Adjustment
Obtained by RTK GPS observation
Northing: 229868.0488
Easting: 458066.2558

Note: NAD 1983, HARN 1996 Adjustment
coordinates are NOT compatible with
NAD 1983 coordinates
Note: 1 Meter = 3937/1200 U.S. Survey Feet

SKETCH OF REFERENCE TIES

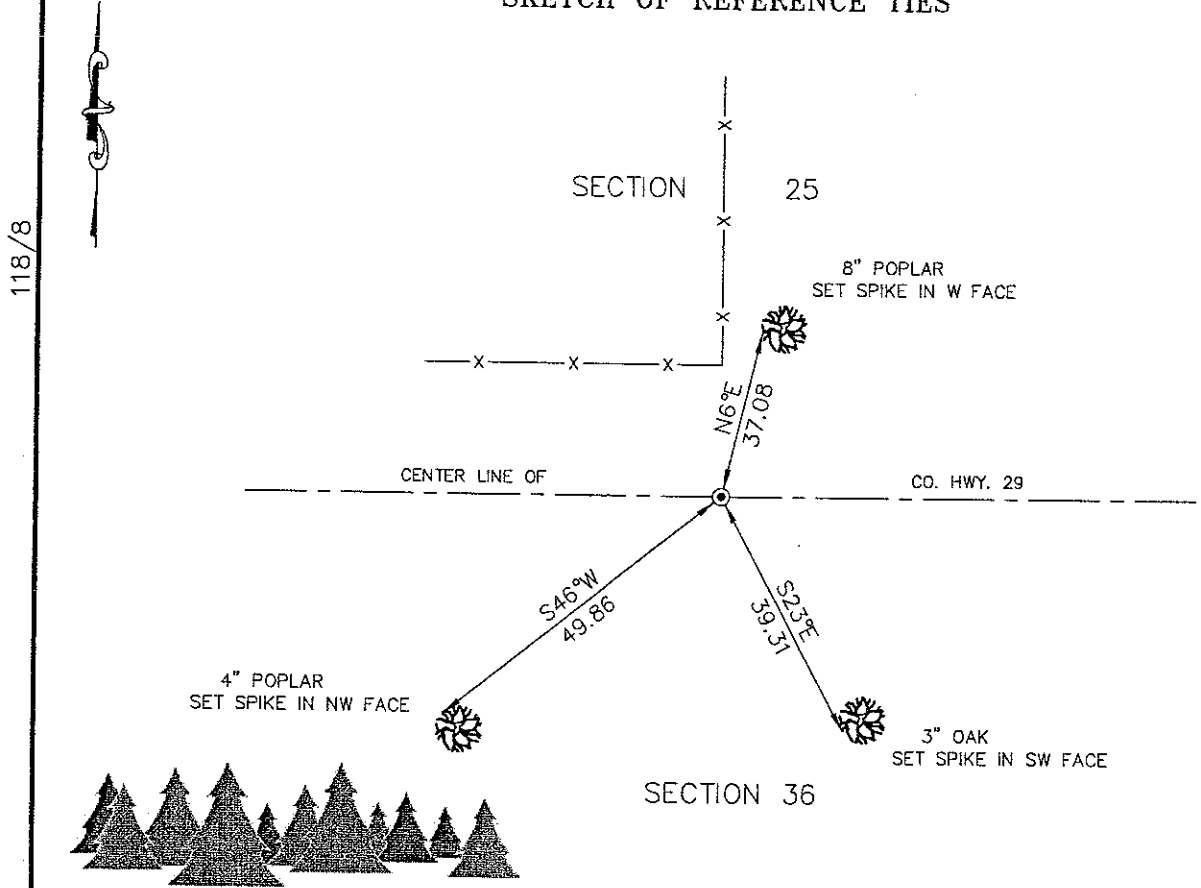

118/8

Kroschel Land Surveyors, Inc.

1639 Main Street North, Suite 6, Pine City, MN 55063
Phone: 320-629-3267 Fax: 320-629-0176

Statement of evidence relative to this corner location is on back of page.

I hereby certify that this document and
the data contained herein was prepared
by me or under my direct supervision.

Tyler J. Kroschel

6-30-2009
Date

License No. 44490

- Land Surveyor
- Professional Engineer
- County Surveyor
- County Engineer

OFFICE OF THE COUNTY RECORDER
County of Kanabec

I hereby certify that this document was filed in the
County Recorders office at _____ .M. on the
_____ day of _____ A.D., 20____

County Recorder _____
By _____, Deputy

DOCUMENT NO. _____

Statement of Evidence:

In November of 1855, Deputy Surveyor Isaac Banker set a post to mark the North Quarter Corner of Section 36, Township 42 North, Range 22 West, 4th Principal Meridian.

Reference ties were taken to:

9 inch Tamarack at South 29 degrees 30 minutes East a distance of 3 links
20 inch Aspen at North 66 degrees 30 minutes West a distance of 25 links

All of the original Government corner evidence was searched for. None was found.

In Book A, Page 216 of the old survey records located at the County Highway Department, there is an undated survey by J.B. Vickery that shows a measured distances along the north line of Section 36. Mr. Vickery does not state what he found or set.

On 5/15/1901, a Township Supervisor's Road Order was filed in the Office of the County Auditor opening a Township road along the north line of Section 36. Attached to the road order there is a survey of the road that is not signed or dated. The survey shows the same distances as J.B. Vickery's survey in Book A, Page 216. It is assumed that Mr. Vickery made his survey in or before 1901.

In June 2009, a survey was made around Section 26, Township 42 North, Range 22 West, 4th Principal Meridian for Mark Hickle to locate existing monuments, lines of occupation and establish search areas.

On June 1, 2009, we found a 3/8" x 18" Rebar at the intersection of the center line of County Highway 29 and a fence line north.

On June 4, 2009 we offset the found Rebar and made a 10' x 15' x 2' deep excavation with Marvin Rostberg's Bobcat. The excavation was centered on the found Rebar. No further evidence was found in the excavation.

The found 3/8" Rebar is determined to be the best available evidence of the original corner monument location. We replaced the found Rebar with a 7/8" x 24" Rebar Monument with Aluminum Cap. Established reference ties and assigned Kanabec County Coordinates.