

CERTIFICATE OF LOCATION OF GOVERNMENT CORNER

North Quarter Corner of Section 30, Township 39 North, Range 25 West,
4th Principal Meridian, Kanabec County, State of Minnesota

At the corner location shown on the sketch:
On 10/11/2017 set a 7/8" x 36" rebar with Aluminum Cap.

Kanabec County U.S. Survey Feet Coordinates
NAD 1983, HARN 1996 Adjustment
Obtained by RTK GPS observation
Northing: 144319.8869
Easting: 345908.2807

Note: NAD 1983, HARN 1996 Adjustment
coordinates are NOT compatible with
NAD 1983 coordinates

Note: 1 Meter = 3937/1200 U.S. Survey Feet

SKETCH OF REFERENCE TIES

NOT TO SCALE

KROSCHER LAND SURVEYORS, INC.
ASSUMES NO LIABILITY FOR THE ACCURACY
OF THE GPS COORDINATES SHOWN HEREON.
ALL COORDINATES AND DIMENSIONS
SHOULD BE FIELD VERIFIED BY THE USER.

THE BASIS OF BEARINGS FOR THIS
DRAWING IS THE KANABEC COUNTY
COORDINATE SYSTEM BY MNDOT,
NAD 1983, HARN 1996 ADJUSTMENT

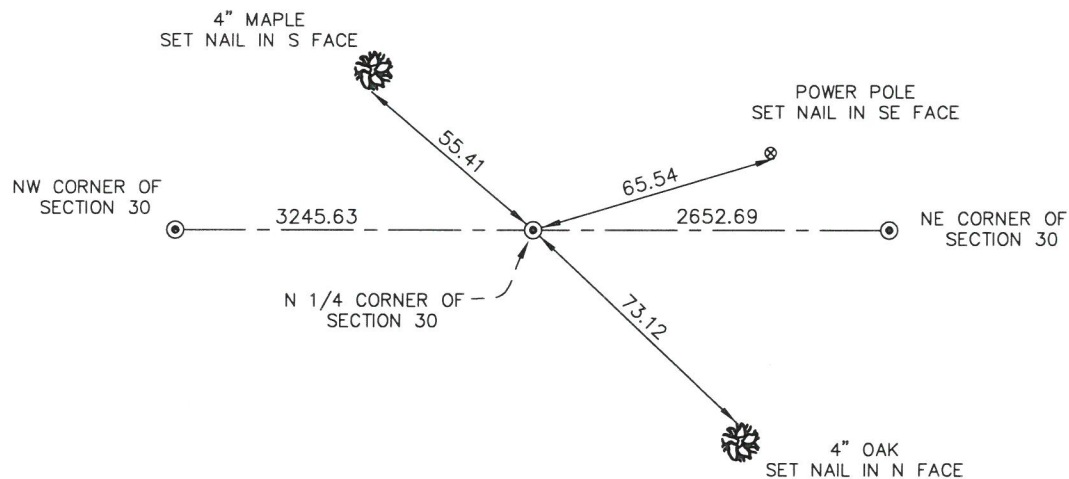
SECTION 19**SECTION 30**

Kroschel Land Surveyors, Inc.

1639 Main Street North, Suite 6, Pine City, MN 55063
Phone: 320-629-3267 Fax: 320-629-0176

Statement of evidence relative to this corner location is on back of page.

I hereby certify that this survey, plan, or report was prepared by me or under my direct supervision, that the United States public land survey monument record is correct and complete to the best of my knowledge and belief, and that I am a duly Licensed Land Surveyor under the laws of the State of Minnesota.

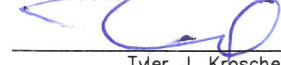
Tyler J. Kroschel
License No. 44490
☐ Land Surveyor ☒ County Surveyor
Date 12-29-2017

OFFICE OF THE COUNTY RECORDER

County of Kanabec

I hereby certify that this document was filed in the
County Recorder's office at _____ .M. on the
_____ day of _____ A.D., 20____
County Recorder _____

By _____, Deputy

DOCUMENT NO. _____

Statement of Evidence:

In July of 1855, Deputy Surveyor Silas Barnard set a post to mark the North Quarter Corner of Section 30, Township 39 North, Range 25 West, 4th Principal Meridian.

Reference ties were taken to:

10 inch Bass at North a distance of 10 links
8 inch Sugar at South a distance of 15 links

All of the original Government corner evidence was searched for. None was found.

1922— A Final Road Order of Town Board was filed in the Office of the County Auditor opening a 66 foot road along the north line of Section 30. There is no survey information on the road order.

In October 2017, a survey was made along the south line of Section 19, Township 39 North, Range 25 West, 4th Principal Meridian for Roger Berggren to locate existing monuments, lines of occupation and establish search areas.

On 10/11/2017 we made a 15' x 15' x 2.5' deep excavation with a Skid Steer at the centerline of the Township road and at a proportional distance between the Northeast and Northwest corners of Section 30. No evidence of the corner was found in the excavation. I set a 7/8" x 36" Rebar with Aluminum Cap on the centerline of the Township road and at a proportional distance between the Northeast and Northwest corners of Section 30. Established reference ties and assigned Kanabec County Coordinates.

This location was determined to be the best available evidence of the original corner location.



Kroschel Land Surveyors, Inc.

1639 Main Street North, Suite 6, Pine City, MN 55063
Phone: 320-629-3267 Fax: 320-629-0176