

# CERTIFICATE OF LOCATION OF GOVERNMENT CORNER

South Quarter Corner of Section 36, Township 41 North, Range 24 West,  
4th Principal Meridian, Kanabec County, State of Minnesota

At the corner location shown on the sketch:  
On 11/17/2015 set a 1/2" x 14" Iron Rebar with plastic cap marked "KROSCHEL 44490".

Kanabec County U.S. Survey Feet Coordinates  
NAD 1983, HARN 1996 Adjustment  
Obtained by RTK GPS observation  
Northing: 192059.2474  
Easting: 393873.6820

Note: 1 Meter = 3937/1200 U.S. Survey Feet

## SKETCH OF REFERENCE TIES

KROSCHEL LAND SURVEYORS, INC.  
ASSUMES NO LIABILITY FOR THE ACCURACY  
OF THE GPS COORDINATES SHOWN HEREON.  
ALL COORDINATES AND DIMENSIONS  
SHOULD BE FIELD VERIFIED BY THE USER.

NOT TO SCALE

THE BASIS OF BEARINGS FOR THIS  
DRAWING IS THE KANABEC COUNTY  
COORDINATE SYSTEM BY MNDOT,  
NAD 1983, HARN 1996 ADJUSTMENT

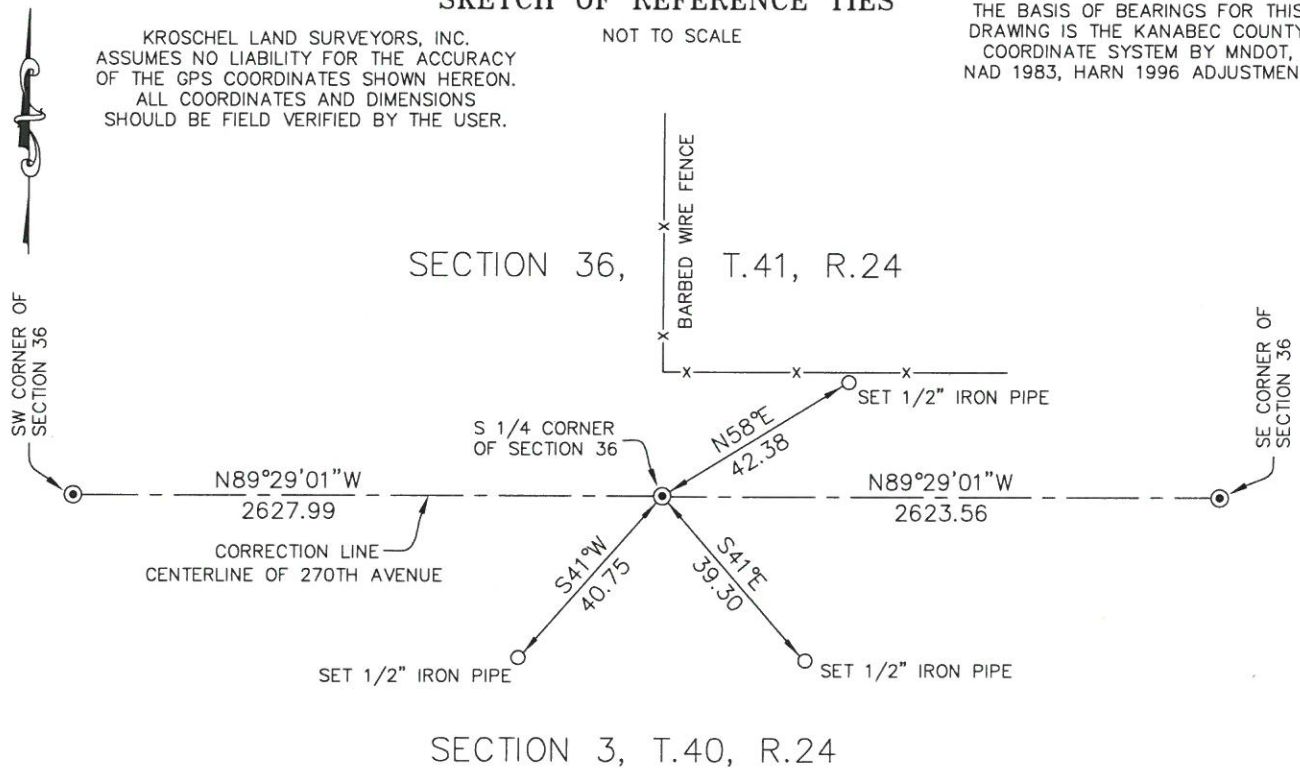

**Kroschel Land Surveyors, Inc.**

1639 Main Street North, Suite 6, Pine City, MN 55063  
Phone: 320-629-3267 Fax: 320-629-0176

Statement of evidence relative to this corner location is on back of page.

I hereby certify that this survey, plan, or report was prepared by me or under my direct supervision, that the United States public land survey monument record is correct and complete to the best of my knowledge and belief, and that I am a duly Licensed Land Surveyor under the laws of the State of Minnesota.

Tyler J. Kroschel

2-9-2016  
Date

License No. 44490

Land Surveyor  County Surveyor

### OFFICE OF THE COUNTY RECORDER

County of Kanabec

I hereby certify that this document was filed in the County Recorder's office at \_\_\_\_\_ .M. on the \_\_\_\_\_ day of \_\_\_\_\_ A.D., 20\_\_\_\_

County Recorder \_\_\_\_\_

By \_\_\_\_\_, Deputy

DOCUMENT NO. \_\_\_\_\_

Statement of Evidence:

In November of 1848, Deputy Surveyor Theodore Conkey surveyed the correction line along the south line of Township 41, Range 24, and set a post to mark the South Quarter Corner of Section 36, Township 41 North, Range 24 West, 4th Principal Meridian.

Reference ties were taken to:

10 inch Birch at North 50 degrees East a distance of 22 links

10 inch Sugar Maple at North 51 degrees West a distance of 22 links

All of the original Government corner evidence was searched for. None was found.

1927—Charles Handschu made a survey of Knife Lake. His map shows corners at the Northeast corner and North Quarter corner of Section 3, T.40, R.24, but he does not show anything for the South Quarter corner of Section 36, T.41, R.24.

In October of 2015, I made a survey around Section 36, Township 41 North, Range 24 West, 4th Principal Meridian for Michael and Sandra Tohey to locate existing monuments, lines of occupation and establish search areas.

On 10/08/2015, a search was made by checking with a magnetic locator at the centerline of the County Road and a fence line north. No evidence of the corner was found. The fence line north falls approximately 2.2 feet east of a computed lost position. I set a 1/2" x 14" Iron Rebar with Plastic Cap marked "KROSCHER 44490" on a straight line between the Southeast and Southwest corners of Section 36 and at the intersection with the fence line north extended south. I accepted this position as the best available evidence of the original corner monument. This position fits the centerline of the County Road.

No excavation was made as the corner falls in a cut section of the road. Any remaining evidence of the corner would have been destroyed in construction of the road.



**Kroschel Land Surveyors, Inc.**

1639 Main Street North, Suite 6, Pine City, MN 55063  
Phone: 320-629-3267 Fax: 320-629-0176