

CERTIFICATE OF LOCATION OF GOVERNMENT CORNER

KANABEC COUNTY

No. _____

I hereby certify that on the 29th day of June, 19 81, that I John O. Oliver
 did find the West quarter corner of Section 19, Township 42, Range 24
 said County, which was evidenced by a 3/4 inch iron pin down 0.1 feet at P1 1411 + 02.3 which is
 in place of a 2 inch I.P., per D.O.T.'s Highway 47 right-of-way map

I further certify that to perpetuate the location of said corner I did at the exact location thereof place
 a permanent marker consisting of left 3/4 inch iron pin as is

I further certify that I did establish 4 references or witness monuments as shown below. Said references
 being marked as shown by the following abbreviations: (BP = Tree with 1 facing painted blaze with 1 nail.
 N = Tree, pole, etc. not blazed but with 1 nail in face. CF = Corner of foundation of building. CS = Corner of siding of building.)

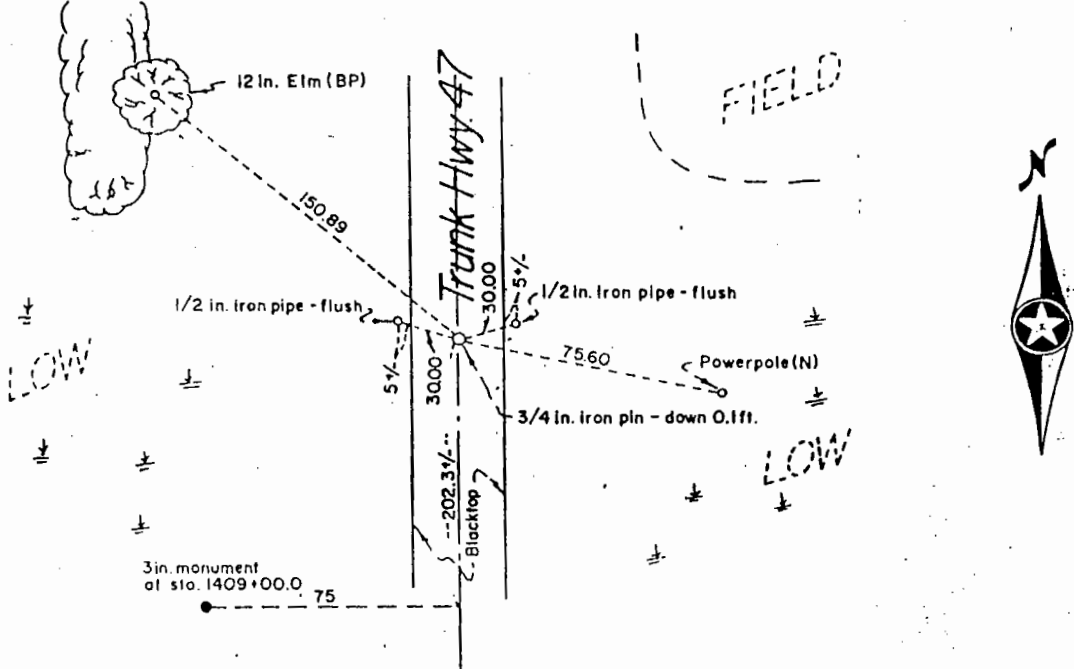

Dated this 4th day of January, 19 82.

John O. Oliver
 Registered Land Surveyor No. 8194

_____ Mille Lacs County Surveyor
 _____ Deputy Co. Surveyor

Office of the Register of Deeds for said County:

I hereby certify that the within instrument was
 filed for record on the 2 day of March
 19 82.

Valma J. Besser
 Register of Deeds County Recorder

By _____ Deputy

14 19