

# CERTIFICATE OF LOCATION OF GOVERNMENT CORNER

Northeast Corner of Section 10, Township 42 North, Range 23 West,  
4th Principal Meridian, Kanabec County, State of Minnesota

At the corner location shown on the sketch:  
On 10/28/2022 found a Well Pump Head.  
  
On 2/13/2023 set a 1/2" x 14" Iron Rebar with Plastic Cap marked KROSCHER 44490 in its place.

Kanabec County U.S. Survey Feet Coordinates  
NAD 1983, HARN 1996 Adjustment  
Obtained by RTK GPS observation  
Northing: 251052.2705  
Easting: 418511.0664

Note: NAD 1983, HARN 1996 Adjustment coordinates are NOT compatible with NAD 1983 coordinates  
Note: 1 Meter = 3937/1200 U.S. Survey Feet

### SKETCH OF REFERENCE TIES

NOT TO SCALE

DISTANCE UNITS FOR THIS DRAWING IS  
U.S. SURVEY FEET

THE BASIS OF BEARINGS FOR THIS  
DRAWING IS THE KANABEC COUNTY  
COORDINATE SYSTEM BY MNDOT,  
NAD 1983, HARN 1996 ADJUSTMENT

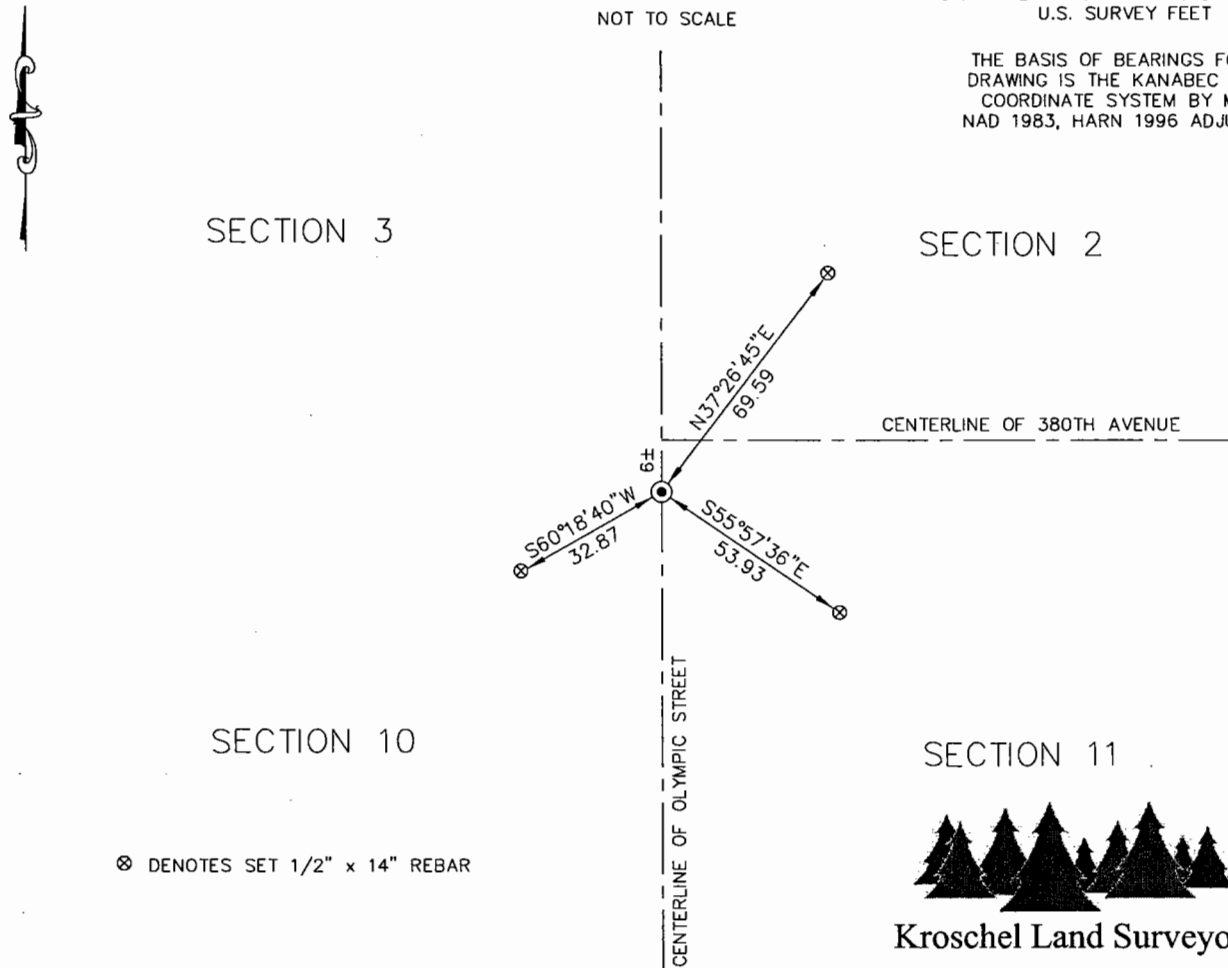

⊗ DENOTES SET 1/2" x 14" REBAR



**Kroschel Land Surveyors, Inc.**

1639 Main Street North, Suite 6, Pine City, MN 55063  
Phone: 320-629-3267 Fax: 320-629-0176

Statement of evidence relative to this corner location is on back of page.

I hereby certify that this report was prepared by me or under my direct supervision, that the United States public land survey monument record is correct and complete to the best of my knowledge and belief, and that I am a duly Licensed Land Surveyor under the laws of the State of Minnesota.

Tyler J. Kroschel, County Surveyor

**2-22-2023**

Date

License No. 44490

### OFFICE OF THE COUNTY RECORDER

County of Kanabec

I hereby certify that this document was filed in the County Recorder's office at \_\_\_\_\_ .M. on the \_\_\_\_\_ day of \_\_\_\_\_ A.D., 20\_\_\_\_  
County Recorder \_\_\_\_\_

\_\_\_\_\_, Deputy

DOCUMENT NO. \_\_\_\_\_

Statement of Evidence:

In October of 1851, Deputy Surveyor John Gay set a post to mark the Northeast Corner of Section 10, Township 42 North, Range 23 West, 4th Principal Meridian.

Reference ties were taken to:

20 inch Pine at North 13 degrees East a distance of 15 links

8 inch Balsam at South 16 degrees East a distance of 27 links

All of the original Government corner evidence was searched for. None was found.

1908— Surveyor T.B. Vickery filed a survey in Book 1 of 2 of Surveys, Page 46 for a Road survey for the Town of Peace. Vickery mentions a plat of the road found on Page 316, which shows a U.S. Witness found at the Northeast corner of Section 10 and a distance of 80.00 chains along the East line of Section 10.

1911— A Supervisor's Road Order was filed in the Office of the County Auditor opening a road along the east line of Section 10 and the north line of Section 11. Surveyor T.B. Vickery made a survey of the road and measured a distance of 80.00 chains along the east line of Section 10 and a distance of 82.00 chains along the north line of Section 11. Vickery does not indicate what type of monument was found/set at the Northeast corner of Section 10.

1922— A Supervisor's Road Order was filed in the Office of the County Auditor opening a road along the south, west and north lines of Section 10. Surveyor Geo Jenks made a survey of the road and measured a distance of 5280 feet along the north line of Section 10. Jenks indicates a Pump Head was in place at the Northeast corner of Section 10.

1974— County Surveyor M. B. Rude made a traverse around Sections 3 through 10 for a survey located in Section 6. Rude located the centerline intersection of roads for an approximate corner at the Northeast corner of Section 10, which he used for proportioning to establish the Southeast corner of Section 6.

In November 2022, the Kanabec County Highway Department made an excavation with a backhoe at the Northeast corner of Section 10, Township 42 North, Range 23 West, 4th Principal Meridian.

On 11/28/2022 we made a 12' x 16' x 2.5' deep excavation search at the centerline intersection of Township Roads. At a depth of 0.7 feet we found a 1/2" Iron Pipe. At a depth of 1.5 feet we found a spike, in approximately the same position as the 1/2" Iron Pipe. At a depth of 2 feet we found a Well Pump Head. The found Well Pump Head was approximately 3 feet south of the found 1/2" Iron Pipe and Spike. No other evidence was found in the excavation.

On 2/13/2023 I set a 1/2" x 14" Rebar with Plastic Cap marked KROSCHER 44490 in place of the found Well Pump Head. This location was determined to be the best available evidence of the original corner location. Established reference ties and assigned Kanabec County Coordinates.



**Kroschel Land Surveyors, Inc.**

1639 Main Street North, Suite 6, Pine City, MN 55063  
Phone: 320-629-3267 Fax: 320-629-0176