

CERTIFICATE OF LOCATION OF GOVERNMENT CORNER

East Quarter Corner of Section 30, Township 39 North, Range 23 West,
4th Principal Meridian, Kanabec County, State of Minnesota

At the corner location shown on the sketch:
Set a 7/8" x 20" Rebar Monument with Aluminum Cap in
place of a found 3/8" x 18" rebar.

Kanabec County U.S. Survey Feet Coordinates
NAD 1983, HARN 1996 Adjustment
Obtained by RTK GPS observation
Northing: 139981.0394
Easting: 411927.9407

Note: NAD 1983, HARN 1996 Adjustment
coordinates are NOT compatible with
NAD 1983 coordinates
Note: 1 Meter = 3937/1200 U.S. Survey Feet

SKETCH OF REFERENCE TIES

KROSCHEL LAND SURVEYORS, INC.
ASSUMES NO LIABILITY FOR THE ACCURACY
OF THE GPS COORDINATES SHOWN HEREON.
ALL COORDINATES AND DIMENSIONS
SHOULD BE FIELD VERIFIED BY THE USER.

NOT TO SCALE

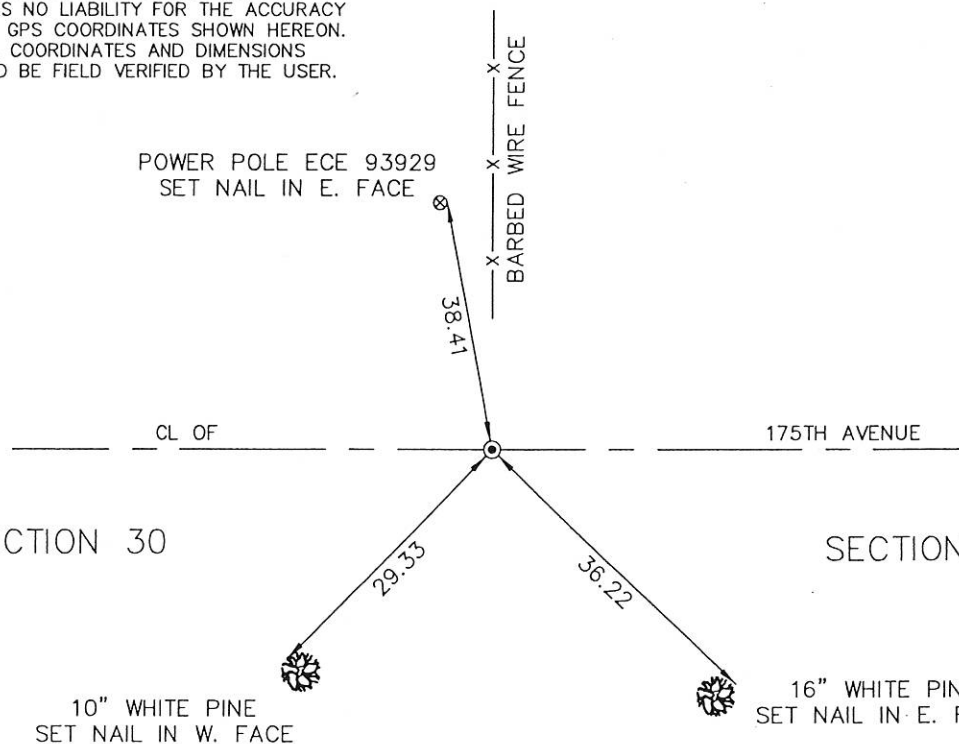

114/50



Kroschel Land Surveyors, Inc.

1639 Main Street North, Suite 6, Pine City, MN 55063
Phone: 320-629-3267 Fax: 320-629-0176

Statement of evidence relative to this corner location is on back of page.

I hereby certify that this survey, plan, or report was prepared by me or under my direct supervision, that the United States public land survey monument record is correct and complete to the best of my knowledge and belief, and that I am a duly Licensed Land Surveyor under the laws of the State of Minnesota.

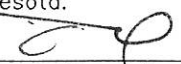
Tyler J. Kroschel 1-14-2014
Date

License No. 44490
 Land Surveyor County Surveyor

OFFICE OF THE COUNTY RECORDER
County of Kanabec

I hereby certify that this document was filed in the
County Recorder's office at _____ .M. on the
_____ day of _____ A.D., 20____

County Recorder _____
By _____, Deputy

DOCUMENT NO. _____

Statement of Evidence:

In August of 1855 Deputy Surveyor Silas Barnard set a post to mark the East Quarter corner of Section 30, Township 39 North, Range 23 West of the 4th Principal Meridian.

All of the original Government evidence was searched for. None was found.

1901—County Surveyor John Nelson made a survey around Section 29. He found the Government post at the West Quarter corner of Section 29 and made new ties.

1908—A Township Supervisor's Road Order is filed in the Office of the County Auditor opening a road between Sections 29 and 30. A survey of the road was made by T.B. Vickery. He does not state what type of monument was found.

1912—County Surveyor John Nelson made a survey in Section 29. He set Sandstone monuments at the interior 40 corners in Section 29.

19xx—Kanabec County Highway plans for County Highway 18 show a PI monument at the East Quarter corner of Section 30.

2002—County Surveyor Ernie Rud, RLS 9808 made a survey in Section 30. He found a Solid Rod on N—S fence and centerline of E—W road and used it for his survey in Section 30. No Government Corner Certificate was filed.

In November 2013 I made a survey around Section 29, Township 39, Range 23 for Jeff Scullard to locate existing monuments, lines of occupation and establish search areas.

On 11/15/2013 we made a 15' x 15' x 1.5' deep excavation at the fence line north and center of the East—West township road. I found a 3/8" x 20" Rebar near the surface. No other evidence was found in the excavation. The found rebar was at the center of the road and fence line north. I also found Nelson's Sandstone monument with "x" at the center of Section 29. The found rebar fits his 1901 distance within 4 feet. I replaced the found 3/8" rebar with a 7/8" x 20" rebar monument with aluminum cap. Established reference ties and assigned Kanabec County Coordinates.

This location was determined to be the best available evidence of the original government corner monument location.



Kroschel Land Surveyors, Inc.

1639 Main Street North, Suite 6, Pine City, MN 55063
Phone: 320-629-3267 Fax: 320-629-0176