

CERTIFICATE OF LOCATION OF GOVERNMENT CORNER

East Quarter Corner of Section 21, Township 39 North, Range 23 West,
4th Principal Meridian, Kanabec County, State of Minnesota

At the corner location shown on the sketch:
On 10/08/2015 set a 3/4" x 36" Iron Pipe with plastic cap
marked "KROSCHEL 44490".

Kanabec County U.S. Survey Feet Coordinates
NAD 1983, HARN 1996 Adjustment
Obtained by RTK GPS observation
Northing: 145210.2791
Easting: 422389.6993

Note: 1 Meter = 3937/1200 U.S. Survey Feet

SKETCH OF REFERENCE TIES

KROSCHEL LAND SURVEYORS, INC.
ASSUMES NO LIABILITY FOR THE ACCURACY
OF THE GPS COORDINATES SHOWN HEREON.
ALL COORDINATES AND DIMENSIONS
SHOULD BE FIELD VERIFIED BY THE USER.

NOT TO SCALE

THE BASIS OF BEARINGS FOR THIS
DRAWING IS THE KANABEC COUNTY
COORDINATE SYSTEM BY MNDOT,
NAD 1983, HARN 1996 ADJUSTMENT

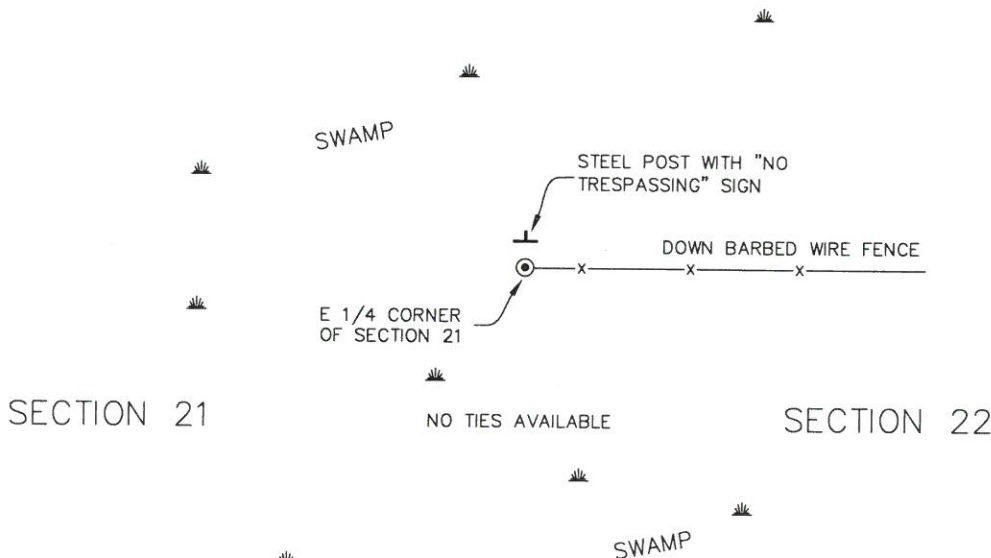

Kroschel Land Surveyors, Inc.
1639 Main Street North, Suite 6, Pine City, MN 55063
Phone: 320-629-3267 Fax: 320-629-0176

Statement of evidence relative to this corner location is on back of page.

I hereby certify that this survey, plan, or report was prepared by me or under my direct supervision, that the United States public land survey monument record is correct and complete to the best of my knowledge and belief, and that I am a duly Licensed Land Surveyor under the laws of the State of Minnesota.

Tyler J. Kroschel

2-9-2016
Date

License No. 44490

Land Surveyor County Surveyor

OFFICE OF THE COUNTY RECORDER
County of Kanabec

I hereby certify that this document was filed in the
County Recorder's office at _____ .M. on the
_____ day of _____ A.D., 20____
County Recorder _____

By _____, Deputy

DOCUMENT NO. _____

Statement of Evidence:

In August of 1855, Deputy Surveyor Silas Bernard set a post to mark the East Quarter Corner of Section 21, Township 39 North, Range 23 West, 4th Principal Meridian.

Reference ties were taken to:

- 8 inch Tamarack at South 65 degrees West a distance of 47 links
- 10 inch Tamarack at North 68 degrees East a distance of 20 links

All of the original Government corner evidence was searched for. None was found.

There is no resurvey data available for this corner.

In October of 2015, I made a survey around Section 22, Township 39 North, Range 23 West, 4th Principal Meridian for Bob Walker to locate existing monuments, lines of occupation and establish search areas.

On 10/08/2015, a search was made by checking with a magnetic locator and digging with a shovel. I found a barbed wire fence lying down and running east. There was a large wooden fence post lying over at the west end of the barbed wire. I could find no trace of the fence running north or south. The wooden fence post was approximately 0.2 feet north and 3 feet west of a computed lost position. I accepted the fence post as the best remaining available evidence of the original corner monument. I set a 3/4" x 36" Iron Pipe with Plastic Cap marked "KROSCHER 44490" at the base of the wooden fence post. The corner falls in a swamp. There are no good tie trees available.



Kroschel Land Surveyors, Inc.

1639 Main Street North, Suite 6, Pine City, MN 55063
Phone: 320-629-3267 Fax: 320-629-0176