

CERTIFICATE OF LOCATION OF GOVERNMENT CORNER

East Quarter Corner of Section 28, Township 39, Range 23, 4th P.M.

STATE OF MINNESOTA, County of KANABEC

At the corner location shown on the sketch:

- On _____ found a _____
DATE
- left monument as found, lowered monument, removed monument (explain)
- On 5-9-06 placed a 1/2" IRON PIPE (R.L.S. #12236) AT FENCE REMAINS N-S-E-W
DATE

SKETCH OF REFERENCE TIES

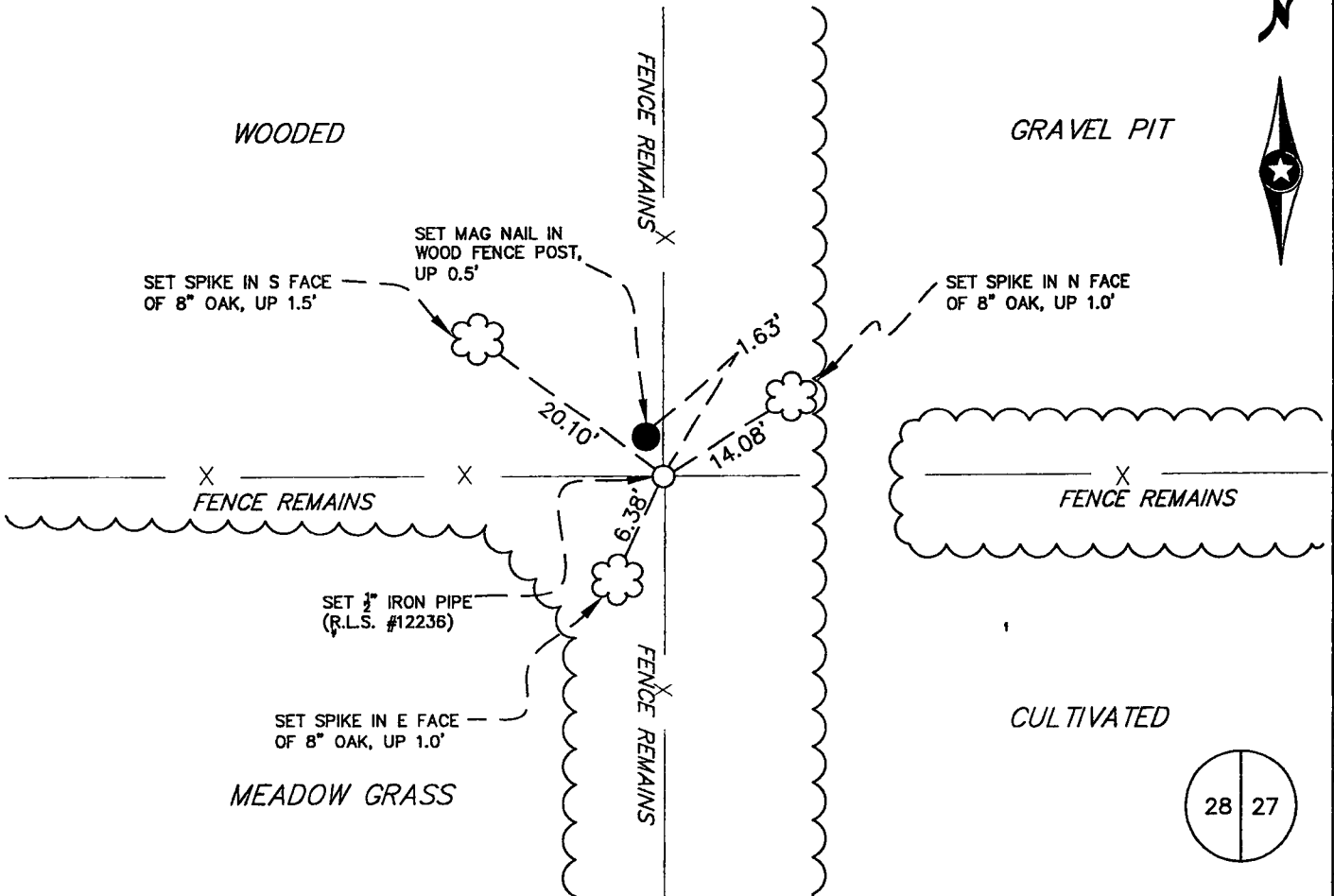

Statement of evidence relative to this corner location is on back of this page.

I hereby certify that this document and the data contained herein was prepared by me or under my direct supervision.

David A. Regan 12/18/06
SIGNATURE DATE

Registration No. R.L.S. 12236

- Land Surveyor Professional Engineer
 County Surveyor County Engineer

OFFICE OF THE COUNTY RECORDER
County of KANABEC

I hereby certify that this document was filed in the County Recorder's office at 8:00 A. M. on the 18 day of Jan A.D., 2007

County Recorder Rhonda Olson

By _____, Deputy

DOCUMENT NO. _____

STATEMENT OF EVIDENCE

East Quarter Corner of Section 28, Township 39 North, Range 23 West, 4th Principal Meridian, Comfort Township, Kanabec County, Minnesota

During the G.L.O. survey, a wood post was set to mark the corner and bearing trees were recorded as follows:

18" White Oak	N 49° W	75 links
30" Pine	S 45° E	38 links

No trace of the original government corner or its accessories remain.

No records of subsequent surveys were found at the Kanabec County Offices on this corner.

In 2005, Bogart, Pederson, and Associates (BPA), in a private survey in Section 27 searched the area near the corner and located fence remains north, south, east, and west from the location of said corner. A search was performed for the original government monument and its accessories but none were found. The fence remains, being there for some time, proved to be the best evidence of the corner. A $\frac{1}{2}$ inch iron pipe (R.L.S. #12236) was placed at the intersection of the fence remains and reference ties were recorded at this time. A distance of 2670.85 feet was measured to the Southwest Corner of Section 27 and 2663.52 feet was measured to the Northwest Corner of Section 27.