

CERTIFICATE OF LOCATION OF GOVERNMENT CORNER

East Quarter Corner of Section 33, Township 39 North, Range 23 West,
4th Principal Meridian, Kanabec County, State of Minnesota

At the corner location shown on the sketch:
On 10/24/2012 set a 1/2" x 24" iron Pipe with Aluminum Cap in place of a found 1" x 12" Iron Pipe.

Kanabec County U.S. Survey Feet Coordinates
NAD 1983, HARN 1996 Adjustment
Obtained by RTK GPS observation
Northing: 134600.2873
Easting: 422469.5735

Note: NAD 1983, HARN 1996 Adjustment coordinates are NOT compatible with NAD 1983 coordinates

Note: 1 Meter = 3937/1200 U.S. Survey Feet

SKETCH OF REFERENCE TIES

KROSCHEL LAND SURVEYORS, INC.
ASSUMES NO LIABILITY FOR THE ACCURACY OF THE GPS COORDINATES SHOWN HEREON. ALL COORDINATES AND DIMENSIONS SHOULD BE FIELD VERIFIED BY THE USER.

NOT TO SCALE

BEARINGS SHOWN TO REFERENCE TIES ARE MAGNETIC COMPASS BEARINGS
DISTANCE UNITS FOR THIS DRAWING IS U.S. SURVEY FEET

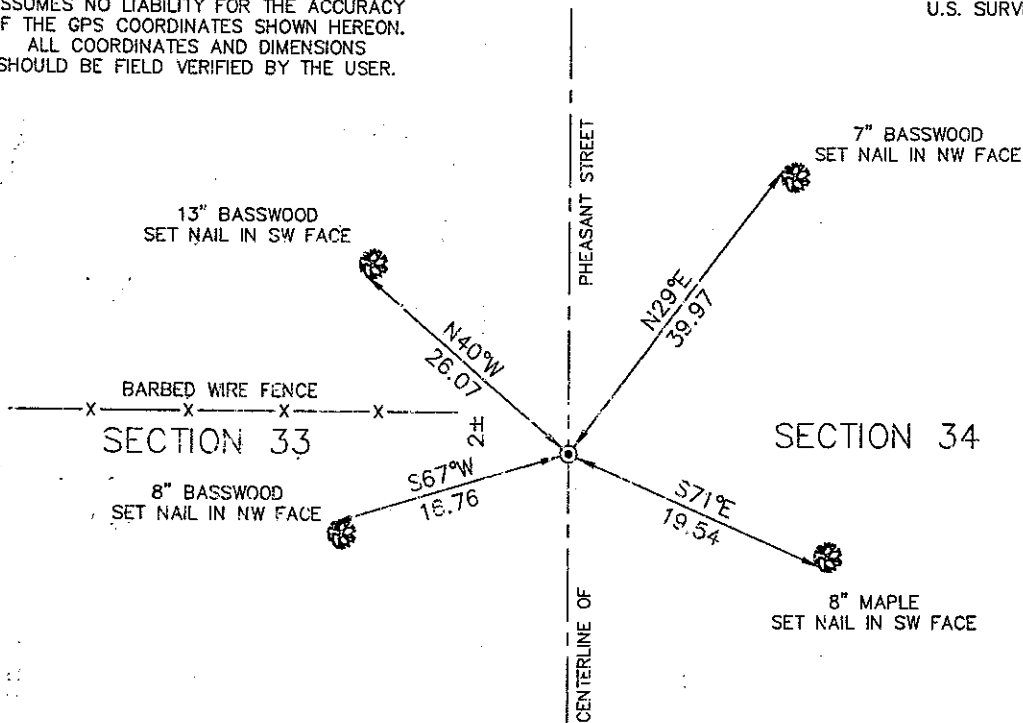

114/47



Kroschel Land Surveyors, Inc.
1639 Main Street North, Suite 6, Pine City, MN 55063
Phone: 320-629-3267 Fax: 320-629-0176

Statement of evidence relative to this corner location is on back of page.

I hereby certify that this survey, plan, or report was prepared by me or under my direct supervision, that the United States public land survey monument record is correct and complete to the best of my knowledge and belief, and that I am a duly Licensed Land Surveyor under the laws of the State of Minnesota.

Tyler J. Kroschel
Date: 1-24-2013

License No. 44490
 Land Surveyor County Surveyor

OFFICE OF THE COUNTY RECORDER County of Kanabec

I hereby certify that this document was filed in the County Recorder's office at _____ M. on the _____ day of _____ A.D., 20____
County Recorder _____

By _____, Deputy
DOCUMENT NO. _____

Statement of Evidence:

In August of 1855, Deputy Surveyor Silas Barnard set a post to mark the East Quarter Corner of Section 33, Township 39 North, Range 23 West, 4th Principal Meridian.

Reference ties were taken to:

11 inch Ash at West a distance of 5 links

9 inch Ash at North 48 degrees East a distance of 8 links

All of the original Government corner evidence was searched for. None was found.

1903—Comfort Township Road Order on record in the County Auditor's Office shows a survey by County Surveyor John Nelson along the West line of Section 34, T.39, R.23 for a township road. He gives a distance of 80.18 chains along the West line of Section 34. He does not state any information to the Quarter corner.

1904—County Surveyor John Nelson made a survey along the West line of Section 34, T.39, R.23, per the records of the County Highway Department. He gives a distance of 80.18 chains along the West line of Section 34. He does not state any information to the Quarter corner.

In October 2012, I made a survey around Section 34, Township 39 North, Range 23 West, 4th Principal Meridian for Christie Hershberger to locate existing monuments, lines of occupation and establish search areas.

On 10/18/2012, we made a 12' x 15' x 3.5' deep excavation with a front end loader at the road centerline and fence west. Approximately 1.5 feet down, we found a 1" x 12" Iron Pipe. I set a 1/2" x 24" Iron Pipe with Aluminum Cap in place of the found 1" Iron Pipe. Established reference ties and assigned Kanabec County coordinates.

This location was determined to be the best available evidence of the original government corner.



Kroschel Land Surveyors, Inc.

1639 Main Street North, Suite 6, Pine City, MN 55063
Phone: 320-629-3267 Fax: 320-629-0176