

CERTIFICATE OF LOCATION OF GOVERNMENT CORNER

East Quarter Corner of Section 34, Township 39 North, Range 23 West,
4th Principal Meridian, Kanabec County, State of Minnesota

At the corner location shown on the sketch:
On 10/18/2012 set a 1/2" x 24" Iron Pipe with Aluminum Cap

Kanabec County U.S. Survey Feet Coordinates
NAD 1983, HARN 1996 Adjustment
Obtained by RTK GPS observation
Northing: 134561.0149
Easting: 427722.0654

Note: NAD 1983, HARN 1996 Adjustment
coordinates are NOT compatible with
NAD 1983 coordinates

Note: 1 Meter = 3937/1200 U.S. Survey Feet

SKETCH OF REFERENCE TIES

BEARINGS SHOWN TO REFERENCE TIES
ARE MAGNETIC COMPASS BEARINGS
DISTANCE UNITS FOR THIS DRAWING IS
U.S. SURVEY FEET

KROSCHEL LAND SURVEYORS, INC.
ASSUMES NO LIABILITY FOR THE ACCURACY
OF THE GPS COORDINATES SHOWN HEREON.
ALL COORDINATES AND DIMENSIONS
SHOULD BE FIELD VERIFIED BY THE USER.

NOT TO SCALE

114/45

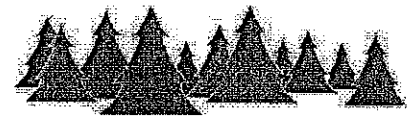
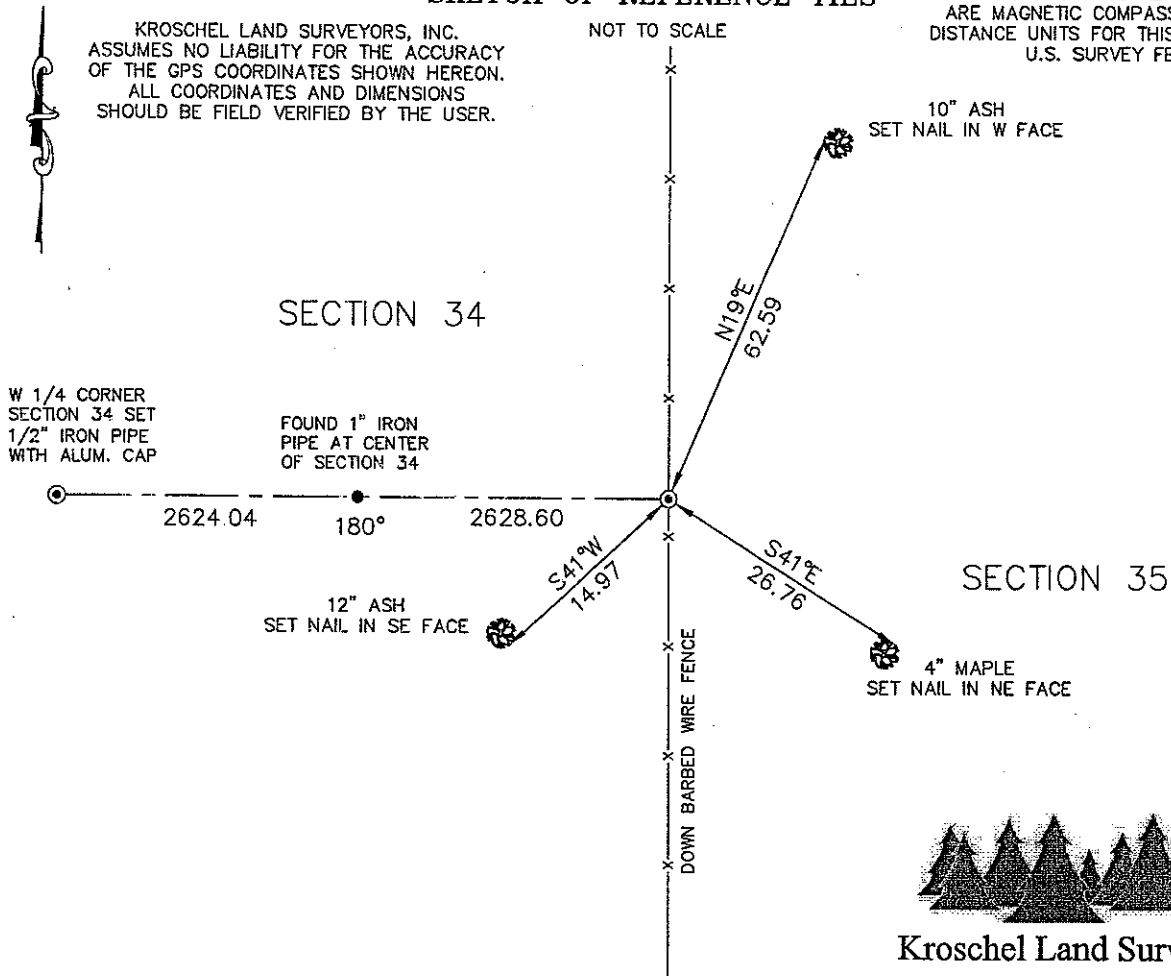

Kroschel Land Surveyors, Inc.

1639 Main Street North, Suite 6, Pine City, MN 55063
Phone: 320-629-3267 Fax: 320-629-0176

Statement of evidence relative to this corner location is on back of page.

I hereby certify that this survey, plan, or report was prepared by me or under my direct supervision, that the United States public land survey monument record is correct and complete to the best of my knowledge and belief, and that I am a duly Licensed Land Surveyor under the laws of the State of Minnesota.

Tyler J. Kroschel

1-24-2013
Date

License No. 44490

Land Surveyor

County Surveyor

OFFICE OF THE COUNTY RECORDER
County of Kanabec

I hereby certify that this document was filed in the County Recorder's office at _____ .M. on the _____ day of _____ A.D., 20____
County Recorder _____

By _____, Deputy

DOCUMENT NO. _____

Statement of Evidence:

In August of 1855, Deputy Surveyor Silas Barnard set a post to mark the East Quarter Corner of Section 34, Township 39 North, Range 23 West, 4th Principal Meridian.

Reference ties were taken to:

11 inch Ash at West a distance of 5 links

9 inch Ash at North 48 degrees East a distance of 8 links

All of the original Government corner evidence was searched for. None was found.

1900—Surveyor Thomas Vickery measured a distance of 78.80 chains along the west line of Section 35, per the records of the Kanabec County Highway Department. He does not state anything found or set at the West Quarter corner of Section 35.

1936— Tie Sheet #141 records an Iron Pipe being set at the center of Section 34. There is no name or date on this tie sheet.

In October 2012, I made a survey around Section 34, Township 39 North, Range 23 West, 4th Principal Meridian for Christie Hershberger to locate existing monuments, lines of occupation and establish search areas.

On 10/18/2012, a search was made by probing with machetes and checking with a magnetic locator. No evidence of corner was found. I set a 1/2" x 24" Iron Pipe on a north-south fence line and on the extension of a line from the West Quarter corner through a found 1" Iron Pipe at the center of Section 34. This location falls approximately 3 feet south of a lost position. Established reference ties.

This location was determined to be the best available evidence of the original government corner.



Kroschel Land Surveyors, Inc.

1639 Main Street North, Suite 6, Pine City, MN 55063
Phone: 320-629-3267 Fax: 320-629-0176