

# CERTIFICATE OF LOCATION OF GOVERNMENT CORNER

Northeast Corner of Section 3, Township 38 North, Range 23 West,  
4th Principal Meridian, Kanabec County, State of Minnesota

At the corner location shown on the sketch:  
On 10/24/2012 set a 1/2" x 24" Iron Pipe with Aluminum Cap in place of a found 1.75" x 1.3' Solid Iron Pin.

Kanabec County U.S. Survey Feet Coordinates  
NAD 1983, HARN 1996 Adjustment  
Obtained by RTK GPS observation  
Northing: 131946.1399  
Easting: 427689.2868

Note: NAD 1983, HARN 1996 Adjustment coordinates are NOT compatible with NAD 1983 coordinates

Note: 1 Meter = 3937/1200 U.S. Survey Feet

## SKETCH OF REFERENCE TIES

KROSCHÉL LAND SURVEYORS, INC.  
ASSUMES NO LIABILITY FOR THE ACCURACY OF THE GPS COORDINATES SHOWN HEREON. ALL COORDINATES AND DIMENSIONS SHOULD BE FIELD VERIFIED BY THE USER.

NOT TO SCALE

BEARINGS SHOWN TO REFERENCE TIES ARE MAGNETIC COMPASS BEARINGS  
DISTANCE UNITS FOR THIS DRAWING IS U.S. SURVEY FEET

114/45

SECTION 34  
T.39, R.23

SECTION 35  
T.39, R.23

POWER POLE ECE 48832  
SET NAIL IN SE FACE

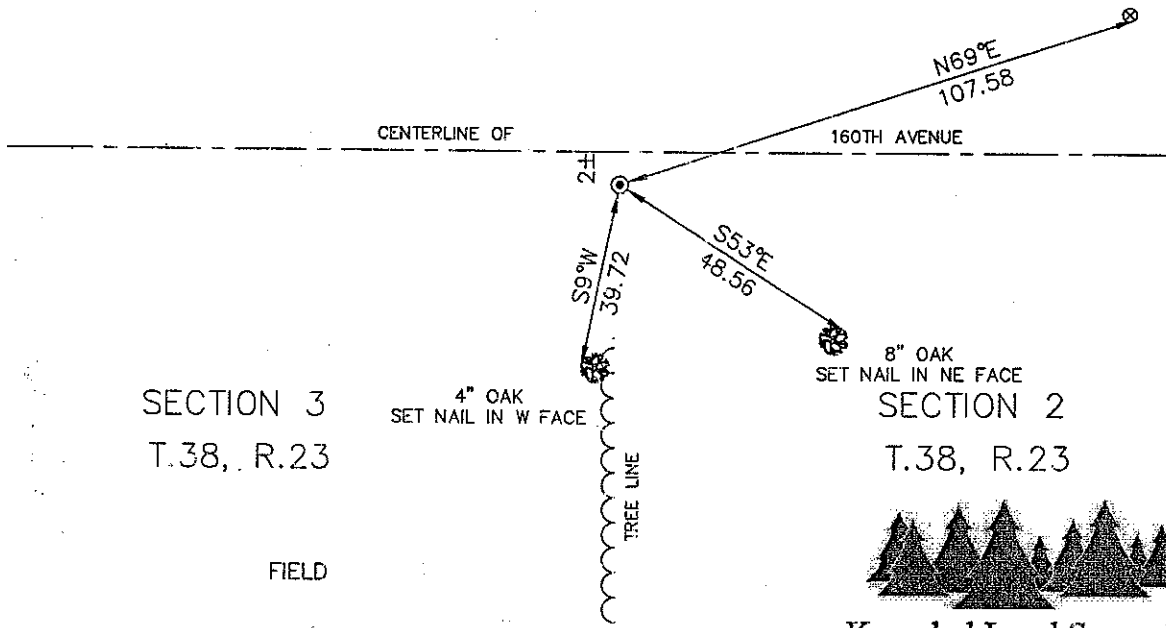

SECTION 3  
T.38, R.23

8" OAK  
SET NAIL IN NE FACE  
SECTION 2  
T.38, R.23

FIELD



**Kroschel Land Surveyors, Inc.**

1639 Main Street North, Suite 6, Pine City, MN 55063  
Phone: 320-629-3267 Fax: 320-629-0176

Statement of evidence relative to this corner location is on back of page.

I hereby certify that this survey, plan, or report was prepared by me or under my direct supervision, that the United States public land survey monument record is correct and complete to the best of my knowledge and belief, and that I am a duly Licensed Land Surveyor under the laws of the State of Minnesota.

Tyler J. Kroschel

1-24-2013

Date

License No. 44490

Land Surveyor

County Surveyor

**OFFICE OF THE COUNTY RECORDER**  
County of Kanabec

I hereby certify that this document was filed in the County Recorder's office at \_\_\_\_\_ M. on the \_\_\_\_\_ day of \_\_\_\_\_ A.D., 20\_\_\_\_

County Recorder \_\_\_\_\_

By \_\_\_\_\_, Deputy

DOCUMENT NO. \_\_\_\_\_

Statement of Evidence:

In September of 1849, Deputy Surveyor John Smith set a post to mark the Northeast Corner of Section 3, Township 38 North, Range 23 West, 4th Principal Meridian.

Reference ties were taken to:

- 12 inch Sugar at North 28 degrees West a distance of 30 links
- 14 inch Aspen at North 75 degrees East a distance of 13 links
- 15 inch Aspen at South 41 degrees East a distance of 26 links
- 16 inch Aspen at South 55 degrees West a distance of 12 links

All of the original Government corner evidence was searched for. None was found.

1900—Surveyor Thomas Vickery made a survey along the south and west lines of Section 35, T.39, R.23, per the records of the Kanabec County Highway Department. He does not state anything found or set at the Southwest corner of Section 35.

Surveyor Thomas Vickery records a map of the Township line along the north line of Section 3, T.38, R.23, per the records of the Kanabec County Highway Department. He does not state any distance nor anything found or set at the Northeast corner of Section 3. There is no date on this map.

1911—County Surveyor John Nelson made a survey around Section 2, T.38, R.23. He states the Northwest corner of Section 2 being a corner formerly established. He does not state what type of monument he found.

In October 2012, I made a survey around Section 34, Township 39 North, Range 23 West, 4th Principal Meridian for Christie Hershberger to locate existing monuments, lines of occupation and establish search areas.

On 10/18/2012, we made a 12' x 15' x 2.5' excavation with a front end loader at the center of the road and a field edge running south. We found a 1.75" x 1.3' solid Iron Pin with orange paint on it. No other evidence was found in the excavation. It appears the road had been cut in this area. The found Iron Pin fits the occupation lines north and south of this corner. I set a 1/2" x 24" Iron Pipe with Aluminum Cap in place of the found Iron Pin. Established reference ties and assigned Kanabec County coordinates.

This location was determined to be the best available evidence of the original government corner.



**Kroschel Land Surveyors, Inc.**

1639 Main Street North, Suite 6, Pine City, MN 55063  
Phone: 320-629-3267 Fax: 320-629-0176