

CERTIFICATE OF LOCATION OF GOVERNMENT CORNER

Northeast Corner of Section 8, Township 38 North, Range 24 West,
4th Principal Meridian, Kanabec County, State of Minnesota

At the corner location shown on the sketch:
On 4/13/2012 found a 7/8" Rebar Monument with Aluminum Cap.

Kanabec County U.S. Survey Feet Coordinates
NAD 1983, HARN 1996 Adjustment
Obtained by RTK GPS observation
Northing: 127067.7011
Easting: 385729.5200

Note: NAD 1983, HARN 1996 Adjustment
coordinates are NOT compatible with
NAD 1983 coordinates
Note: 1 Meter = 3937/1200 U.S. Survey Feet

SKETCH OF REFERENCE TIES

DISTANCE UNITS FOR THIS DRAWING IS
U.S. SURVEY FEET

NOT TO SCALE

114/43

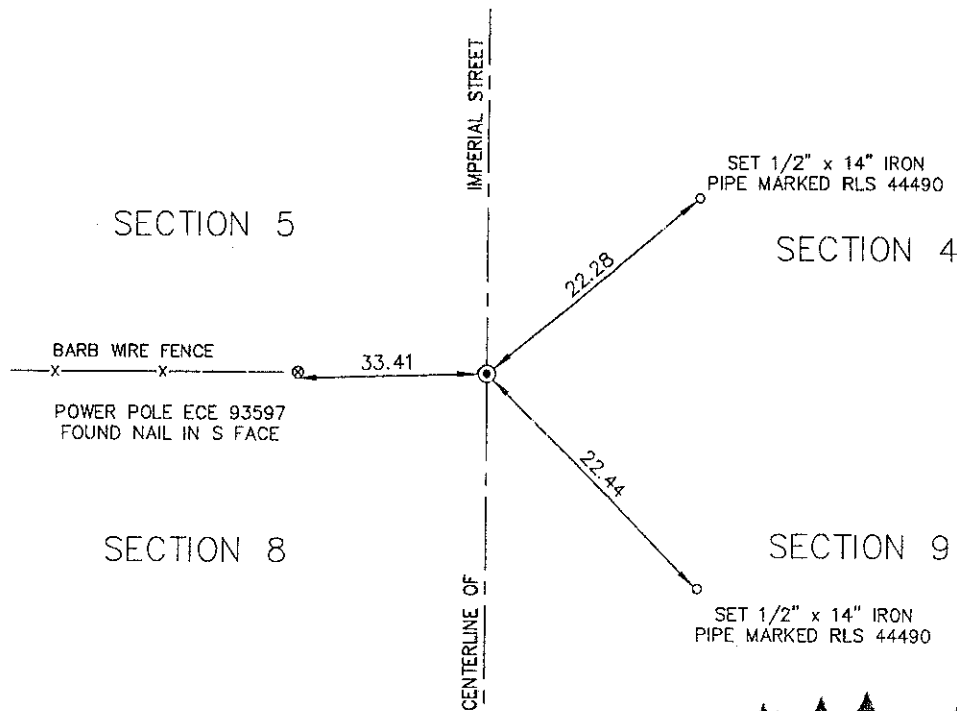

KROSCHEL LAND SURVEYORS, INC.
ASSUMES NO LIABILITY FOR THE ACCURACY
OF THE GPS COORDINATES SHOWN HEREON.
ALL COORDINATES AND DIMENSIONS
SHOULD BE FIELD VERIFIED BY THE USER.



Kroschel Land Surveyors, Inc.

1639 Main Street North, Suite 6, Pine City, MN 55063
Phone: 320-629-3267 Fax: 320-629-0176

Statement of evidence relative to this corner location is on back of page.

I hereby certify that this survey, plan, or report was prepared by me or under my direct supervision, that the United States public land survey monument record is correct and complete to the best of my knowledge and belief, and that I am a duly Licensed Land Surveyor under the laws of the State of Minnesota.

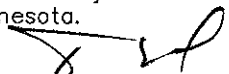
Tyler J. Kroschel
Date 5-22-2012
License No. 44490
 Land Surveyor County Surveyor

OFFICE OF THE COUNTY RECORDER
County of Kanabec

I hereby certify that this document was filed in the County Recorder's office at _____ .M. on the _____ day of _____ A.D., 20____
County Recorder _____
By _____, Deputy
DOCUMENT NO. _____

Statement of Evidence:

In August of 1855, Deputy Surveyor Silas Barnard set a post to mark the Northeast Corner of Section 8, Township 38 North, Range 24 West, 4th Principal Meridian.

Reference ties were taken to:

- 12 inch Sugar Maple at North 72 degrees East a distance of 15 links
- 12 inch Sugar Maple at North West a distance of 18 links
- 6 inch White Oak at South 38 degrees West a distance of 20 links
- Butternut at South 50 degrees East a distance of 28 links

All of the original Government corner evidence was searched for. None was found.

1901—County Surveyor John Nelson set the West Quarter corner of Section 9, T.38, R.24 lost between the Northwest and Southwest corners of Section 9, the same being good government corners. He does not give a dimension to the northwest corner of Section 9.

1910—County Surveyor John Nelson made a survey around Sections 4 and 5, T.38, R.24. He measured a distance of 81.18 chains along the south line of Section 5, 76.84 chains along the south line of Section 4, and 75.48 chains along the west line of Section 4. He set a stone with "x" at the Southwest corner of Section 4, in place of the government corner. He also set 2 stones for reference ties.

1992—Dale Anderson, RLS 16091, found a stone with "x" at the center of the township road. He set a 7/8" Rebar with Aluminum Cap in its place. No PLSS certificate was filed. He measured 4981.68 feet to the Northwest corner of Section 4.

In April 2012, I made a survey around Section 8, Township 38 North, Range 24 West, 4th Principal Meridian for John Stephens to locate existing monuments, lines of occupation and establish search areas.

On 4/13/2012, I found a 7/8" Rebar with Aluminum Cap at the center of the township road and fence line west. Established reference ties and assigned Kanabec County Coordinates. I measure 5359.86 feet to the Southwest corner of Section 5. I measure 5070.71 feet to the Southeast corner of Section 4.

This location is determined to be the best available evidence of the original corner location.



Kroschel Land Surveyors, Inc.

1639 Main Street North, Suite 6, Pine City, MN 55063
Phone: 320-629-3267 Fax: 320-629-0176