

CERTIFICATE OF LOCATION OF GOVERNMENT CORNER

NORTH QUARTER Corner of Section 17, Township 39, Range 24, 4TH P.M.

STATE OF MINNESOTA, County of KANABEC

At the corner location shown on the sketch:
ON 11/1/10 FOUND CAST IRON MONUMENT

Kanabec County U.S. Survey Feet Coordinates
NAD 1983, HARN 1996 Adjustment
Obtained by RTK GPS Observation

Northing= 153225.009

Easting= 383155.321

Note: NAD 1983, HARN 1996 Adjustment
coordinates are NOT compatible with
NAD 1983 coordinates

Note: 1 Meter=3937/1200 U.S. Survey Feet

SKETCH OF REFERENCE TIES

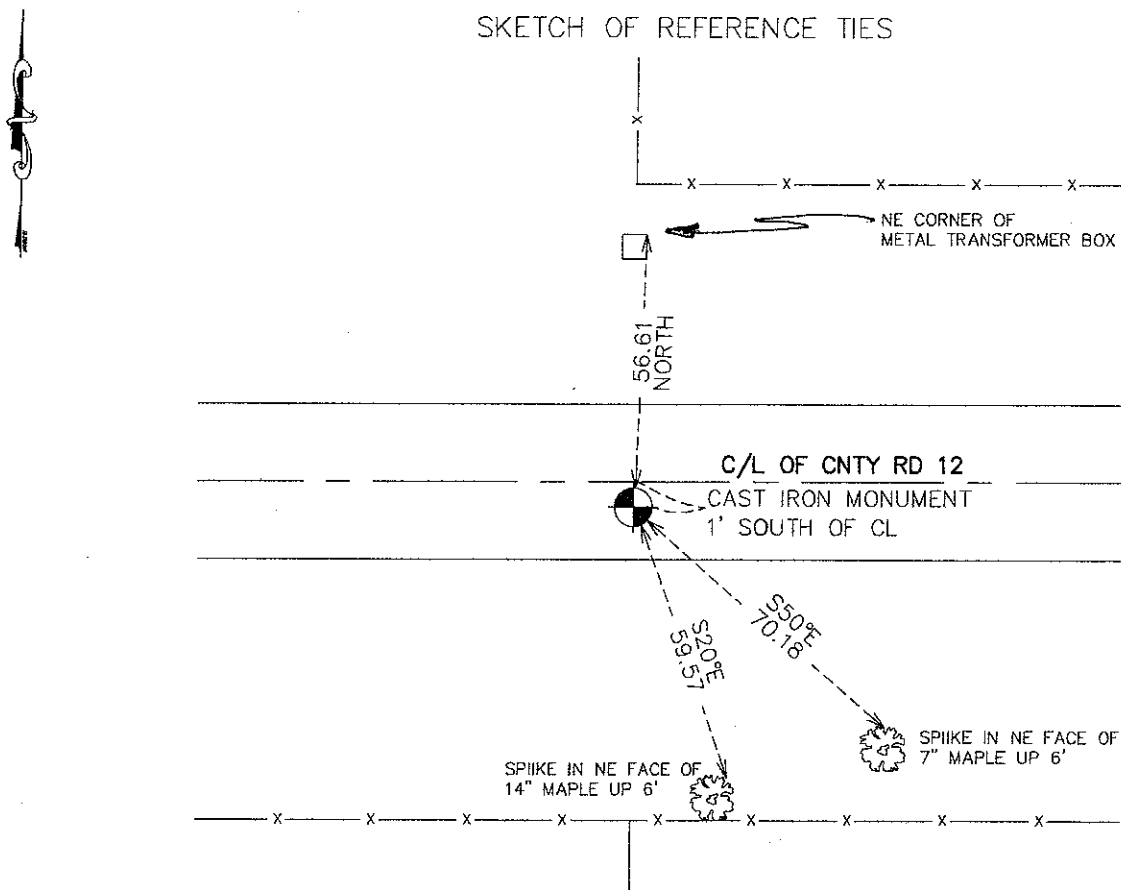

Statement of evidence relative to this corner location is on back of page.

I hereby certify that this document and the data contained herein was prepared by me or under my direct supervision.

Ernest J. Reed
Signature

11-22-11
Date

Registration No. 9808

- Land Surveyor, Professional Engineer
- County Surveyor, County Engineer

OFFICE OF THE COUNTY RECORDER

County of _____

I hereby certify that this document was filed in the County Recorder's office at _____ M. on the _____ day of _____ A.D., 20____

County Recorder _____

BY _____ Deputy

DOCUMENT NO. _____

N1/4 CORNER, SEC. 17, T39, R24

STATEMENT OF EVIDENCE

OCT. 5 1855

ORIGINAL GOV'T POST SET BY DEPUTY SURVEYOR, ISAAC BARKER AND 2 BEARING TREES ESTABLISHED:

8" MAPLE @ 70 LINKS BEARING N40°E

30" PINE @ 45 LINKS BEARING S20°W

NO EVIDENCE OF POST OR BEARING TREES REMAIN

SEPT 25, 1978

M.B. RUDE SET A CAST IRON MONUMENT

STATEMENT OF EVIDENCE ON CERT. NO. 514 BY M.B. RUDE

ALL OF THE ORIGINAL BEARING TREES ARE NOW GONE. THERE IS A FENCE LINE NORTH AND A FENCE LINE SOUTH, 58 FEET EAST OF THE FENCE LINE NORTH. MR. JOHN NELSON, THE COUNTY SURVEYOR, FOUND THE CORNER POST IN 1904 AND HIS NOTES SHOW THE QUARTER CORNER AS BEING 2510.64 FEET WEST OF THE SE CORNER OF SEC. 8. THE FENCE LINE SOUTH FITS THIS LOCATION AND ALSO THE FENCE LINE AT THE 1/16TH CORNER BETWEEN THE SOUTH QUARTER CORNER AND THE SOUTHEAST CORNER FIT MR. NELSON'S DISTANCE

MR. LYLE MILLER, A LAND OWNER TO THE SOUTHWEST, AND A RESIDENT FOR 50 YEARS, STATED THAT THE FENCE LINE SOUTH WAS BUILT AFTER A SURVEY IN SEC. 17 IN ABOUT 1932.

WE MADE AN EXCAVATION 15 FEET NORTH-SOUTH AND 20 FEET EAST-WEST, 3 FEET DEEP, 2 FEET INTO NATURAL GROUND WITH THE COUNTY BACKHOE AT FENCE LINE NORTH. NO EVIDENCE WAS FOUND IN THIS EXCAVATION.

WE THEN MADE AN EXCAVATION WITH THE COUNTY BACKHOE AT THE FENCE LINE SOUTH LOCATION AND A 2 FEET BELOW THE SURFACE, AT NATURAL GRADE, WE FOUND A VERY ROTTEN 1" BY 2" BY 8" WOODEN STAKE. THIS LOCATION FITS JOHN NELSON'S LOCATION AND THE TESTIMONY BY LYLE MILLER. IT WAS ACCEPTED AS THE ORIGINAL CORNER LOCATION. WE SET A 2-3/4" BY 18" CAST IRON MONUMENT AT THIS LOCATION.

NOV. 1, 2010

E.G. RUD AND SONS, INC. FOUND CAST IRON MONUMENT. NEW TIES TAKEN AND KANABEC COUNTY COORDINATES ESTABLISHED ON THIS POSITION.