



TOWN OF IRMO PLANNING COMMISSION

Agenda

Monday, February 12, 2024, at 6:00 p.m.

Municipal Building

7300 Woodrow Street | Phone: 803.781.7050

- I. Call to Order
- II. Invocation
- III. Approval of Agenda
- IV. Minutes
 - a. Approval of the minutes of the January 8, 2024 Planning Commission meeting
- V. New Business
 - a. Consider an ordinance to rezone 1 acre located at 900 Lake Murray Boulevard, Richland County TMS # R03915-01-10 from CN, Neighborhood Commercial, to CG, General Commercial
 - b. Consider an ordinance to annex 0.13 acres located at 141 Quick Terrace Road, Richland County TMS R-03207-01-05 into the Town Limits of Irmo and to rezone said property to RS, Single Family Residential
 - c. Consider an ordinance to rezone 67 acres located at or near 1424 Shady Grove Road, Richland County TMS # R03300-03-02, -37, and -44 from CN, Neighborhood Commercial, to CG, General Commercial
 - d. Consideration of a revision to various sections of the Zoning Ordinance regarding negotiated zoning
- VI. Comments
- VII. Adjournment

In compliance with the FOIA, a copy of the agenda was provided to the local news media and persons requesting information.



TOWN OF IRMO PLANNING COMMISSION

Minutes

Monday, January 8, 2024, at 6:00 p.m.

Municipal Building

7300 Woodrow Street | Phone: 803.781.7050

MEMBERS PRESENT

Edward Wadelington – Chair

Robert Cox – Vice-Chair

Michelle Carpenter

Judy Deloach

Edward Greco

OTHERS PRESENT

Doug Polen, Assistant Administrator

Karley Lever, Zoning Clerk

MEMBERS ABSENT

Joseph Murphy

Clint Scoville

I. Call to Order

Mr. Wadelington called the meeting to order at 6:00 p.m.

II. Invocation

The Invocation was given by Mr. Wadelington.

III. Approval of Agenda

Mr. Greco made a motion to accept the agenda, seconded by Mr. Cox. Motion passed 5-0.

IV. Minutes

Mr. Greco made a motion to accept the minutes of the October 9, 2023 meeting, seconded by Mr. Cox. Motion passed 5-0.

V. New Business

- a. Consideration of a revision to various sections of the Zoning Ordinance regarding patio homes and residential development

Mr. Polen presented the item and discussion was held. On the following items:

1. Move away from MD, Mixed-Use Development District and replace with a section on Negotiated Districts
2. Districts – Planned Development Districts, Development Agreement Districts, and Conditional Zones.
3. Planned Developments will be mixed-use developments over 25 highland acres with a development agreement, Development Agreement Districts are single use developments over 25 acres with a development agreement, and conditional zones are negotiated developments under 25 highland acres that cannot have a development agreement by state law.
4. Add public notice requirement that negotiated districts are required to post 4' x 6' signs 15 days prior to Planning Commission describing the project. The Zoning Administrator may also require public meetings prior to the Commission meeting so that questions can be answered, and the developer has a chance to make changes prior to going to Planning Commission.
5. Requirement that sidewalks, streetlights, street trees, stormwater facilities outside the right-of-way, custom street signs, crosswalks and amenities must be maintained in perpetuity by the HOA/POA.
6. Create stronger regulations around residential lot size and require the earning of density bonuses to be permitted to build lots smaller than the 12,500-sf allowed by right in the RS district.
7. Remove references to patio homes – what were patio homes will now just be homes on smaller lots.

The planning commission was very happy with the changes to the zoning ordinances on Patio Homes and residential development. The Town wants to go forward with only allowing a minimum of 6,000 square lots. The Town's goal is to have more attractive lots going forward. The planning commission agreed that ordinances changes are a great idea and will help with building homes on top of each other moving forward. No major changes were made. These changes will be presented to our Town Council on February 6, 2024.

VI. Comments

VII. Adjournment

Mr. Greco x made a motion to adjourn the meeting, seconded by Mr. Cox. Motion passed 5-0. The meeting was adjourned at 6:57 p.m.

ATTEST:

Zoning Clerk / Designee

Chair



Staff Report

Amendment to the Zoning Map

DATES: Planning Commission: February 12, 2024
Town Council First Reading: February 20, 2024
Town Council Second Reading: March 19, 2024

TO: Irmo Planning Commission
Irmo Town Council

FROM: Douglas Polen, Assistant Town Administrator

SUBJECT: Rezoning Request

SUBJECT Approximately 1 acre located at 900 Lake Murray Boulevard, Richland County
PROPERTY: TMS # R03915-01-10

ACTION Rezoning of property from CN, Neighborhood Commercial to CG, General
REQUESTED: Commercial

Background

The Applicant wishes to remove the existing signage from his location and erect new, modern signage. In the current zone, signs are limited to 12' tall, 25 sq. ft., and externally lit. The applicant is seeking signage allowable in the General Commercial district, up to 25' tall, 50 sq. ft., internally lit with the possibility of an electronic message center.

Current Zoning – Definition and Uses

CN, Neighborhood-Commercial district. The CN district is intended to meet the commercial and service needs generated by nearby residential areas. Goods and services normally available in these districts are of the "convenience variety." CN establishments can provide community members convenient access to frequently used neighborhood-oriented services and give residents the option of walking rather than depending on an automobile. The size of these districts should relate to surrounding residential markets and the locations should be at or near major intersections, in proximity to residential areas, and/or on the periphery of residential areas, moderating transition between residential and potentially incompatible commercial uses. These intentions shall be considered in decisions of requests for CN zoning.

The CN District allows the following uses by way of example:

- Most retail trade other than motor vehicle dealers, electronics & appliance stores, gas stations, and used merchandise stores
- Finance and insurance uses
- Nursing homes, group homes, and daycares
- Golf course
- Hotels
- Restaurants
- Barber shops, beauty shops and nail salons
- Churches

Proposed Zoning – Definition and Uses

CG, General-Commercial district. The CG district is intended to provide for the development and maintenance of commercial and business uses strategically located to serve the community and the larger region of which it is a part. Toward this end, a wide range of business and commercial uses are permitted herein.

The CG District allows the following uses by way of example:

- Construction
- Wholesale Trade
- Vehicle sales and all other retail
- Transportation and warehousing
- Information and communication
- Finance and Insurance
- Real estate and professional services
- All health care services
- Arts, entertainment and recreation
- Recreational and athletic facilities
- All accommodations and food service
- Barber shops, beauty shops and nail salons
- Churches

Summary of Adjacent Zoning & Uses

Zone		Present Use
North	CG, General Commercial	Ace Auto Refinishing
East	CG, General Commercial	Starts & Strikes
South	CG, General Commercial	Dunkin' and Smashburger
West	CG, General Commercial	Cava and Subway

Irmo Comprehensive Plan

The Comprehensive Plan shows this area as having a future land use of General Commercial.

Staff Findings

The applicant is seeking new signage for his property, and Staff finds that this signage would be an attractive addition to Lake Murray Boulevard. The lot currently has two signs, which is nonconforming, so moving to one modern sign would be an upgrade.

Furthermore, Staff does not see why this lot should be zoned Neighborhood Commercial. The nearest residential lot, 22 Rapids Ford Ct., is over 500' away across Lake Murray Boulevard, so the lot serves no neighborhood commercial purpose. Likewise, all adjacent lots are General Commercial, making CG the correct zone for this property in Staff's opinion.

Staff recommends **APPROVAL** of the rezoning to CG, General Commercial.

900 Lake Murray Boulevard Rezoning, Ordinance 24 - XX

Planning Commission | February 12, 2024
Town Council | February 20, 2024 & March 19, 2024

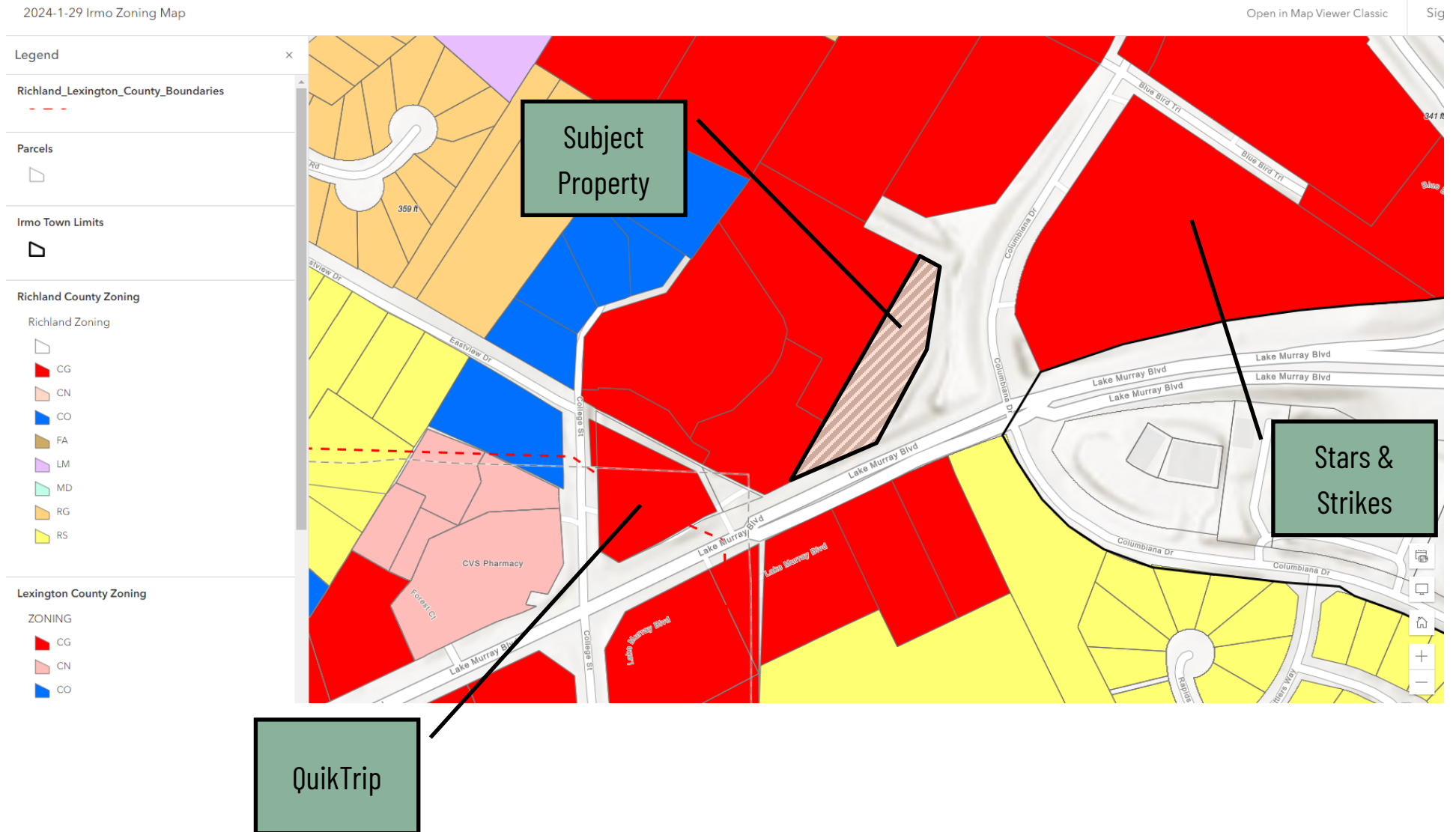

900 Lake Murray Boulevard Rezoning, Ordinance 24 - XX

Planning Commission | February 12, 2024
Town Council | February 20, 2024 & March 19, 2024



8" H DIMENSIONAL LETTERING
STUD MOUNT TO ALUMINUM TOPPER

32"H X 90"W PAINTED ALUMINUM DETAIL

NEWLY FABRICATED 48" x 96" DOUBLE SIDED
INTERNALLY LIGHTED SIGN CABINET.
FLAT ACRYLIC FACE TO HAVE APPLIED
VINYL GRAPHICS. DESIGN AND COLORS TBD

2" X 90" PAINTED ALUMINUM REVEAL

NEWLY FABRICATED 36" x 96" DOUBLE SIDED
INTERNALLY LIGHTED SIGN CABINET.
FLAT ACRYLIC FACE TO HAVE APPLIED
VINYL GRAPHICS. DESIGN AND COLORS TBD

2" X 90" PAINTED ALUMINUM REVEAL

CUSTOM LED DISPLAY
6mm PITCH, FULL COLOR DISPLAY
48" x 96" AREA BORDERLESS CABINET
1 YEAR LABOR WARRANTY,
5 YEAR PARTS WARRANTY

32"H X 90"W PAINTED ALUMINUM REVEAL

60"H X 100"W BRICK BASE (STYLE TBD)

19'-10"

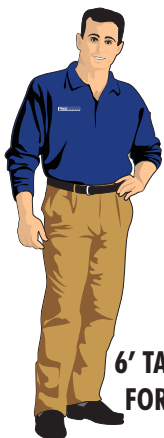

6' TALL MAN
FOR SCALE

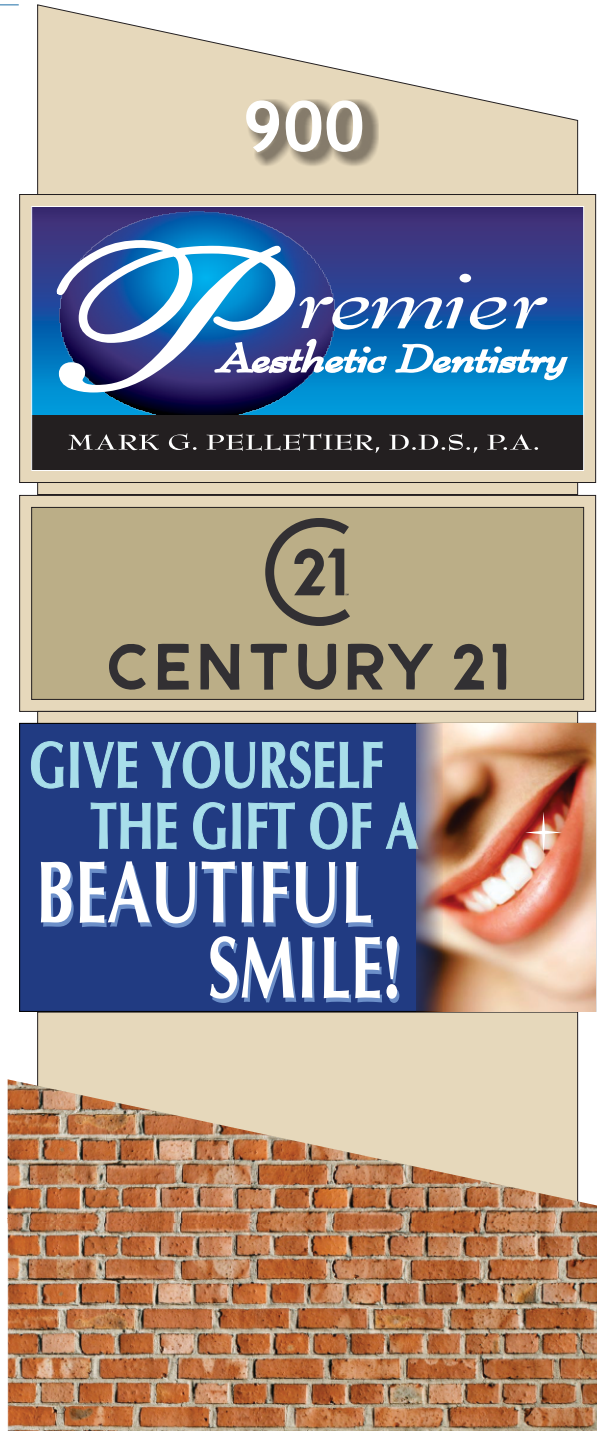

Copyright Notice ©

This drawing and all
reproductions thereof are the property
of **THE MD COMPANIES** and
may not be reproduced, published,
changed or used in any way without
written consent.

PHYSICAL ADDRESS:

APPROVAL SIGNATURE:

FILE: PREMIER DENTISTRY

PROJECT MANAGER: HUNTER McCOY

DATE: 1-22-2024

E-MAIL: HUNTER@themdcompanies.net

DRAWING SCALE: 3/8" = 1'

CONTACT:

WEB PAGE: www.themdcompanies.net

DRAWN BY: Jason Freeman



108 White Oak Lane, Suite A Lexington, SC 29073 / 803.467.9994

APPROXIMATE SCALE AND PLACEMENT



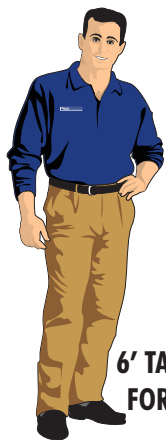

6' TALL MAN
FOR SCALE

8" H DIMENSIONAL LETTERING
STUD MOUNT TO ALUMINUM TOPPER

32"H X 90"W PAINTED ALUMINUM DETAIL

NEWLY FABRICATED 48" x 96" DOUBLE SIDED
INTERNALLY LIGHTED SIGN CABINET.
FLAT ACRYLIC FACE TO HAVE APPLIED
VINYL GRAPHICS. DESIGN AND COLORS TBD

2" X 90" PAINTED ALUMINUM REVEAL

NEWLY FABRICATED 36" x 96" DOUBLE SIDED
INTERNALLY LIGHTED SIGN CABINET.
FLAT ACRYLIC FACE TO HAVE APPLIED
VINYL GRAPHICS. DESIGN AND COLORS TBD

32"H X 90"W PAINTED ALUMINUM REVEAL

60"H X 100"W BRICK BASE (STYLE TBD)

15'-10"

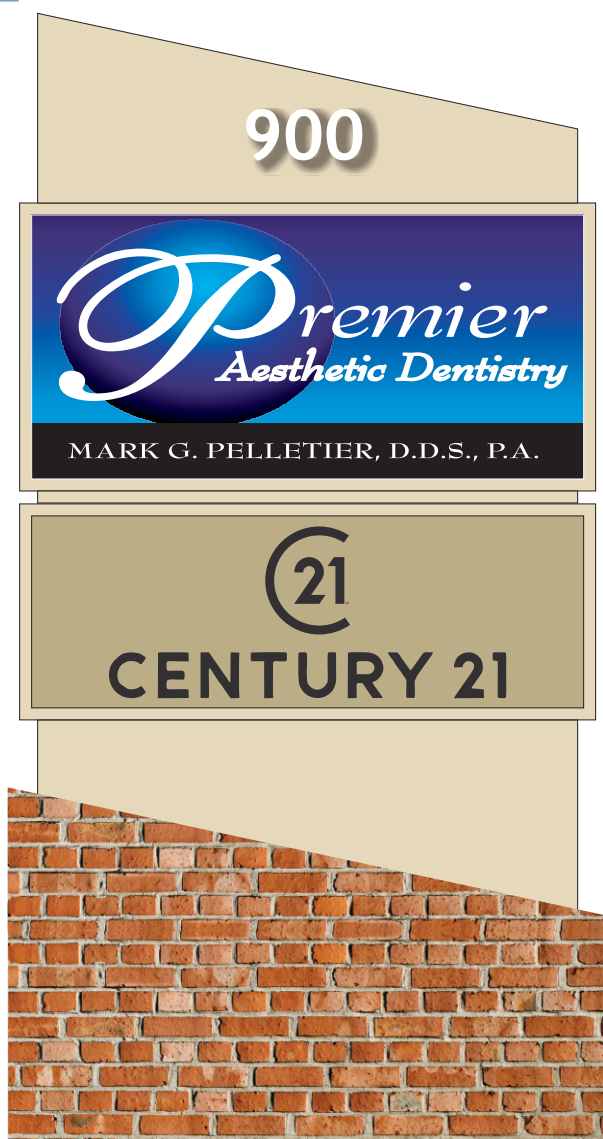

Copyright Notice ©

This drawing and all
reproductions thereof are the property
of **THE MD COMPANIES** and
may not be reproduced, published,
changed or used in any way without
written consent.

PHYSICAL ADDRESS:

APPROVAL SIGNATURE:

PROJECT MANAGER: HUNTER McCOY

E-MAIL: HUNTER@themdcompanies.net

WEB PAGE: www.themdcompanies.net

CONTACT:

FILE: PREMIER DENTISTRY

DATE: 1-22-2024

DRAWING SCALE: 3/8" = 1'

DRAWN BY: Jason Freeman



108 White Oak Lane, Suite A Lexington, SC 29073 / 803.467.9994

APPROXIMATE SCALE AND PLACEMENT



Zoning Application

Print

Submitted by:

Submitted On: 2024-02-07 17:46:57

Submission IP: (24.168.221.219)
proxy-IP (raw-IP)

Status: Open

Priority: Normal

Assigned To: Karley Lever

Due Date: Open

Attachments

- [Premier Dentistry Request Pictures.pdf](#) - 2024-02-07 05:46:58 pm



FORMS & APPLICATIONS

7300 Woodrow Street, Irmo, SC 29063
p: (803) 781-7050 | info@townofirmosc.com | Follow Us [@TownofIrmoSC](#)

Zoning Application

Please complete the application and submit the required supporting documentation. If the applicant is not the owner(s), the owner(s) must complete and sign the [Designated Agent](#) form. Failure to submit the required documentation will delay your application.

Submit a digital and hardcopy site plan, and any additional materials (i.e. photographs, elevation drawing with dimensions, or renderings).

NOTE: A registered land surveyor, landscape architect, or engineer must design the site plan.

Site plan requirements:

- no longer than 24" x 36"
- show scale
- tax map number
- the property owner/developer's information
- date
- vicinity map
- north arrow

- property shape and dimensions
- landscaping
- buffering
- location and size of existing and/or proposed structures, and drives

Reminder: Failure to submit the required documentation will delay your application.

Questions can be emailed to [Business Licensing & Zoning](#).

. . .

APPLICANT INFORMATION

Applicant Name:	Address:
Mark G. Pelletier, DDS	900 Lake Murray Blvd.
Phone:	Email:
803-781-7901	PremierDentistry@sc.rr.com
Relationship to Property Owner:	
<input checked="" type="checkbox"/> Same <input type="checkbox"/> Lessee/Business Owner <input type="checkbox"/> Contractor <input type="checkbox"/> Other	
If other, please describe below:	
President- Lake Murray Blvd. Real Estate, LLC	

DESIGNATED AGENT

Complete if applicable

If the applicant is not the owner(s), the owner(s) must complete and sign the [Designated Agent](#) form. Download and complete the Designated Agent form and upload it below.

Designated Agent Form: [DOWNLOAD](#)

Upload Designated Agent Form Here:

Choose File

No file chosen

PROPERTY INFORMATION

Check one:	
<input type="checkbox"/> Assign Zoning Designation <input type="checkbox"/> Zoning Text Amendment Request <input checked="" type="checkbox"/> Re-Zoning Request	
If other, please describe:	
Current Zoning District:	Current Zoning District:
Neighborhood Commercial	
Tax Map Number:	Property Address:
03915-01-10	900 Lake Murray Blvd.
Current property use:	Area (sq ft)/acre of proposed project:
<input type="checkbox"/> Residential <input checked="" type="checkbox"/> Commercial <input type="checkbox"/> Industrial <input type="checkbox"/> Vacant	

If a Zoning Text Amendment Request, what use and/or language should be added/removed from the ordinance?

If a Re-Zoning Request, what is the recommended zone for the property?

☐ RS ☐ RG ☐ CO ☐ CN ☐ CG ☐ LM ☐ FA ☐ MD

If a Zoning Designation, what is the recommended zone for the property?

☐ RS ☐ RG ☐ CO ☐ CN ☐ CG ☐ LM ☐ FA ☐ MD

Describe in detail the reason for your request:

I would like to have the two existing signs removed due to age and location and replaced with one new sign. When the larger of the two signs was moved due to widening of then, Newberry Avenue, it was visible when approaching my location from the west. Due to the planting of numerous Crepe Myrtle trees, it is now hidden. In addition, I believe that this creates confusion for drivers trying to access Residence Inn and Cava creating unneeded traffic in the parking lot.

How does the proposed/zoning designation compliment with the surrounding area?

A modern sign would add to the esthetic of the property and be more in line with the other businesses that have opened over the past 30 years.

SUPPORTING DOCUMENTATION

Required for rezoning/zoning designation

Plat:

Choose File

 No file chosen

Scaled Site Plan:

Choose File

 No file chosen
For new improvements

Applicable permits/approvals:

Choose File

 No file chosen

Photographs:

Choose File

 No file chosen

Elevation drawings w/ dimensions:

Choose File

 No file chosen

Renderings:

Choose File

 No file chosen

Other:

Choose File

 No file chosen

Other:

Choose File

 No file chosen

Indicate the applicable supportive documentation:

- ☐ Plat
- ☐ Scaled site plan (for new improvements)
- ☐ Applicable permits/approvals
- ☐ Photographs
- ☐ Elevation drawings w/ dimensions
- ☒ Renderings

. . .

I attest to the best of my knowledge the information and attachment(s) provided are accurate. The proposed activity does not contradict any restrictions and covenants. ***By typing my name below, I understand and agree that this form of electronic signature has the same legal force and effect as a manual signature.***

* **First & Last Name**

Mark G. Pelletier, DDS

Type your first & last name

* **Today's Date**

02/07/2024

Format: MM/DD/YYYY



Staff Report

Amendment to the Official Zoning Map

DATES: Planning Commission: February 12, 2024
Town Council First Reading: February 20, 2024
Town Council Second Reading: March 19, 2024

TO: Irmo Planning Commission
Irmo Town Council

FROM: Douglas Polen, Assistant Town Administrator

SUBJECT: Annexation Request

**SUBJECT
PROPERTY:** A 0.13-acre tract located at 141 Quick Terrace Road, Richland County TMS R-03207-01-05

**ACTION
REQUESTED:** Consider an ordinance to annex real property into the corporate limits of the Town of Irmo, to zone said property RS, and to amend the official zoning map of the Town to so reflect.

Background

The applicants, Dietrich and Erica Lake of 131 Rose Oak Drive, have a gazebo and deck in their rear yard that encroaches upon the property of Jane & Arthur Osteen of 141 Quick Terrace Drive in unincorporated Richland County. The Osteens and Lakes have come to an agreement to sell 5,370 sf of the Osteen's property to the Lakes. As the Osteen property is in the County, it will need to be annexed to become a part of the Lake's property.

Current Zoning

The subject property is zoned RU, Rural District, which allows for 33,000 sq. ft. residential lots and agricultural uses.

Proposed Zoning

The proposed zoning district, RS, Single-family residential, is defined as follows: the RS district is intended to foster, preserve, and protect areas of the community in which the principal use of

land is for detached, single-family dwellings, and certain residential support facilities at low densities.

Summary of Adjacent Zoning & Uses

Zone		Present Use
North	RS	Single Family Detached Home
East	RU (County)	Single Family Detached Home
South	RU (County)	Single Family Detached Homes
West	RU (County)	Single Family Detached Homes

Irmo Comprehensive Plan

The Comprehensive Plan is unclear in this case. Being outside the Town, there is no future land use assigned to the area. Moreover, there are no policies or goals related to annexation to help guide this decision. That having been said, all adjacent properties in Town have a future land use of Single Family Residential.

Staff Findings

Staff finds this to be a simple case with no change in use or allowable use. Staff recommends **APPROVAL** of the annexation and rezoning.

PROPERTY MAY BE SUBJECT TO RECORDED OR UNRECORDED EASEMENTS OR RESTRICTIONS NOT OBSERVED AND TO INFORMATION REVEALED IN A COMPLETE TITLE SEARCH. THE SURVEYOR DID NOT PERFORM A TITLE SEARCH. UNDERGROUND UTILITIES MAY BE PRESENT BUT THEIR LOCATION WAS NOT DETERMINED.

PROPERTY LIES WITHIN UNSHADED ZONE "X" PER FIRM PANEL 45079C0202 L, LAST REVISED 12/21/2017

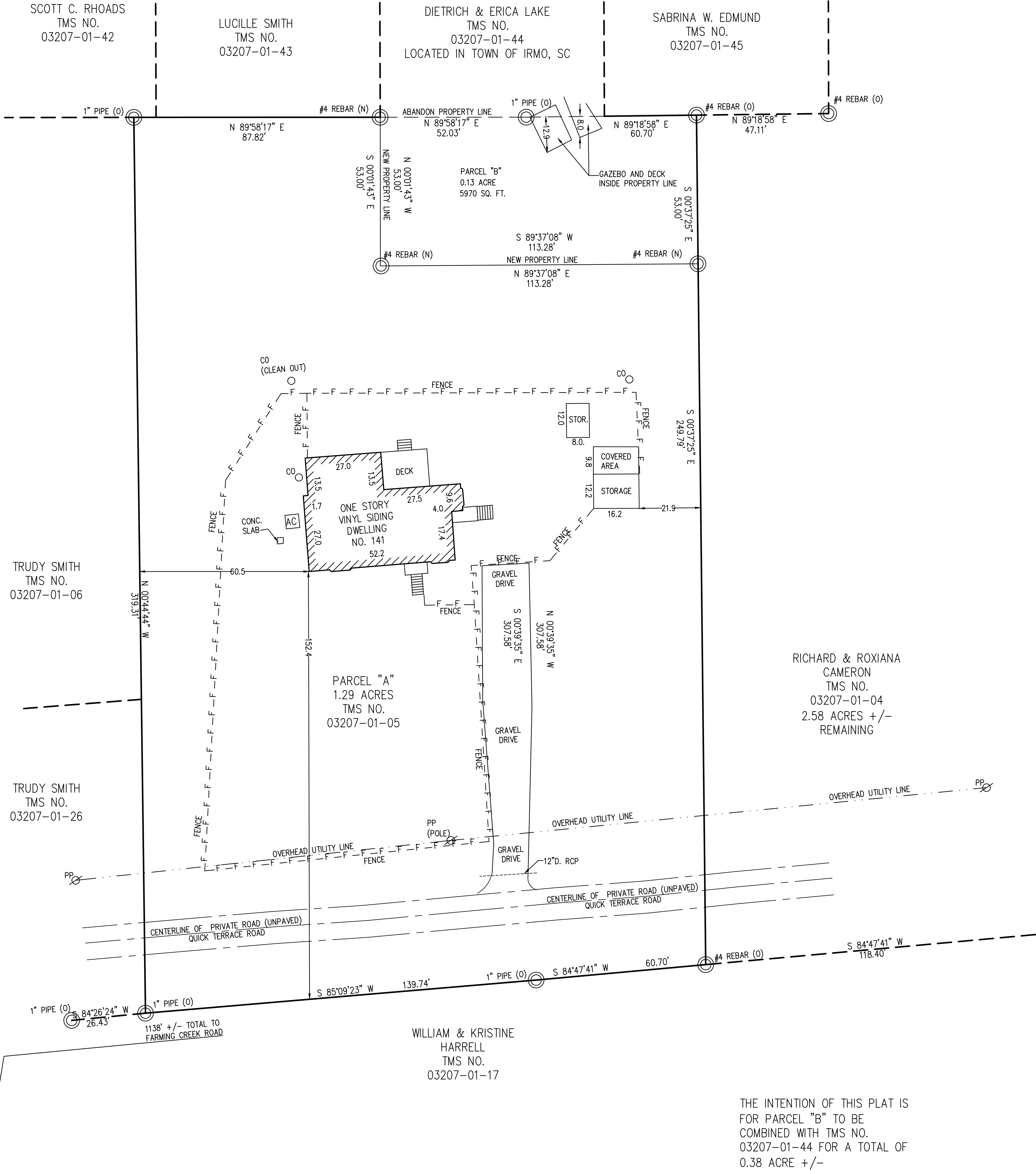
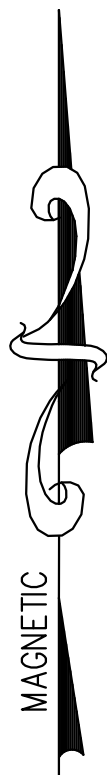
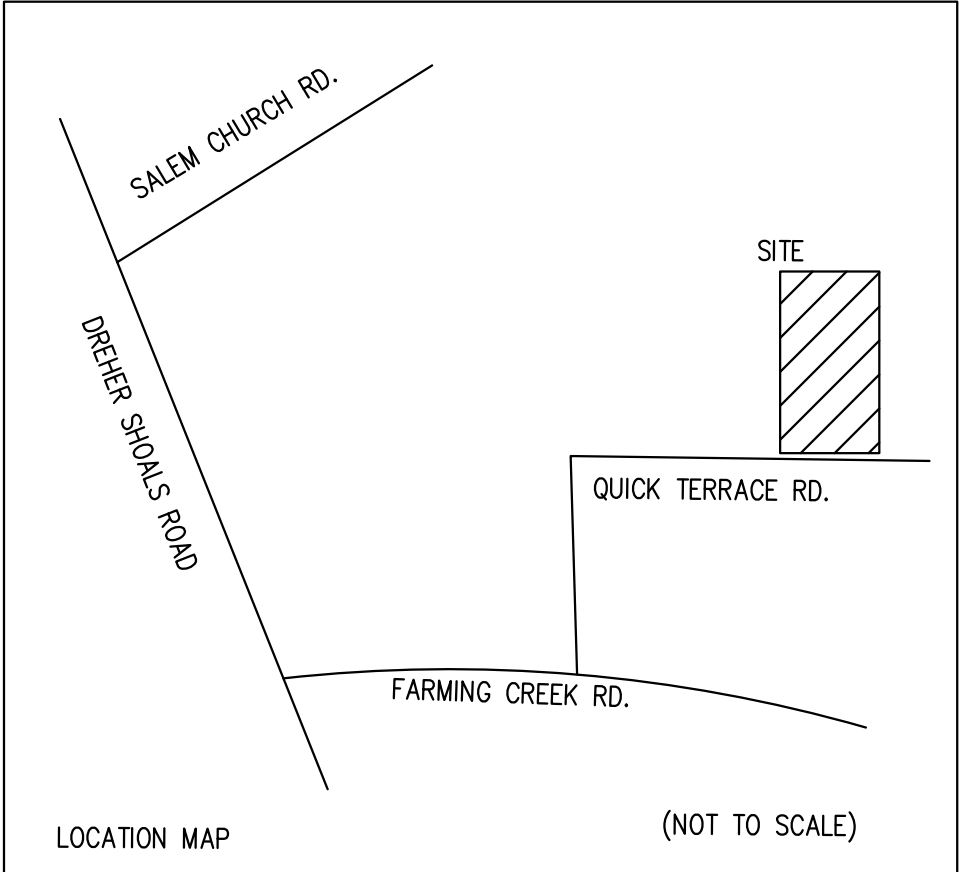

JANUARY 31, 2024

0 10' 20' 40' 1" = 20'

BAXTER LAND SURVEYING CO., INC.
2204 Devine Street Columbia, SC 29205 (803)-252-8564

FB 274, PG 55
141 quick terrace division.dwg

PLAT PREPARED FOR
JANE C. OSTEEN & ARTHUR B. OSTEEN AND
DIETRICH LAKE & ERICA LAKE

RICHLAND COUNTY, NEAR COLUMBIA SC
THE SAME BEING SHOWN ON PLAT PREPARED FOR JANE C. WHEELIS OR DONNIE L. WHEELIS BY ASSOCIATES E & S, INC., DATED NOVEMBER 26, 2001 AND RECORDED IN BOOK 609, PAGE 2432 IN THE OFFICE OF THE REGISTER OF DEEDS FOR RICHLAND COUNTY. REFERENCE ALSO PLAT BOOK 29, PAGE 372.

REFERENCE ALSO: RECORD BOOK 2885, PAGE 461.

I HEREBY STATE THAT TO THE BEST OF MY PROFESSIONAL KNOWLEDGE, INFORMATION, AND BELIEF, THE SURVEY SHOWN HEREIN WAS MADE IN ACCORDANCE WITH THE REQUIREMENTS OF THE STANDARDS OF PRACTICE MANUAL FOR SURVEYING IN SOUTH CAROLINA, AND MEETS OR EXCEEDS THE REQUIREMENTS FOR A CLASS "B" SURVEY AS SPECIFIED THEREIN, ALSO THERE ARE NO VISIBLE ENCROACHMENTS OR PROJECTIONS OTHER THAN SHOWN.

ROSSER W. BAXTER, JR. SCRLS NO. 7613

131 Rose Oak Annexation, Ordinance 24 - XX

Planning Commission | February 12, 2024

Town Council | February 20, 2024 & March 19, 2024

2024-1-29 Irmo Zoning Map

[Open in Map Viewer Classic](#)

[Sign](#)

Legend

Richland Zoning

- CG
- CN
- CO
- FA
- LM
- MD
- RG
- RS

Lexington County Zoning

ZONING

- CG
- CN
- CO
- RG
- RS

Irmo_Railway



Railroad Easement



Irmo_State_Hwy_Roads

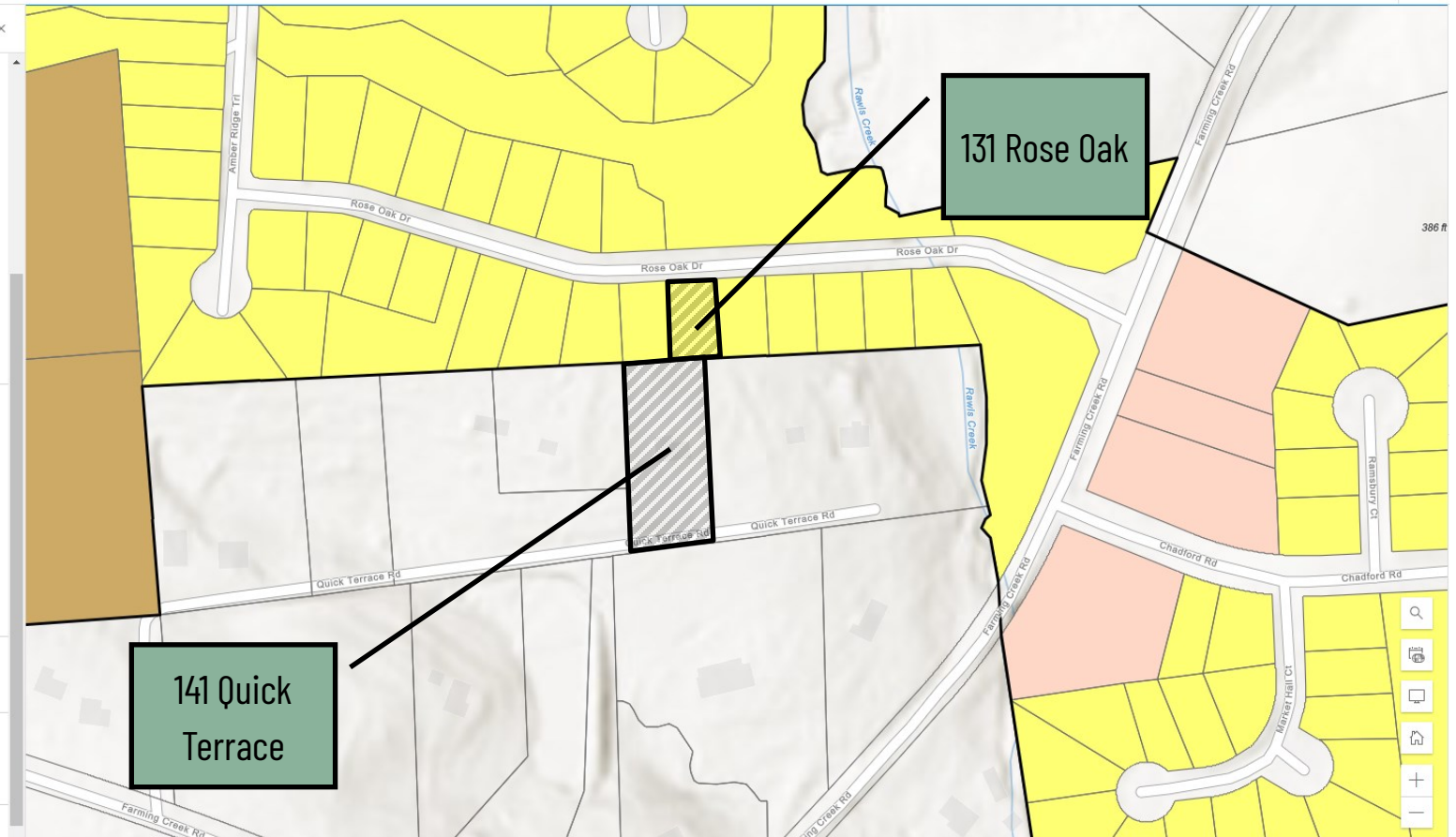

131 Rose Oak Annexation, Ordinance 24 - XX

Planning Commission | February 12, 2024
Town Council | February 20, 2024 & March 19, 2024





Staff Report

Amendment to the Zoning Map

DATES: Planning Commission: February 12, 2024
Town Council First Reading: February 20, 2024
Town Council Second Reading: March 19, 2024

TO: Irmo Planning Commission
Irmo Town Council

FROM: Douglas Polen, Assistant Town Administrator

SUBJECT: Rezoning Request

SUBJECT PROPERTY: Approximately 67 acres located at or near 1424 Shady Grove Road, Richland County TMS # R03300-03-02

ACTION REQUESTED: Rezoning of property from CN, Neighborhood Commercial to CG, General Commercial

Background

The applicant's vision is to turn the 67-acre subject tract into a sports complex with associated commercial uses, including a hotel. The initial concept plan for the athletic side of the development features a soccer field, an indoor facility, and abundant additional space for future recreational activities.

Current Zoning – Definition and Uses

CN, Neighborhood-Commercial district. The CN district is intended to meet the commercial and service needs generated by nearby residential areas. Goods and services normally available in these districts are of the "convenience variety." CN establishments can provide community members convenient access to frequently used neighborhood-oriented services and give residents the option of walking rather than depending on an automobile. The size of these districts should relate to surrounding residential markets and the locations should be at or near major intersections, in proximity to residential areas, and/or on the periphery of residential areas, moderating transition between residential and potentially incompatible commercial uses. These intentions shall be considered in decisions of requests for CN zoning.

The CN District allows the following uses by way of example:

- Most retail trade other than motor vehicle dealers, electronics & appliance stores, gas stations, and used merchandise stores
- Finance and insurance uses
- Nursing homes, group homes, and daycares
- Golf course
- Hotels
- Restaurants
- Barber shops, beauty shops and nail salons
- Churches

Proposed Zoning – Definition and Uses

CG, General-Commercial district. The CG district is intended to provide for the development and maintenance of commercial and business uses strategically located to serve the community and the larger region of which it is a part. Toward this end, a wide range of business and commercial uses are permitted herein.

The CG District allows the following uses by way of example:

- Construction
- Wholesale Trade
- Vehicle sales and all other retail
- Transportation and warehousing
- Information and communication
- Finance and Insurance
- Real estate and professional services
- All health care services
- Arts, entertainment and recreation
- Recreational and athletic facilities
- All accommodations and food service
- Barber shops, beauty shops and nail salons
- Churches

Summary of Adjacent Zoning & Uses

Zone		Present Use
North	RU, Rural Residential (County)	Single Family Detached Residential
East	RU, Rural Residential (County) and RS-LD, Low Density Residential (County)	Single Family Detached Residential (Caedmon's Creek Subdivision)
South	CG, General Commercial (Town) and RU, Rural Residential (County)	Commercial and Utility (Town) and Single Family Detached Residential (Caedmon's Creek Subdivision)
West	RU Rural Residential (County)	Single Family Detached Home and Vacant

Irmo Comprehensive Plan

This lot is not shown on the Future Land Use Map, so the Comprehensive Plan is inconclusive. However, neighboring properties have a future land use of Rural/Farming/Forestry.

Staff Findings

Staff finds that the concept for a sports complex on Shady Grove makes sense for the area. It is a non-residential use, like the neighboring lots on Broad River, but it should not be a major traffic generator like the nearby Wal-Mart shopping center. The proposed associated commercial and hotel should increase viability of the project without greatly increasing density as well, as the square footage of proposed commercial is low in relation to the acreage devoted to athletic uses.

Furthermore, Staff finds that the current zoning of Neighborhood Commercial makes little sense in this area. Neighborhood commercial is a buffer for residential against general commercial, as this lot would do if developed in that manner, but at the same time Neighborhood Commercial is meant to be walkable for convenient shopping for nearby residents. A 67-acre lot which isn't adjacent to accessible dense residential makes little sense for this use.

Staff finds that the best use for this lot would either be low density residential – which was Great Southern Homes’ plan a few years back – or commercial like the nearby Broad River Road. The athletic use with commercial accessory uses seems like a good fit.

Staff recommends APPROVAL of the rezoning application to CG, General Commercial, but with the following conditions:

- Commercial uses limited to those permitted in the Neighborhood Commercial Zone. This would allow for retail, restaurant, and offices, but not gas stations, car dealerships and other high-intensity commercial.
- Limit commercial use to 50,000 s.f. total. Commercial makes sense on this road, but Staff finds that this 67-acre lot should not be a major commercial hub.

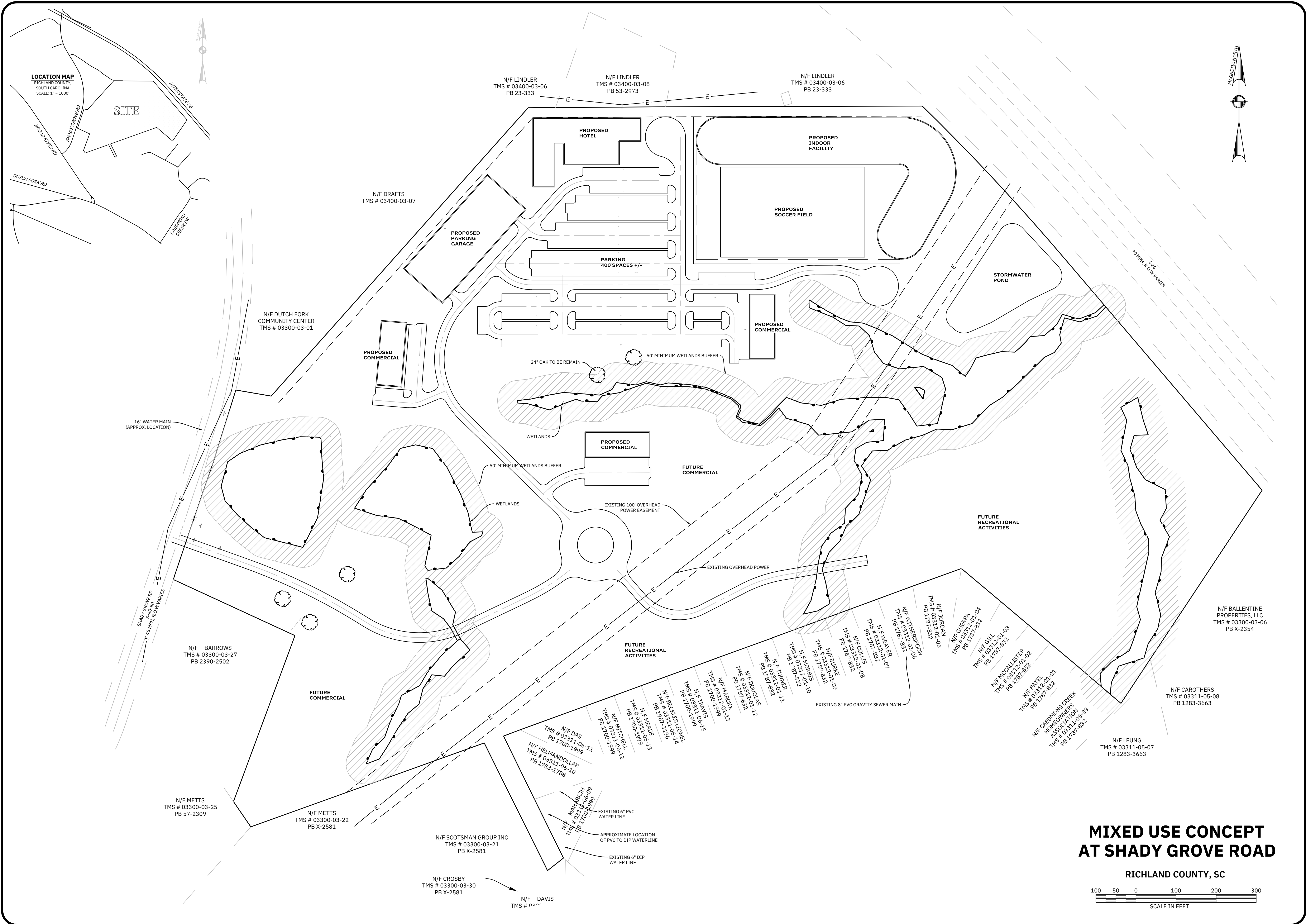

LOCATION MAP
RICHLAND COUNTY,
SOUTH CAROLINA
SCALE: 1" = 1000'



MIXED USE CONCEPT
AT SHADY GROVE ROAD

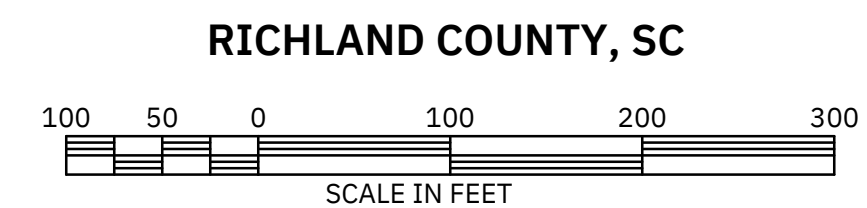

SCALE 1" = 100"

DATE 1/16/24

DRAWN PTL

DESIGNED PTL

DRAWING NUMBER 1 OF 1

SKETCH PLAN

PREPARED FOR

CHECKED BY:

JOB NUMBER N/A

REVISION

NO.	DATE	DESCRIPTION
1	1/16/24	PREPARED FOR THIS SHEET
2	1/16/24	REVISION 1
3	1/16/24	REVISION 2
4	1/16/24	REVISION 3
5	1/16/24	REVISION 4
6	1/16/24	REVISION 5
7	1/16/24	REVISION 6
8	1/16/24	REVISION 7
9	1/16/24	REVISION 8
10	1/16/24	REVISION 9
11	1/16/24	REVISION 10
12	1/16/24	REVISION 11
13	1/16/24	REVISION 12
14	1/16/24	REVISION 13
15	1/16/24	REVISION 14
16	1/16/24	REVISION 15
17	1/16/24	REVISION 16
18	1/16/24	REVISION 17
19	1/16/24	REVISION 18
20	1/16/24	REVISION 19
21	1/16/24	REVISION 20
22	1/16/24	REVISION 21
23	1/16/24	REVISION 22
24	1/16/24	REVISION 23
25	1/16/24	REVISION 24
26	1/16/24	REVISION 25
27	1/16/24	REVISION 26
28	1/16/24	REVISION 27
29	1/16/24	REVISION 28
30	1/16/24	REVISION 29
31	1/16/24	REVISION 30
32	1/16/24	REVISION 31
33	1/16/24	REVISION 32
34	1/16/24	REVISION 33
35	1/16/24	REVISION 34
36	1/16/24	REVISION 35
37	1/16/24	REVISION 36
38	1/16/24	REVISION 37
39	1/16/24	REVISION 38
40	1/16/24	REVISION 39
41	1/16/24	REVISION 40
42	1/16/24	REVISION 41
43	1/16/24	REVISION 42
44	1/16/24	REVISION 43
45	1/16/24	REVISION 44
46	1/16/24	REVISION 45
47	1/16/24	REVISION 46
48	1/16/24	REVISION 47
49	1/16/24	REVISION 48
50	1/16/24	REVISION 49
51	1/16/24	REVISION 50
52	1/16/24	REVISION 51
53	1/16/24	REVISION 52
54	1/16/24	REVISION 53
55	1/16/24	REVISION 54
56	1/16/24	REVISION 55
57	1/16/24	REVISION 56
58	1/16/24	REVISION 57
59	1/16/24	REVISION 58
60	1/16/24	REVISION 59
61	1/16/24	REVISION 60
62	1/16/24	REVISION 61
63	1/16/24	REVISION 62
64	1/16/24	REVISION 63
65	1/16/24	REVISION 64
66	1/16/24	REVISION 65
67	1/16/24	REVISION 66
68	1/16/24	REVISION 67
69	1/16/24	REVISION 68
70	1/16/24	REVISION 69
71	1/16/24	REVISION 70
72	1/16/24	REVISION 71
73	1/16/24	REVISION 72
74	1/16/24	REVISION 73
75	1/16/24	REVISION 74
76	1/16/24	REVISION 75
77	1/16/24	REVISION 76
78	1/16/24	REVISION 77
79	1/16/24	REVISION 78
80	1/16/24	REVISION 79
81	1/16/24	REVISION 80
82	1/16/24	REVISION 81
83	1/16/24	REVISION 82
84	1/16/24	REVISION 83
85	1/16/24	REVISION 84
86	1/16/24	REVISION 85
87	1/16/24	REVISION 86
88	1/16/24	REVISION 87
89	1/16/24	REVISION 88
90	1/16/24	REVISION 89
91	1/16/24	REVISION 90
92	1/16/24	REVISION 91
93	1/16/24	REVISION 92
94	1/16/24	REVISION 93
95	1/16/24	REVISION 94
96	1/16/24	REVISION 95
97	1/16/24	REVISION 96
98	1/16/24	REVISION 97
99	1/16/24	REVISION 98
100	1/16/24	REVISION 99
101	1/16/24	REVISION 100
102	1/16/24	REVISION 101
103	1/16/24	REVISION 102
104	1/16/24	REVISION 103
105	1/16/24	REVISION 104
106	1/16/24	REVISION 105
107	1/16/24	REVISION 106
108	1/16/24	REVISION 107
109	1/16/24	REVISION 108
110	1/16/24	REVISION 109
111	1/16/24	REVISION 110
112	1/16/24	REVISION 111
113	1/16/24	REVISION 112
114	1/16/24	REVISION 113
115	1/16/24	REVISION 114
116	1/16/24	REVISION 115
117	1/16/24	REVISION 116
118	1/16/24	REVISION 117
119	1/16/24	REVISION 118
120	1/16/24	REVISION 119
121	1/16/24	REVISION 120
122	1/16/24	REVISION 121
123	1/16/24	REVISION 122
124	1/16/24	REVISION 123
125	1/16/24	REVISION 124
126	1/16/24	REVISION 125
127	1/16/24	REVISION 126
128	1/16/24	REVISION 127
129	1/16/24	REVISION 128
130	1/16/24	REVISION 129
131	1/16/24	REVISION 130
132	1/16/24	REVISION 131
133	1/16/24	REVISION 132
134	1/16/24	REVISION 133
135	1/16/24	REVISION 134
136	1/16/24	REVISION 135
137	1/16/24	REVISION 136
138	1/16/24	REVISION 137
139	1/16/24	REVISION 138
140	1/16/24	REVISION 139
141	1/16/24	REVISION 140
142	1/16/24	REVISION 141
143	1/16/24	REVISION 142
144	1/16/24	REVISION 143
145	1/16/24	REVISION 144
146	1/16/24	REVISION 145
147	1/16/24	REVISION 146
148	1/16/24	REVISION 147
149	1/16/24	REVISION 148
150	1/16/24	REVISION 149
151	1/16/24	REVISION 150
152	1/16/24	REVISION 151
153	1/16/24	REVISION 152
154	1/16/24	REVISION 153
155	1/16/24	REVISION 154
156	1/16/24	REVISION 155
157	1/16/24	REVISION 156
158	1/16/24	REVISION 157
159	1/16/24	REVISION 158
160	1/16/24	REVISION 159
161	1/16/24	REVISION 160
162	1/16/24	REVISION 161
163	1/16/24	REVISION 162
164	1/16/24	REVISION 163
165	1/16/24	REVISION 164
166	1/16/24	REVISION 165
167	1/16/24	REVISION 166
168	1/16/24	REVISION 167
169	1/16/24	REVISION 168
170	1/16/24	REVISION 169
171	1/16/24	REVISION 170
172	1/16/24	REVISION 171
173	1/16/24	REVISION 172
174	1/16/24	REVISION 173
175	1/16/24	REVISION 174
176	1/16/24	REVISION 175
177	1/16/24	REVISION 176
178	1/16/24	REVISION 177
179	1/16/24	REVISION 178
180	1/16/24	REVISION 179
181	1/16/24	REVISION 180
182	1/16/24	REVISION 181
183	1/16/24	REVISION 182
184	1/16/24	REVISION 183
185	1/16/24	REVISION 184
186	1/16/24	REVISION 185
187	1/16/24	REVISION 186
188	1/16/24	REVISION 187
189	1/16/24	REVISION 188
190	1/16/24	REVISION 189
191	1/16/24	REVISION 190
192	1/16/24	REVISION 191
193	1/16/24	REVISION 192
194	1/16/24	REVISION 193
195	1/16/24	REVISION 194
196	1/16/24	REVISION 195
197	1/16/24	REVISION 196
198	1/16/24	REVISION 197
199	1/16/24	REVISION 198
200	1/16/24	REVISION 199
201	1/16/24	REVISION 200
202	1/16/24	REVISION 201
203	1/16/24	REVISION 202
204	1/16/24	REVISION 203
205	1/16/24	REVISION 204
206	1/16/24	REVISION 205
207	1/16/24	REVISION 206
208	1/16/24	REVISION 207
209	1/16/24	REVISION 208
210	1/16/24	REVISION 209
211	1/16/24	REVISION 210
212	1/16/24	REVISION 211
213	1/16/24	REVISION 212
214	1/16/24	REVISION 213
215	1/16/24	REVISION 214
216	1/16/24	REVISION 215
217	1/16/24	REVISION 216
218	1/16/24	REVISION 217
219	1/16/24	REVISION 218
220	1/16/24	REVISION 219
221	1/16/24	REVISION 220
222	1/16/24	REVISION 221
223	1/16/24	REVISION 222
224	1/16/24	REVISION 223
225	1/16/24	REVISION 224
226	1/16/24	REVISION 225
227	1/16/24	REVISION 226
228	1/16/24	REVISION 227
229	1/16/24	REVISION 228
230	1/16/24	REVISION 229
231	1/16/24	REVISION 230
232	1/16/24	REVISION 231
233	1/16/24	REVISION 232
234	1/16/24	REVISION 233
235	1/16/24	REVISION 234
236	1/16/24	REVISION 235
237	1/16/24	REVISION 236
238	1/16/24	REVISION 237
239	1/16/24	REVISION 238
240	1/16/24	REVISION 239
241	1/16/24	REVISION 240
242	1/16/24	REVISION 241
243	1/16/24	REVISION 242
244	1/16/24	REVISION 243
245	1/16/24	REVISION 244
246	1/16/24	REVISION 245
247	1/16/24	REVISION 246
248	1/16/24	REVISION 247
249	1/16/24	REVISION 248
250	1/16/24	REVISION 249
251	1/16/24	REVISION 250
252	1/16/24	REVISION 251
253	1/16/24	REVISION 252
254	1/16/24	REVISION 253
255	1/16/24	REVISION 254
256	1/16/24	REVISION 255
257	1/16/24	REVISION 256
258	1/16/24	REVISION 257
259	1/16/24	REVISION 258
260	1/16/24	REVISION 259
261	1/16/24	REVISION 260
262	1/16/24	REVISION 261
263	1/16/24	REVISION 262
264	1/16/24	REVISION 263
265	1/16/24	REVISION 264
266	1/16/24	REVISION 265
267	1/16/24	REVISION 266
268	1/16/24	REVISION 267
269	1/16/24	REVISION 268
270	1/16/24	REVISION 269
271	1/16/24	REVISION 270
272	1/16/24	REVISION 271
273	1/16/24	REVISION 272
274	1/16/24	REVISION 273
275	1/16/24	REVISION 274
276	1/16/24	REVISION 275
277	1/16/24	REVISION 276
278	1/16/24	REVISION 277
279	1/16/24	REVISION 278
280	1/16/24	REVISION 279
281	1/16/24	REVISION 280
282	1/16/24	REVISION 281
283	1/16/24	REVISION 282
284	1/16/24	REVISION 283
285	1/16/24	REVISION 284
286	1/16/24	REVISION 285
287	1/16/24	REVISION 286
288	1/16/24	REVISION 287
289	1/16/24	REVISION 288
290	1/16/24	REVISION 289
291	1/16/24	REVISION 290
292	1/16/24	REVISION 291
293	1/16/24	REVISION 292
294	1/16/24	REVISION 293
295	1/16/24	REVISION 294
296	1/16/24	REVISION 295
297	1/16/24	REVISION 296
298	1/16/24	REVISION 297
299	1/16/24	REVISION 298
300	1/16/24	REVISION 299
301	1/16/24	REVISION 300
302	1/16/24	REVISION 301
303	1/16/24	REVISION 302
304	1/16/24	REVISION 303
305	1/16/24	REVISION 304
306	1/16/24	REVISION 305
307	1/16/24	REVISION 306
308	1/16/24	REVISION 307
309	1/16/24	REVISION 308
310	1/16/24	REVISION 309
311	1/16/24	REVISION 310
312	1/16/24	REVISION 311
313	1/16/24	REVISION 312
314	1/16/24	REVISION 313
315	1/16/24	REVISION 314
316	1/16/24	REVISION 315
317	1/16/24	REVISION 316
318	1/16/24	REVISION 317
319	1/16/24	REVISION 318
320	1/16/24	REVISION 319
321	1/16/24	REVISION 320
322	1/16/24	REVISION 321
323	1/16/24	REVISION 322
324	1/16/24	REVISION 323
325	1/16/24	REVISION 324
326	1/16/24	REVISION 325
327	1/16/24	REVISION 326
328	1/16/24	REVISION 327
329	1/16/24	REVISION 328
330	1/16/24	REVISION 329
331	1/16/24	REVISION 330
332	1/16/24	REVISION 331
333	1/16/24	REVISION 332
334	1/16/24	REVISION 333
335	1/16/24	REVISION 334
336	1/16/24	REVISION 335
337	1/16/24	REVISION 336
338	1/16/24	REVISION 337
339	1/16/24	REVISION 338
340	1/16/24	REVISION 339
341	1/16/24	REVISION 340
342	1/16/24	REVISION 341
343	1/16/24	REVISION 342
344	1/16/24	REVISION 343
345	1/16/24	REVISION 344
346	1/16/24	REVISION 345
347	1/16/24	REVISION 34

1424 Shady Grove Road Rezoning, Ordinance 24 - XX

Planning Commission | February 12, 2024

Town Council | February 20, 2024 & March 19, 2024

2024-1-29 Irmo Zoning Map

[Open in Map Viewer Classic](#)

Sign

Legend

Richland Zoning

- CG
- CN
- CO
- FA
- LM
- MD
- RG
- RS

Lexington County Zoning

ZONING

- CG
- CN
- CO
- RG
- RS

Irmo_Railway



Railroad Easement



Irmo_State_Hwy_Roads

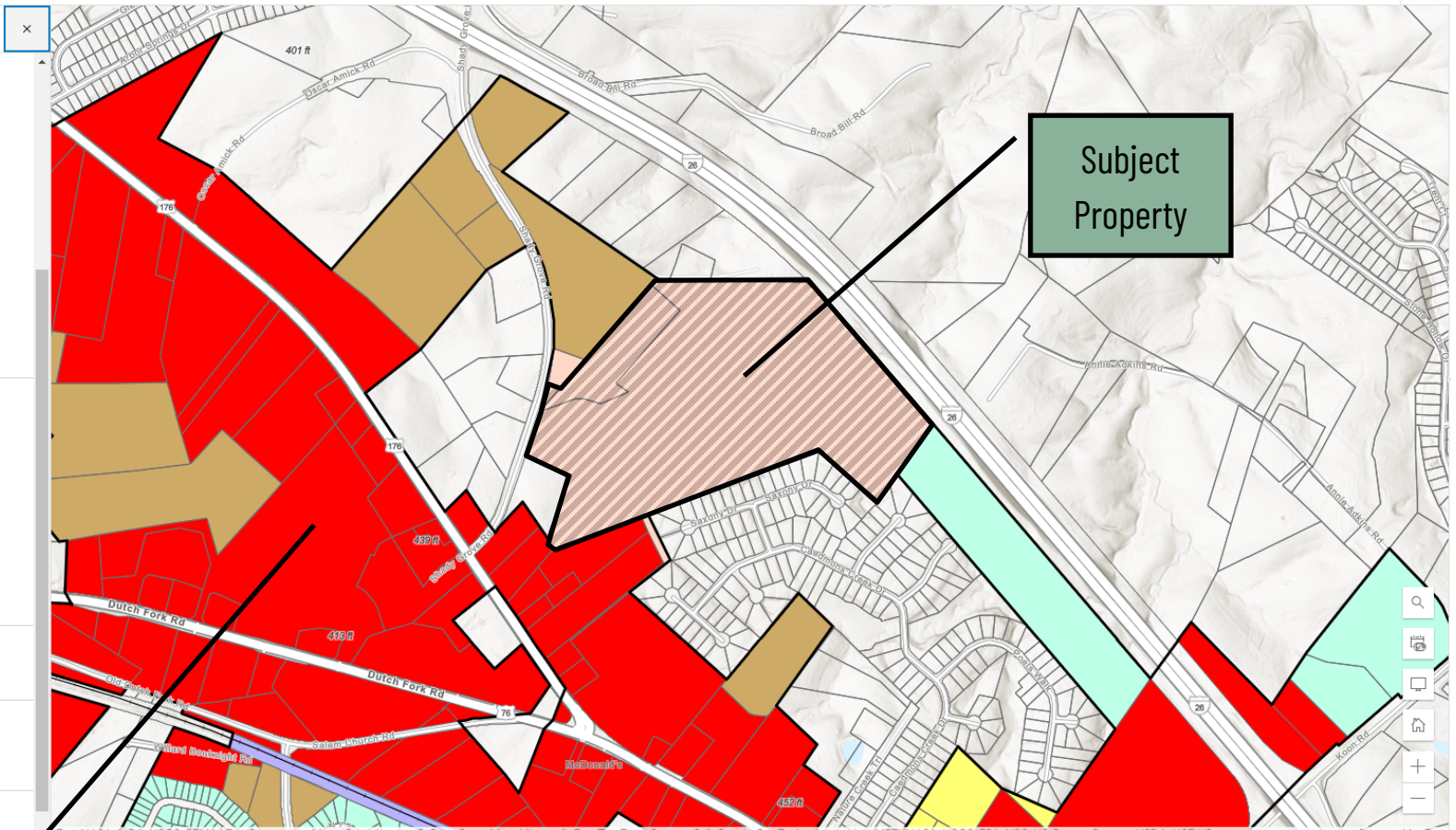

Subject Property

Wal-Mart Shopping Center

1424 Shady Grove Road Rezoning, Ordinance 24 - XX

Planning Commission | February 12, 2024

Town Council | February 20, 2024 & March 19, 2024

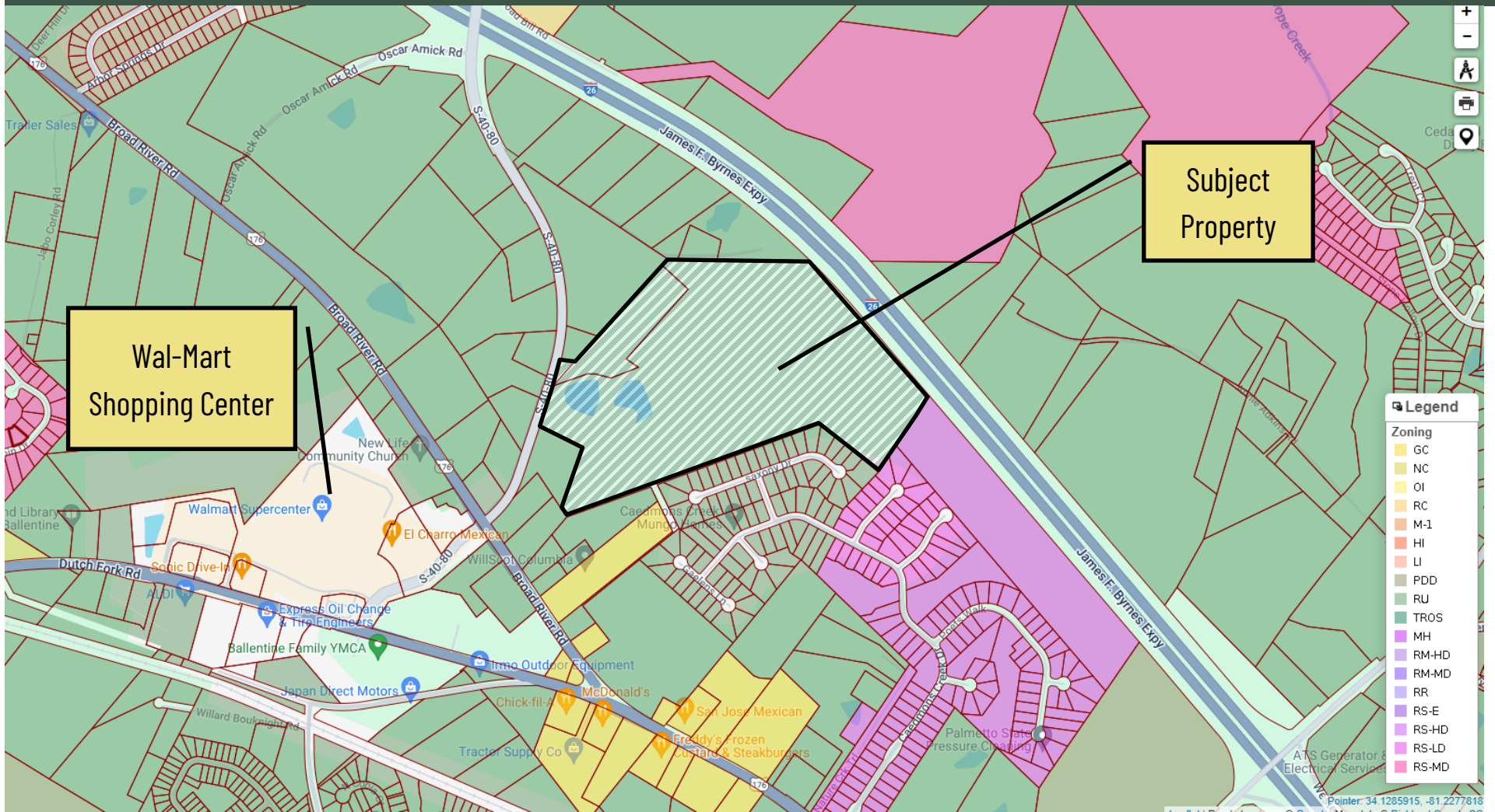

Zoning Application

Print

Submitted by:

Submitted On: 2023-10-09 14:56:38

Submission IP: (172.56.67.80)
proxy-IP (raw-IP)

Assigned To: Karley Lever

Due Date: Open

Status: Completed

Priority: Normal



FORMS & APPLICATIONS

7300 Woodrow Street, Irmo, SC 29063

p: [\(803\) 781-7050](tel:(803)781-7050) | info@townofirmosc.com | Follow Us [@TownofIrmoSC](#)

Zoning Application

Please complete the application and submit the required supporting documentation. If the applicant is not the owner(s), the owner(s) must complete and sign the [Designated Agent](#) form. Failure to submit the required documentation will delay your application.

Submit a digital and hardcopy site plan, and any additional materials (i.e. photographs, elevation drawing with dimensions, or renderings).

NOTE: A registered land surveyor, landscape architect, or engineer must design the site plan.

Site plan requirements:

- no longer than 24" x 36"
- show scale
- tax map number
- the property owner/developer's information
- date
- vicinity map
- north arrow
- property shape and dimensions
- landscaping
- buffering
- location and size of existing and/or proposed structures, and drives

Reminder: Failure to submit the required documentation will delay your application.

Questions can be emailed to [Business Licensing & Zoning](#).

APPLICANT INFORMATION

Applicant Name:

Alison Hewitt for Barr Investors LP

Address:

7111 Highmarket STreet Georgetown SC 29440

Phone:

813.438.0020

Email:

aahe Witt71@gmail.com

Relationship to Property Owner:

☒ Same ☐ Lessee/Business Owner ☐ Contractor ☒ Other

If other, please describe below:

Designated Agent

DESIGNATED AGENT

Complete if applicable

If the applicant is not the owner(s), the owner(s) must complete and sign the [Designated Agent](#) form. Download and complete the Designated Agent form and upload it below.

Designated Agent Form: [DOWNLOAD](#)

Upload Designated Agent Form Here:

Choose File

 No file chosen

PROPERTY INFORMATION

Check one:

☐ Assign Zoning Designation ☐ Zoning Text Amendment Request ☒ Re-Zoning Request

If other, please describe:

Current Zoning District:

RC

Current Zoning District:

RC

Tax Map Number:

R0330-03-37

Property Address:

1424 Shady Grove

Current property use:

☐ Residential ☐ Commercial ☐ Industrial
☒ Vacant

Area (sq ft)/acre of proposed project:

61.72

If a Zoning Text Amendment Request, what use and/or language should be added/removed from the ordinance?

If a Re-Zoning Request, what is the recommended zone for the property?

☐ RS ☐ RG ☐ CO ☐ CN ☐ CG ☐ LM ☐ FA ☒ MD

If a Zoning Designation, what is the recommended zone for the property?

☐ RS ☒ RG ☐ CO ☐ CN ☐ CG ☐ LM ☐ FA ☒ MD

Describe in detail the reason for your request:

This proposed development will be a sports tourism development. The development will include sports facility for basketball, volleyball, pickleball, wrestling, cheerleading, and indoor track. We propose also that this location include a hotel, a classic car showroom, and a TV/Radio station. The pond located on this land is proposed to become a walking trail with gazebo and fishing docks. Parking for the tournaments will be included on the site with buffers added to reduce sound and light to the adjacent residential neighbors.

How does the proposed/zoning designation compliment with the surrounding area?

It is anticipated that this project will spur additional ancillary development in the retail, restaurant, and lodging sectors. Also provide greenways, trails and environmental activities for families and individuals

SUPPORTING DOCUMENTATION

Required for rezoning/zoning designation

Plat:

No file chosen

Scaled Site Plan:

No file chosen

For new improvements

Applicable permits/approvals:

No file chosen

Photographs:

No file chosen

Elevation drawings w/ dimensions:

No file chosen

Renderings:

No file chosen

Other:

No file chosen

Other:

No file chosen

Indicate the applicable supportive documentation:

- ☐ Plat
- ☒ Scaled site plan (for new improvements)
- ☐ Applicable permits/approvals
- ☒ Photographs
- ☐ Elevation drawings w/ dimensions
- ☐ Renderings

. . .

I attest to the best of my knowledge the information and attachment(s) provided are accurate. The proposed activity does not contradict any restrictions and covenants. **By typing my name below, I understand and agree that this form of electronic signature has the same legal force and effect as a manual signature.**

* First & Last Name

Alison A. Hewitt

Type your first & last name

* Today's Date

10/20/2023

Format: MM/DD/YYYY



Staff Report

Amendment to the Zoning Ordinance

DATES: Planning Commission: January 8, 2024
Town Council Workshop: February 6, 2024
Planning Commission: February 12, 2024
Town Council First Reading: February 20, 2024
Town Council Second Reading: March 19, 2024

TO: Irmo Planning Commission
Irmo Town Council

FROM: Douglas Polen, Assistant Town Administrator

SUBJECT: Zoning Ordinance Amendment

ACTION REQUESTED: Consideration of a text amendment to Articles 1, 2, 3, 7, and 13 of the Zoning Ordinance as regards residential development and patio homes

Background

Staff has been reviewing the Zoning Ordinance and is planning major revisions to many chapters. This proposed ordinance amendment features many notable changes regarding residential development and patio homes, including:

1. Creation of a new residential zone – RN, Negotiated Residential, and redefining the MD, Mixed Use Development zone.
 - a. RN is for planned residential communities with a possible mix of residential types (i.e. single family detached, townhome, apartment) where the developer negotiates with the Town densities, setbacks, architectural features, amenities, etc. in exchange for flexibility and smaller lot sizes.
 - b. MD is for mixed-use projects (usually residential and commercial) with negotiated aspects
2. Add public notice requirement that negotiated districts are required to post 4' x 6' signs 15 days prior to Planning Commission describing the project. The Zoning Administrator may also require public meetings prior to the Commission meeting so that questions can be

answered and the developer has a chance to make changes prior to going to Planning Commission.

3. Requirement that sidewalks, streetlights, street trees, stormwater facilities outside the right-of-way, custom street signs, crosswalks and amenities must be maintained in perpetuity by the HOA/POA.
4. Create stronger regulations around residential lot size and require the earning of density bonuses to be permitted to build lots smaller than the 12,500 sf allowed by right in the RS district. 6,000 sf is the proposed lower limit for single family detached.
5. Remove references to patio homes – what were patio homes will now just be homes on smaller lots.

Staff Findings

At this time, we are not looking for a vote on this item – just input on what sounds good and what doesn't. Many of the changes to the current ordinance come from what I wrote for my previous Town, but there we had tremendous residential growth pressure – they built 600 units last year in a Town of 14,000. What staff is trying to do is balance the desire for higher quality residential development without making development within Town limits unworkable.

Included is also the density bonus sheet. These are suggestions of things that developers can do to earn smaller lots. This list is flexible, and developers are free to come up with their own suggestions. It is a basis for discussion between developers and staff and should help guide better development.

Section 1-2 Purpose of Districts

RN, Negotiated residential district. The RN district is a special purpose district, allowing for a range of residential uses including, but not limited to, single family residential, duplexes, townhomes, and apartments. The intent is to create a planned, unified development that encourages flexibility of design and allowable residential uses within the district. While a mix of residential uses and types is encouraged, it is not required. In order to rezone property to RN, a concept plan, descriptive statement (described elsewhere in this ordinance), and bonus density calculation shall be submitted to and approved by the Town Council.

MD, Mixed-use development district. The Mixed-Use (MD) district is a special purpose district. The intent is to create a planned, unified development that encourages flexibility of design and allowable uses within the district. Within the MD, regulations adapted to unified planning and development standards are intended to accomplish the purposes of zoning, design standards, and other applicable regulations to an equivalent or higher degree than general zoning district regulations that are designed to control uncoordinated development on individual lots or tracts. Mixed-use developments are intended to promote economical and efficient land use, to provide an improved level of amenities, foster a harmonious variety of uses, encourage creative design, and produce a better environment.

~~**PDD, Planned development districts.** As of the effective date of this Ordinance, all parcels previously zoned as PDD on the Official Zoning Map shall be designated as MD, mixed development district on the Official Zoning Map. Planned development districts on the Official Zoning Map prior to the effective date of this Ordinance shall remain in full force and effect under the regulations as set for each district at the time approved by the Irmo Town Council and per the Special Purpose District Regulations Article of this Ordinance.~~ (This is a defunct zoning district, so its reference is being removed.)

Article 2 Primary Zone District Regulations

Table 1

Schedule of Permitted, Conditional, and Special Exception Uses and Off-Street Parking Requirements by Zoning District

Use	NAICS	RS	RG	CO	CN	CG	LM	FA	Parking Standards ¹
Residential uses	N/A								
Single-family (including modular)		P	P					P	2.0 per unit
Two-family (duplex)			P						2.0 per unit
Patio Homes		P	P						

~~2-3.6 Conditional Uses for Patio and Zero Lot Line Housing~~

~~Due to the unique design features of patio and zero lot line housing, the dimensional and density requirements of Table 2 are hereby modified, as follows:~~

- ~~A. Such projects shall have a minimum of one acre.~~
- ~~B. Minimum lot area shall be 3,000 square feet per unit, on average.~~
- ~~C. Minimum lot width shall be 40 feet.~~
- ~~D. Where a unit is to be constructed at or on the property line, a five-foot maintenance easement shall be provided on the adjoining lot.~~
- ~~E. At least one side yard extending not less than five feet from the property line shall be provided. Where a second side yard is provided, though not required, it too shall have a minimum width of five feet.~~
- ~~F. The side yard of the exterior units shall be five feet from the "outside" property line.~~
- ~~G. A minimum patio or yard area of 700 square feet shall be provided on each lot.~~
- ~~H. Rear yard setbacks shall be not less than 20 feet.~~
- ~~I. Where proposed for the RS district, maximum density of such housing shall not exceed six units per acre.~~
- ~~J. Where proposed within the RG district, the Planning Official may require additional screening and/or buffering to protect adjoining single family residents.~~

Section 3-1 Schedule of Lot Area, Yard, Setback, Height, Density, and Impervious Surface Requirements

- D. Minimum lot sizes in the Single Family (RS) Residential District are as follows:
 - Single Family Detached: 12,500 s.f.
 - ~~Patio and Zero Lot Line Homes: 3,000 s.f. per unit on average~~
- E. Minimum lot sizes in the General Residential (RG) District are as follows:
 - Single Family Detached: 6,000 s.f. for the first unit and 4,000 s.f. for any additional units
 - Duplexes: 8,000 s.f. per two-unit structure
 - ~~Patio and Zero Lot Line Homes: 3,000 s.f. per unit on average~~
 - Townhomes: 3,000 s.f. per unit
 - Apartments: Minimum lot size of one acre; capped at 16 units per gross acre

Section 3-9 Number of Principal Buildings Per Lot

Where permitted or conditionally permitted by Table 1 no more than one single-family dwelling, manufactured home or duplex, ~~or patio home~~ is allowed per lot. Refer to conditional uses for accessory apartments.

Article 7 Special Purpose Districts

1. **Types** – This section describes the two types of negotiated zoning districts: Negotiated

Residential (RN) and Mixed-Use Development (MD). The types are better described as follows:

- a. **Negotiated Residential:** Residential developments with lot sizes, setbacks, or other features different than those permitted in the RS or RG districts. These districts may feature one or more residential types.
 - b. **Mixed-Use Development:** Mixed-Use projects featuring residential and commercial uses. Such developments require a development agreement if the property features over 25 highland acres and is thus legally permissible to have such an agreement under the South Carolina Local Government Development Act.
2. **Purpose** – The purpose of this section is to encourage the development of various types of flexible, negotiated developments under master plans, where the traditional density, bulk, spacing and use regulations of other zoning designations, which may be useful in protecting the character of substantially developed areas, may impose inappropriate and unduly rigid restrictions upon the development of parcels or areas which lend themselves to a unified, planned approach. Negotiated developments are intended to promote flexibility in site planning and structure location, to facilitate the provision of utilities and circulation systems, the mixture of uses, as well as to preserve the natural and scenic features of the parcel.
 - a. The proposed development should be of such design that it will promote achievement of the stated purposes of the adopted comprehensive plan and is consistent with the plan as well as other adopted plans and policies of the Town of Irmo.
 - b. The development will efficiently use available land and will protect and preserve, to the greatest extent possible, and utilize, where appropriate natural features of the land such as trees, streams, wetlands, and topographical features.
 - c. The development will be located in an area where transportation, police and fire protection, schools and other community facilities and public utilities, including public water and sewer service, are or will be available and adequate for the uses and densities proposed. The applicant may, where appropriate, make provisions for such facilities or utilities, which are not presently available.
3. **Intent** – The intent of negotiated development is to achieve the following:
 - a. To encourage the development of communities which provide a range of harmonious land uses (residential, commercial, cultural, educational, etc.) and/or housing types (single family detached, townhomes, etc.).
 - b. To promote flexibility in site planning and structure location that facilitates the provision and use of efficient circulation and utility systems and preservation of natural and scenic features that will result in a diversity of scale, style and details that foster a strong sense of community within the development as well as enhancing the immediate area surrounding the development.
 - c. To permit the development of such communities where there is demand for housing, a relationship with existing and/or planned employment opportunities, as well as

supporting businesses and other services, and adequate community facilities and infrastructure existing or planned within the area.

- d. To provide a mechanism for evaluating alternative zoning regulations as well as other Town ordinance elements of the proposed application on its own merit, emphasizing that these provisions are not to be used to circumvent the intent or use of conventional zoning classifications set forth in this chapter or other applicable variance, waiver or amendment to other ordinances, contrary to state or federal law but to permit innovative and creative design of communities in the Town of Irmo.

- 4. **Establishment** – Any request pertaining to the establishment of a Negotiated Residential or Mixed-Use Development zoning district shall be considered an amendment request to the zoning ordinance and shall be administered and processed in accordance with Article 12. The application for zoning amendment must include a concept plan, a descriptive statement and, if applicable, a bonus density calculation and/or a development agreement.

The Planning Commission may recommend to the Town Council to approve the plan and application to establish a negotiated district, including specific modifications to the plan, or to deny the application to re-zone to establish a said district. The Town Council shall approve the plan and application to establish the district, include specific modifications to the plan as conditions for approval, or deny the application to re-zone to establish an RN or MD.

If the request for re-zoning to a negotiated district is approved through an ordinance amendment of the Official Zoning Map by Town Council, site development plans and the final plat approval process may proceed. Improvement guarantees may be granted for substantially completed projects per improvement guarantee provisions as may be established by the Town.

After the final plat for the district has been recorded, building and sign permits shall be issued in accordance with the approved plan as a whole, or in phases or portions thereof, per an approved phased development plan as defined in this Ordinance. Said permits shall be issued in the same manner as for building and sign permits generally.

- 5. **Public Notice** – Fifteen (15) days prior to the meeting before the Planning Commission, signs must be erected on site alerting the public to the proposed development. These signs must be at least 4' x 6' and placed along all adjacent roads in a conspicuous location. The signs must feature the following information:
 - a. A description of the development
 - b. Number of units by type
 - c. Minimum lot size
 - d. Any amenities
 - e. A concept sketch of the development and/or the structures
 - f. Dates of all public meetings

- g. Contact information for the Developer and a link to more information. Additional contact information for the Zoning Administrator is encouraged.

Additionally, the Zoning Administrator reserves the right to require a public meeting prior to the Planning Commission meeting for the purposes of receiving public input prior to application submittal.

6. **Amendment** – Any changes to the approved characteristics or agreements of a negotiated development shall be classified as either major or minor amendments. Major amendments are considered a rezoning and require the procedures outlined in Article 12. Minor amendments may be made by the Zoning Administrator.
 - a. **Major Amendments** – Changes which materially affect the characteristics of the negotiated development shall follow the same procedural requirements as for the amendment originally establishing the negotiated district, including Planning Commission review, public hearing, and Town Council determination. Such changes include, but are not limited to, boundary changes, changes of greater than ten percent (10%) to the minimum/maximum number of allowable residential units or commercial square footage, or changes to the uses allowed within the development.
 - b. **Minor Amendments** – Changes such as but not limited to the location of certain uses within the overall development, signage and landscaping modifications, etc.
 - c. **Determination** - It shall be the duty of zoning administrator to determine whether any specific request shall be considered a major amendment or minor amendment; provided however, that the applicant shall have the right to have any request for change processed as a major amendment.
7. **Prohibited Amendments** – No Town ordinance shall be eligible for amendment in conjunction with the approval if the proposed amendment would apply to: A standardized code or law adopted by the Town in a form specified by state or federal law; or would adversely impact any officially recognized police, fire, flood, pollution, runoff, seismic, or other rating given to the Town or its citizens; or would amend, purport to amend, alter or purport to alter any state or federal law or regulations otherwise applicable.
8. **Requirements** – All negotiated developments require the following to be maintained by a Home or Property Owner's Association
 - a. Sidewalks
 - b. Streetlights
 - c. Street Trees
 - d. Stormwater facilities outside of the Right of Way
 - e. Customized Street Signs
 - f. Crosswalks
 - g. Amenities

Note: Private streets are prohibited in any developments unless by County law they cannot be brought into the County maintenance program, which may include road types such as rear access alleys or in a townhome development. A failure to seek County approval in a

timely fashion does not preclude this requirement. Any streets which must be private by County law are required to meet all Town of Irmo ordinances concerning private streets, including but not limited to manner of construction, bonding, maintenance, and long-term financial support. At the time of this ordinance, the Town of Irmo has no streets department or method for funding street repairs and maintenance. No private roads will be taken in by the Town of Irmo for maintenance.

9. **Failure to Begin, Failure to Complete, or Failure to Make Progress** – The descriptive statement as approved by Town Council and duly recorded shall set forth the development for the project including phasing of development of non-residential uses in relationship to residential use. The Town Council may require the posting of a bond with a corporate surety to guarantee that the schedule as set forth in the descriptive statement will be materially adhered to in order to guarantee construction of streets, utilities, and other facilities and amenities or to allow for rectification of improper development characteristics such as failure to develop areas designated as common open spaces. If there is failure to begin, or failure to complete, or failure to make adequate progress as agreed in the descriptive statement, the Town Council may enforce and collect upon such bonds or sureties as described above, or may rezone the district and thus terminate the right of the applicant to continue development, or may initiate action to charge developers with specific violation of the zoning ordinance subject to the penalties set forth or any appropriate combination of the above remedies may be taken. If the development is not initiated within two years of its establishment, the planning commission shall initiate the rezoning of the property to an appropriate zoning district classification.
10. **Vested Rights** – A vested right is the right to undertake and complete the development of a negotiated district under the terms and conditions provided in this Section. A vested right is established for two (2) years upon the approval of the rezoning, including phased development plans as provided herein. The period of the vested right may be longer depending upon the terms of any development agreement. A vested right may be extended at the end of the vesting period for an additional twelve (12) months, or thirty-six (36) months for a phased development plan, upon request by the applicant and a determination by the ~~Town Council~~ **Planning Commission** that there is just cause for extension and that the public interest is not adversely affected. A validly issued building permit does not expire or is not revoked upon expiration of a vested right, except for public safety reasons.

Any vested right is subject to revocation by the Town Council upon determination, after notice and public hearing, that there was a material misrepresentation by the landowner or substantial noncompliance with the terms and conditions of the original or amended approval.

A vested right is subject to later enacted Federal, State, or local laws adopted to protect public health, safety, and welfare, including but not limited to: building, fire, plumbing, electrical, and mechanical codes; street design, stormwater management, buffers, and other development standards; and nonconforming structure and use regulations which do not provide for the grandfathering of the vested right. The issuance of a building permit vests the specific construction project authorized by the building permit to the building, fire, plumbing, electrical, and mechanical codes in force at the time of the issuance of the building permit.

A change in the zoning district designation or land use regulations made after vesting that affects real property does not operate to affect, prevent, or delay development of the real property under a vested site-specific development plan or vested phased development plan without consent of the landowner. The Town Council must not require a landowner to waive his vested right as a condition of approval of a site-specific Negotiated Residential or Mixed-Use Development Plan including a phased development plan.

A vested right pursuant to this Section is not a personal right but attaches to and runs with the applicable real property. The landowner and all successors to the landowner who secure a vested right pursuant to this Section may rely upon and exercise the vested right for its duration. The vested right is subject to applicable Federal, State, and local laws adopted to protect public health, safety, and welfare, including but not limited to: building, fire, plumbing, electrical, and mechanical codes; street design, stormwater management, buffers, and other development standards; and certain nonconforming structure and use regulations that do not provide for the grandfathering of the vested right.

- 11. Single-Family Residential Density** – In an effort to achieve a higher level of quality and architectural interest in the Town’s residential stock, the Town Council and Planning Commission have created a density bonus system by which single-family residential units may achieve higher densities in exchange for a variety of desirable design elements. In this system, single-family detached homes begin at a base minimum lot size of 12,500 square feet. Developers then have the opportunity to apply a number of density bonuses to the project, resulting in lots that may reach a minimum of 6,000 square feet in size. While single-family detached lot sizes below 6,000 s.f. may be possible, especially when using conservation design principles, Town Council strongly encourages minimums of 6,000 s.f., 50’ lot widths and setbacks of 25’ (front), 15’ (rear) and 7½’ (side) with a maximum density of six detached residential units per gross acre.

Items eligible for a density bonus may include, but are not limited to the following:

- Neighborhood Revitalization Program
- Commercial development
- Improved exterior façade textures and materials
- Rear access alleys/rear entry garages
- Minimal repetition of floor plan
- Wider side setbacks

Density bonus information may be obtained from the town website or the Zoning Administrator. Standard bonuses may be applied to single-family detached houses, while modified bonuses may be applied to duplex and townhouse units. All bonuses will be negotiated between the developer and the Town, with final approval coming from Town Council as part of the acceptance of the development plan.

- 12. Architectural and Design Requirements** – Residential structures in the negotiated districts are required to meet the following design requirements:

- a. The front façade and sides of the building must be covered in a cementitious material, such as Hardiplank, brick, or stone. If the rear of the building faces a road, it too must be

covered in similar material. Trim may still be made of vinyl. Single-family detached, duplexes, and townhomes must all meet this standard.

- b. Houses placed along, but which do not front onto, the streets exterior to the development are required to be buffered from those streets with a Type B Buffer or a Type A Buffer and an opaque screen. This buffer and screen is to be maintained by the HOA.
- c. Houses on corner lots or which otherwise have a side wall facing towards the public must have architectural details on that side, such as, but not limited to, a porch, bay windows, shutters (if they appear on the front of the house), or more windows than otherwise on that house plan. As an alternative, at least one canopy tree, one understory tree, and multiple shrubbery plantings may be placed along that side of the house. The additions are to be approved by the Zoning Administrator.
- d. In developments with fifty (50) or more single-family detached homes, house placement must meet the “Rule of Seven,” such that houses are not adjacent to houses with the same plan, façade, and similar color. All facades and colors are to be approved by the Zoning Administrator to determine variety.

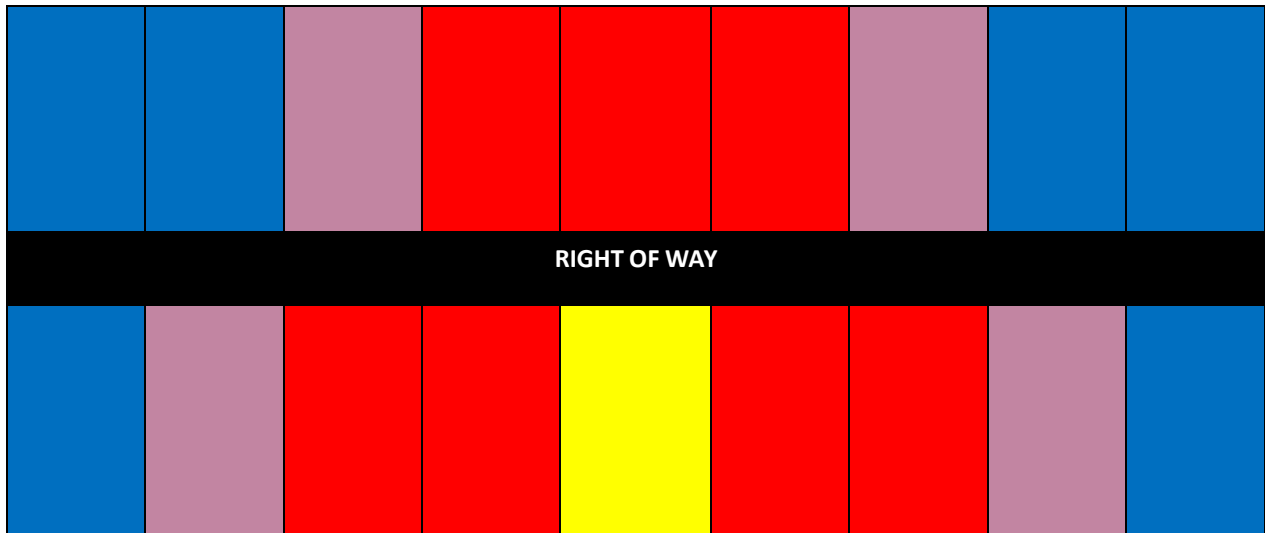

**Subject Lot
Floor Plan “A”
Elevation “A”**

**Other Than
Floor Plan “A”
& Elevation “A”**

**Other Than
Building
Elevation “A”,
Any Floor Plan**

**Any Floor Plan
and/or
Elevation**

In developments with 49 or fewer single-family detached homes, house placement must meet the “Rule of Five.” All facades are to be approved by the Zoning Administrator to determine variety.

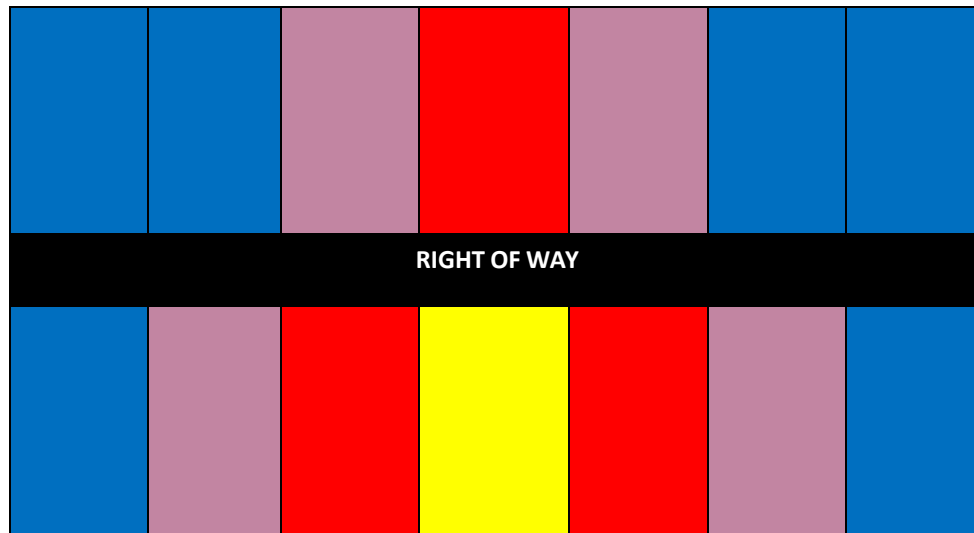

- e. Townhomes must meet the conditional requirements outlined in Article 2. Additional requirements include:
 - i. At least four (4) facades per six-unit structure. Structures with fewer units may have fewer facades with Zoning Administrator approval.
 - ii. At least four (4) colors per six-unit structure. Structures with fewer units may have fewer colors with Zoning Administrator approval.
- f. All single family detached homes and duplexes must feature at least two 2½” trees in the front yard of each residence, at least one of which must be a canopy tree. Additionally, five 24” shrubs are required in each front yard. A comprehensive street tree program may be substituted for one tree in each yard. All plantings must be from the approved tree list found in elsewhere in the Zoning Ordinance.
- g. The main boulevard(s) of all residential negotiated developments shall be wider to accommodate on-street parking. Moreover, on-street parking shall be restricted to one side of the street throughout the development, to be enforced by the Homeowner’s Association.
- h. The floor area of the heated air space of detached single family homes in the development shall be at least 25% of the gross lot size for all lots under 8,000 s.f. For example, a 6,000 s.f. lot must feature a home with at least 1,500 s.f. of heated floor space. For lots over 8,000 s.f., the minimum heated floor area of the house must be 2,000 s.f.

13. Conservation Design

Negotiated developments can be designed to maximize open space and green space. This zoning can be used to accomplish a Conservation Design in which residential and/or commercial development can be incorporated into predominantly undivided permanent open space, thereby permanently protecting agriculturally, environmentally, or ecologically significant areas within the parcel. The remaining developable land is subdivided into buildable lots or utilized as a group development, typically with more density in the developed portion of the project than would be found in a traditional development within a general zoning district. Conservation Design standards are found in the Land Development Design Standards Article of this Ordinance.

14. Permitted Uses in Mixed-Use Development Districts

Mixed-use negotiated districts may permit a mixture of different types of housing with compatible commercial uses, shopping centers, office parks, and other mixed-used developments. Flexibility in design, character, and quality of development and preservation of natural and scenic features are made possible through the approval of a plan which describes the specific uses, densities, setbacks, and other requirements for a planned development. The approved plan constitutes the district regulations for a specific planned mixed-use development. Any use or combination of uses meeting the objectives of this Section may be established in a district through a zoning map amendment ordinance as provided for in this Ordinance. Once approved, the proposed use(s) and no others shall be permitted. Said uses shall be identified and listed based on classification; i.e., retail, office, wholesale, residential multi-family, residential single-family detached, manufacturing, etc. The list of approved uses shall be binding on the applicant and any successor in title so long as the zoning applies to the land, unless otherwise amended by ordinance. The applicant may specify that standard zoning district regulations shall apply to specific use areas within the project. For example, in an area designated for retail commercial, the applicant may specify that all General Commercial (GC) zoning district regulations shall apply.

15. Minimum Area Requirements

The minimum size for a negotiated district shall be 3 acres unless it is a continuation of an existing, adjacent negotiated district.

16. Development Standards for Mixed-Use Developments

The applicant may propose alternate regulations specific for the proposed negotiated district regarding signage, parking, buffers, screening, open spaces, and landscaping, etc.; which, if approved, shall become the regulations for the district. If no alternate regulations are proposed, the regulations for the primary zoning districts per this Ordinance shall apply. The following principles shall be considered in creating negotiated development standards:

- A. **Residential Dimension Requirements** – Residential density, building setbacks, and building heights shall be determined by the scale of the project in relation to its surroundings and its impact on existing and proposed support facilities such as

- transportation, water and sewer systems, recreational facilities, etc.
- B. **Overall Site Design** – Overall site design shall be harmonious in terms of landscaping, enclosure of principal and accessory uses, size of structures, street patterns, and compatibility of uses.
 - C. **Parking and Loading** – Unless alternate standards are specified in an approved development plan, off-street parking and loading spaces for the various uses proposed for the district shall comply with the standards for off-street parking and interior landscaping of this Ordinance.
 - D. **Buffer Areas** – Buffer areas shall be required for peripheral uses and shall be provided in accordance with the requirements for adjacent uses prescribed in this Ordinance, unless alternate standards are specified in an approved development plan. There are no specific buffer area requirements for internal use, but buffers should mitigate impacts of intensity of uses and/or to serve as transitions between uses.
 - E. ~~**Streets and Street Improvements** – Private streets may be permitted in the MD, provided such streets meet the design and construction standards for public streets of the *Lexington County Design Manual* and other applicable land development regulations. The applicant must provide an acceptable private streets maintenance plan to the Planning Commission for review and approval. The Planning Commission may consider alternate private street design standards in consideration of site-specific factors including the following:~~
 - 1. ~~Limited use.~~
 - 2. ~~Site topographic or geophysical conditions.~~
 - 3. ~~Stormwater management.~~
 - 4. ~~The preservation of any natural features on the site.~~
 - 5. ~~The avoidance of areas of environmental sensitivity.~~
 - 6. ~~The minimizing of negative impacts and alteration of natural features.~~
 - 7. ~~The avoidance of adversely affecting ground water and aquifer recharge.~~
 - 8. ~~The reduction of cut and fill.~~
 - 9. ~~The avoidance of unnecessary impervious cover.~~
 - 10. ~~The prevention of flooding.~~
 - 11. ~~The accounting for other site-specific design considerations.~~
 - F. **Landscaping and Common Open Space** – Landscaping and open space requirements for each development shall comply with the provisions of this Ordinance, unless alternate standards are specified in an approved development plan.
 - G. **Signage** – Signage shall be in harmony, in scale with, and reflective of the proposed development. Unless alternate standards are specified in an approved development plan, signage shall comply with the standard signage regulations of this Ordinance.

17. Concept Plan Requirements

A site plan showing the proposed development of the area (zone) shall be a prerequisite to approval of a negotiated district. The site plan shall adhere to the minimum area and development standards requirements of this Section and shall address or show the following:

- A. The proposed title of the project, project designer, and the developer.
- B. The boundaries of the property involved; the general location of all existing easements, property lines, existing streets, and buildings; and other existing physical features on the project site.

~~C. The approximate location of existing and proposed sanitary and storm sewers, water mains, street lighting, and other service facilities in or near the project.~~

- D. The general location and dimensions of proposed streets.
- E. Area by land use (i.e., retail, single-family detached residential, multi-family, townhouses, office, park, green space, etc.).
- F. Specific allowable uses for each area.
- G. A tabulation of the number of acres in each use area.
- H. Maximum densities expressed in dwelling units per net acre for residential uses, and floor/area ratio for non-residential uses.
- I. Building setbacks.
- J. Maximum building heights.
- K. The position of the proposed development in relation to its surroundings. Current land use (commercial, residential, vacant, etc.) and zoning of the subject site and adjacent property and a site location (vicinity) map shall be provided.
- L. Proposed plan for development in phases, as applicable
- M. Alternate design standard plans to include, as applicable:
 - 1. Parking and loading.
 - 2. Buffers, landscaping, and common open space.
 - 3. Street design.
 - 4. Signage plan.

The Planning Commission may establish additional requirements for site plan approval, and in special cases, may waive a particular requirement if, in the opinion of the Commission, the inclusion of that requirement is not essential to a proper assessment of the project.

18. Descriptive Statement Requirements

The descriptive statement accompanies the concept plan and any required development agreement or bonus density calculations. This document will outline the nature of the development, to include the following:

- General description of the project
- Maximum number of residential units by type
- Maximum square footage of commercial or other non-residential use
- Setbacks and dimensional requirements for each use
- Listing of allowable commercial uses
- Description of any amenities
- Any concept drawings of the development or the commercial and/or residential structures located therein

19. Development Agreement

Development agreements are required for any negotiated development for which such an agreement is allowable by state law.

Development agreements and their requirements are described in full in the South Carolina Local Government Development Agreement Act, Title 6, Chapter 31 of the South Carolina Code of Laws.

Section 13-2 Selected Definitions

~~**Dwelling, patio house**—A single-family detached or semi-detached dwelling unit. It is built on a small lot generally enclosed by walls which provide privacy. The term is synonymous with zero lot line dwellings.~~

~~**Dwelling, zero lot line**—A zero lot line dwelling is a single-family detached unit that, instead of being centered on a lot, is placed against at least one of the side lot lines. Cross-reference **patio home**.~~

~~**Patio home**—A single-family detached or semi-detached dwelling unit built on a small lot generally enclosed by walls which provide privacy. Patio homes may be zero lot line dwellings.~~



NEGOTIATED DEVELOPMENT DENSITY INCENTIVES

Background

After years of growth, the Town Council is choosing to move towards larger lots and a higher level of design and architectural interest in any new negotiated developments. As such, all new residential annexations and negotiated developments are assumed to be zoned RS with 12,500 square foot lots by right. The Town realizes, however, that 12,500 s.f. lots are not as financially advantageous, so a system of density bonuses has been created to allow builders to reduce lot size while increasing the overall quality of life and design of the development. Average lot size is expected to be approximately 8,000 s.f. in neighborhoods utilizing the density bonus. Minimum lot size with all applicable bonuses are strongly encouraged to be limited to 50' wide, 6,000 s.f. with setbacks of 25' front, 7 1/2' side, and 15' rear. Rear load units may be adjusted accordingly.

This list is not comprehensive and new bonuses may be created at any time. As a developer, you may choose to recommend new practices eligible for a bonus. Final density bonus will be calculated in a Descriptive Statement accepted by the Town Council.

Density Bonuses (maximum available bonus listed on left)

- 20% Neighborhood Revitalization - A 20% bonus may be earned by contributing \$1,000 from each residential unit in the new development, with monies going into a trust fund managed by a community development corporation. Smaller bonuses can be earned for proportionally smaller contributions.
- 20% Exterior Façade Texture and Materials - Bonuses can be earned as follows:
 - 20%: All external walls substantially covered in brick or stone veneer
 - 10%: Front façade and trim on other three sides brick or stone veneer; hardiplank substantially covering remainder of house
 - 5%: 20% of front façade covered in stone or brick veneer, remainder of house substantially covered in hardiplank
- 10% Commercial Component - For every 1% of gross, buildable land area zoned for commercial use, a 1% density bonus may be calculated. Maximum bonus 10%.
- 10% Rear Access Alleys/Rear Entry Garages - Each lot featuring rear access alleys & rear entry garages receives a

PLANNED DEVELOPMENT DENSITY INCENTIVES - CONT

- 10% bonus.
- 10% Minimal Repetition of Floor Plan - at least three lots skipped on same side of road before same floor plan, at least four before same elevation for 10% bonus.
- 8% Less Prominent Garages - detached garages to the rear earn 8%, while attached garages that are at or behind the primary front building line may earn up to 5%.
- 5% 3 Car Garages - Each lot featuring three-car garages receive a 5% density bonus.
- 5% HOA Maintained Amenities - Swimming pool, children's playground, community-wide trail system, etc. Maximum bonus 5%, depending upon amenities.
- 5% Wider Side Setbacks - A 1% lot size reduction for every 1' of side setback added over required minimum (including minimum modified by this bonus density). Maximum bonus 5%.
- 5% Side Entry Garages - Eligible for interior lots featuring side entry garage.
- 5% Widened Sidewalks - 8' sidewalks on main boulevards, 6' on collectors
- 5% Trees and Shrubs - Additional trees above the minimum, street trees, and preserving grand trees in the overall development earn various bonuses.
- 3% Mixed Lot Sizes - Mixing lot areas and frontages along a street to "break the rhythm" of the streetscape. For example, having a 62' wide, 8,000 s.f. lot following three 52' wide, 6,000 s.f. lots.
- 3% Sprinklered Houses - Each house with a sprinkler system receives the lot bonus.
- 3% Decorative Crosswalks - Provision of decorative crosswalks at major intersections
- 1% Unique Street Name Signs - Provision of such signage throughout the development will result in a 1% density bonus. Signs must be maintained by HOA.
- 1% Lighted House Numbers - Each house with permanently lit street addressing near the front door will earn a 1% density bonus.

Example

	Bonus Type	Bonus	Square Feet
Initial Lot Size			12,500
	Neighborhood Revitalization	10%	1,250
	8% Commercial Provision	8%	1000
	Exterior Materials	5%	625
	Unique Street Signs	1%	125
	TOTAL BONUS		3,000
	NEW MINIMUM LOT SIZE		9,500