

DETAILED DESIGN PLANS

CITY OF GREY FOREST

ROADWAY REPAIRS ON GREY FOREST DR. & HILLSIDE DR.

PROJECT NO. GFORST-002B

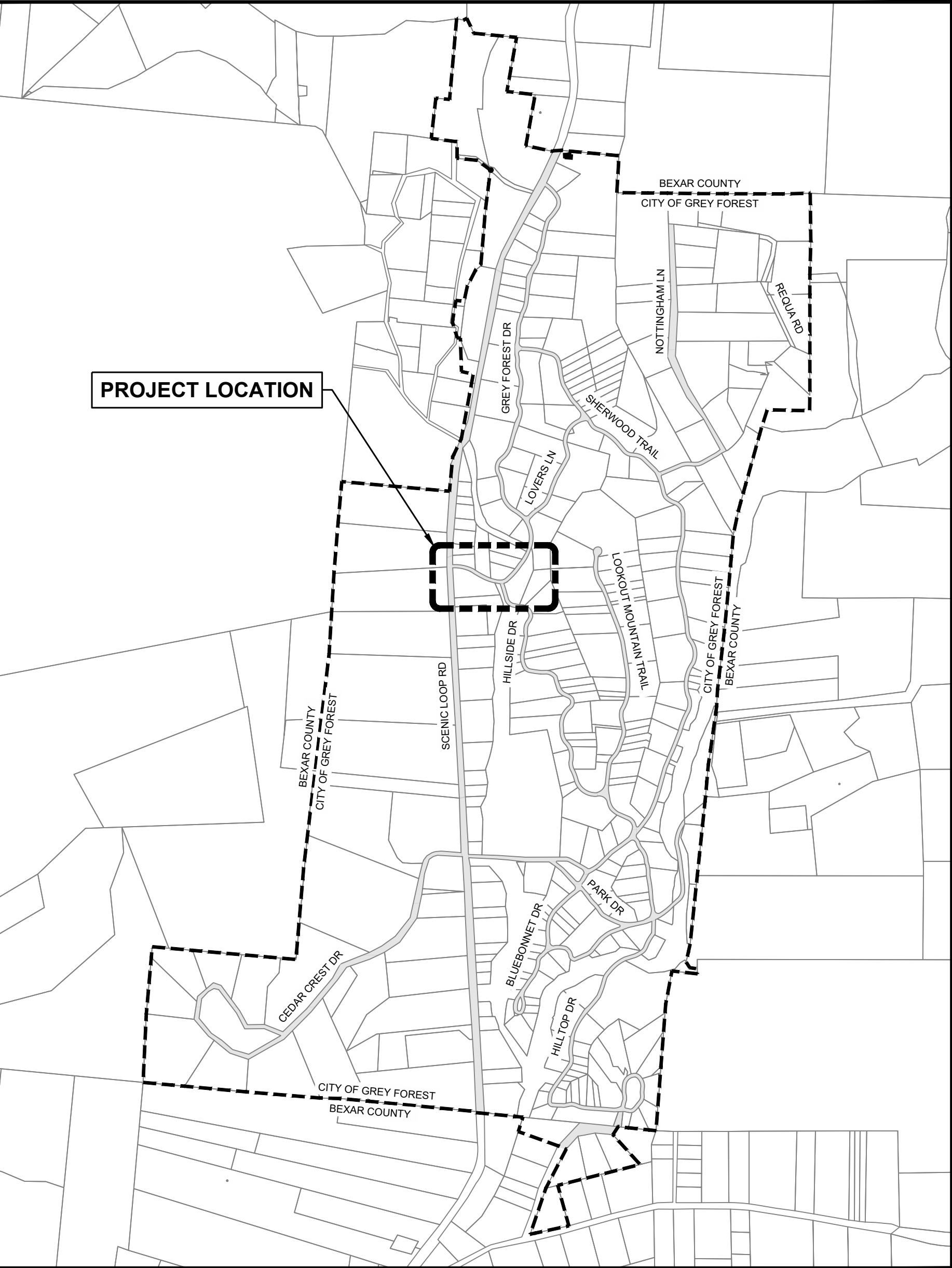

LOCAL SITE LOCATION MAP (NTS)

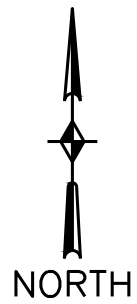

MAYOR
MITCH THORNTON

COUNCIL PERSONS
KIMBERLY VERITY
JEN NOTTINGHAM
GERI POSS
SUSAN DARST
SEAN SKAGGS

POLICE CHIEF
RENE RODRIGUEZ

SHEET INDEX				
SHEET NUMBER			SHEET TITLE	DATE
01	OF	06	COVER SHEET	06/16/2020
02	OF	06	GENERAL NOTES	06/16/2020
03	OF	06	DEMOLITION PLAN	06/16/2020
04	OF	06	PLAN & PROFILE - STA 10+00 TO STA 15+95	06/16/2020
05	OF	06	PLAN & PROFILE - STA 16+00 TO STA 17+31	06/16/2020
06	OF	06	DETAILS	06/16/2020



515 Busby Dr.
San Antonio, Texas 78209
Phone: (210) 342-3991
TBPE F-2573

Utility Company Contact Information

CPS Energy
Melissa Cox
145 Navarro St
San Antonio, Texas 78205
Tel: 210-353-2747

Grey Forest Utilities
Nick De La Rosa
145701 Bandera Road
Helotes, Texas 78023
Tel: 210-695-8781

Spectrum
Joel Gonzales
1900 Bluecrest Lane
San Antonio, Texas 78246
Tel: 210-982-9537

AT&T
Philip Austin
4119 Broadway St., Rm 740-E-01
San Antonio, Texas 78209
Tel: 210-283-1839

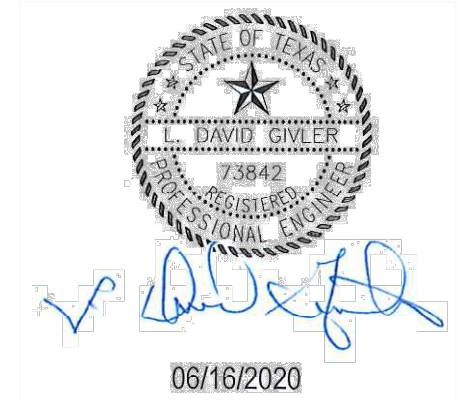
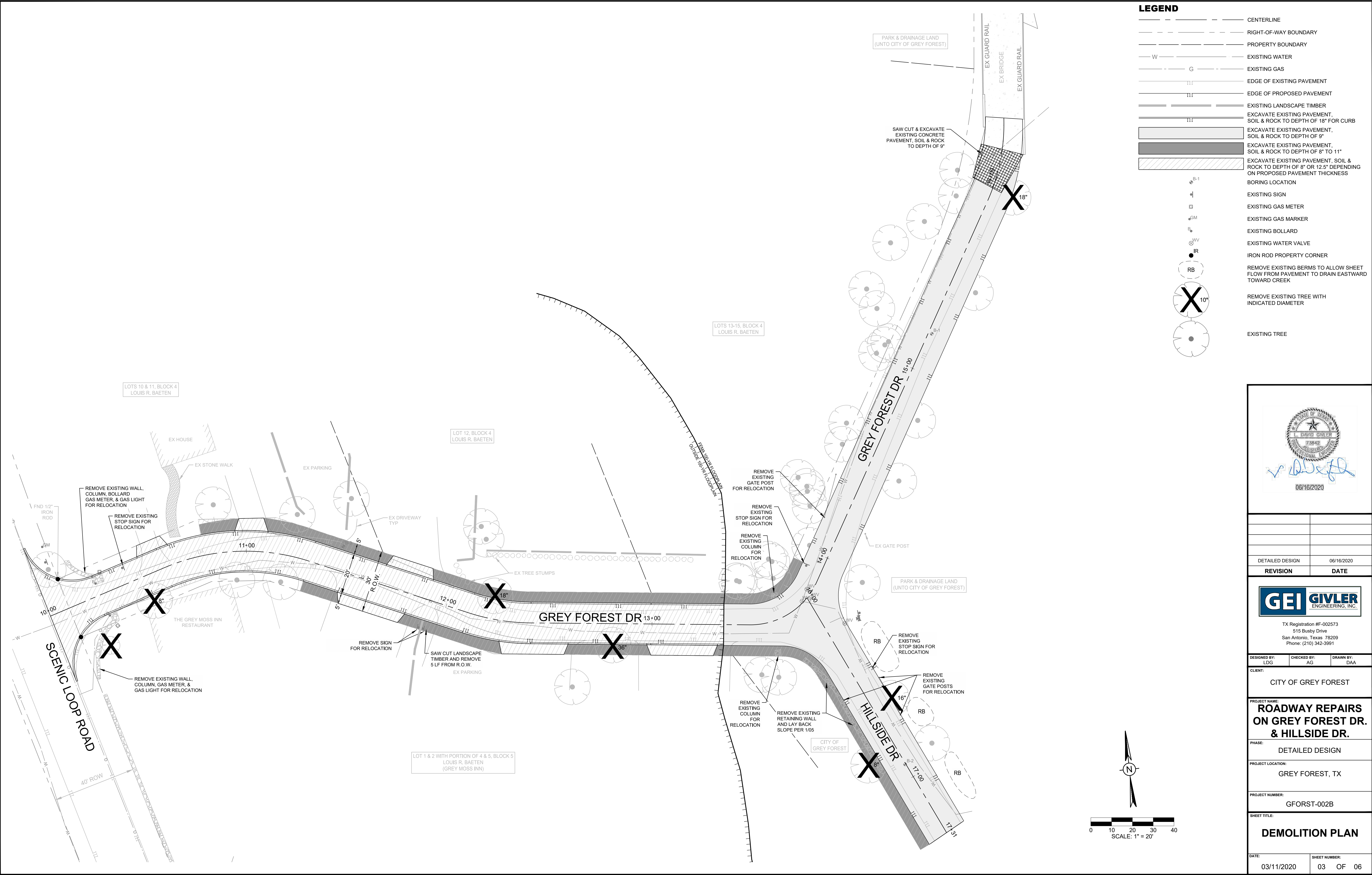

DESIGNED BY:	LDG	CHECKED BY:	AG	DRAWN BY:	DAA
CLIENT:	CITY OF GREY FOREST				
PROJECT NAME:	ROADWAY REPAIRS ON GREY FOREST DR. & HILLSIDE DR.				
PHASE:	DETAILED DESIGN				
PROJECT LOCATION:	GREY FOREST, TX				
PROJECT NUMBER:	GF0RST-002B				
SHEET TITLE:	DEMOLITION PLAN				
DATE:	03/11/2020	SHEET NUMBER:	03	OF	06

GEI GIVLER
ENGINEERING, INC.

TX Registration #F-002573
515 Busby Drive
San Antonio, Texas 78209
Phone: (210) 342-3991

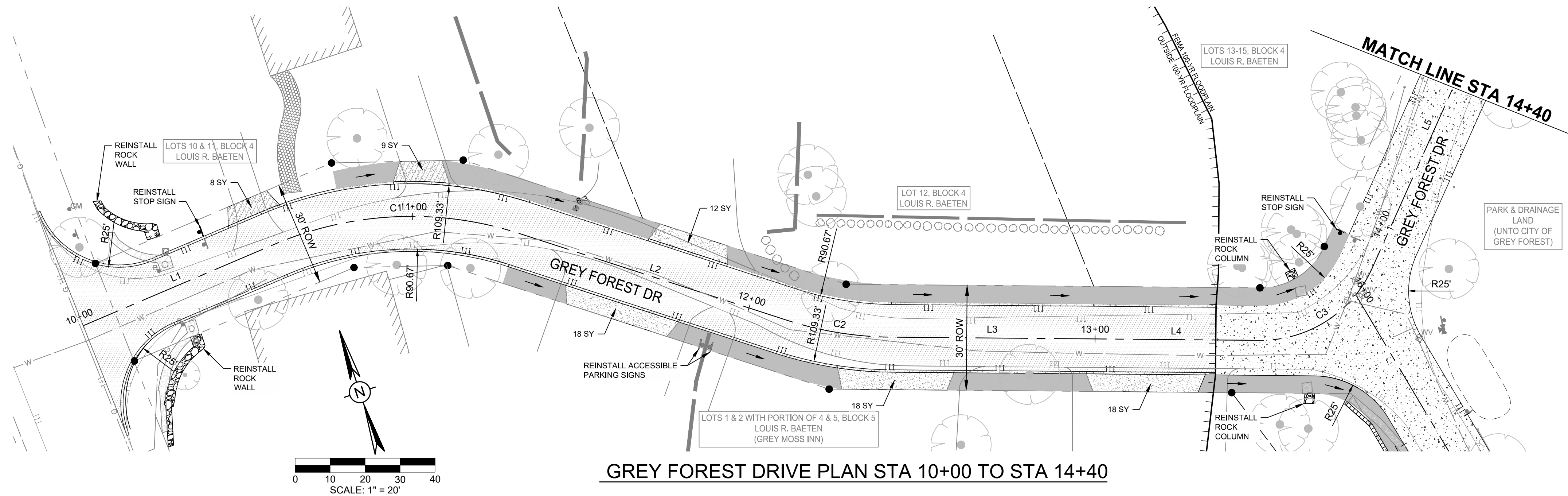

GREY FOREST DRIVE PLAN STA 10+00 TO STA 14+40

LEGEND

- CENTERLINE
- RIGHT-OF-WAY BOUNDARY
- PROPERTY BOUNDARY
- EXISTING WATER
- EXISTING GAS
- EDGE OF EXISTING PAVEMENT
- EDGE OF PROPOSED PAVEMENT
- PROPOSED RETAINING WALL, SEE 1/05
- PROP. ASPHALT ROADWAY
- PROP. CONCRETE ROADWAY
- PROP. CONCRETE COMMERCIAL DRWY.
- PROP. CONCRETE RESIDENTIAL DRWY.
- PROP. CEMENT-STABILIZED FLEXIBLE BASE SWALE WITH FLOW DIRECTION
- BORING LOCATION
- EXISTING SIGN
- EXISTING GAS METER
- EXISTING GAS MARKER
- EXISTING WATER VALVE
- IRON ROD PROPERTY CORNER

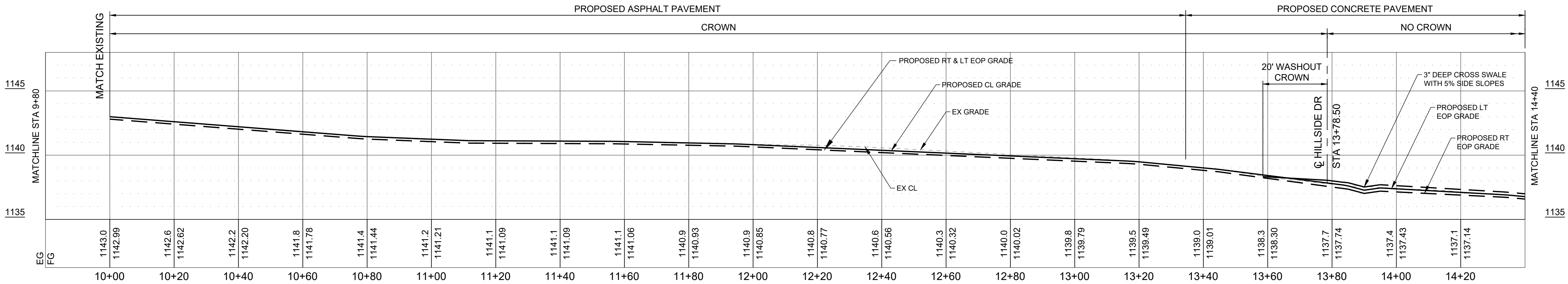

GREY FOREST DRIVE PROFILE STA 10+00 TO 14+40

HORZ. SCALE: 1" = 20'
VERT. SCALE: 1" = 5'

Line Table		
Line #	Length	Direction
L1	59.40	N85° 17' 00.00"E
L2	80.36	S53° 44' 00.00"E
L3	57.76	S71° 11' 00.00"E
L4	47.49	S71° 11' 00.00"E
L5	87.57	N42° 28' 46.25"E
L6	113.06	N42° 28' 46.25"E
L8	131.36	N12° 24' 50.46"W

Curve Table					
Curve #	Length	Radius	Delta	Chord Direction	Chord Length
C1	71.53	100.00	40.98	S74° 13' 30"E	70.01
C2	30.46	100.00	17.45	S62° 27' 30"E	30.34
C3	40.52	35.00	66.34	N75° 38' 53"E	38.30
C4	25.94	90.00	16.52	N34° 13' 17"E	25.85

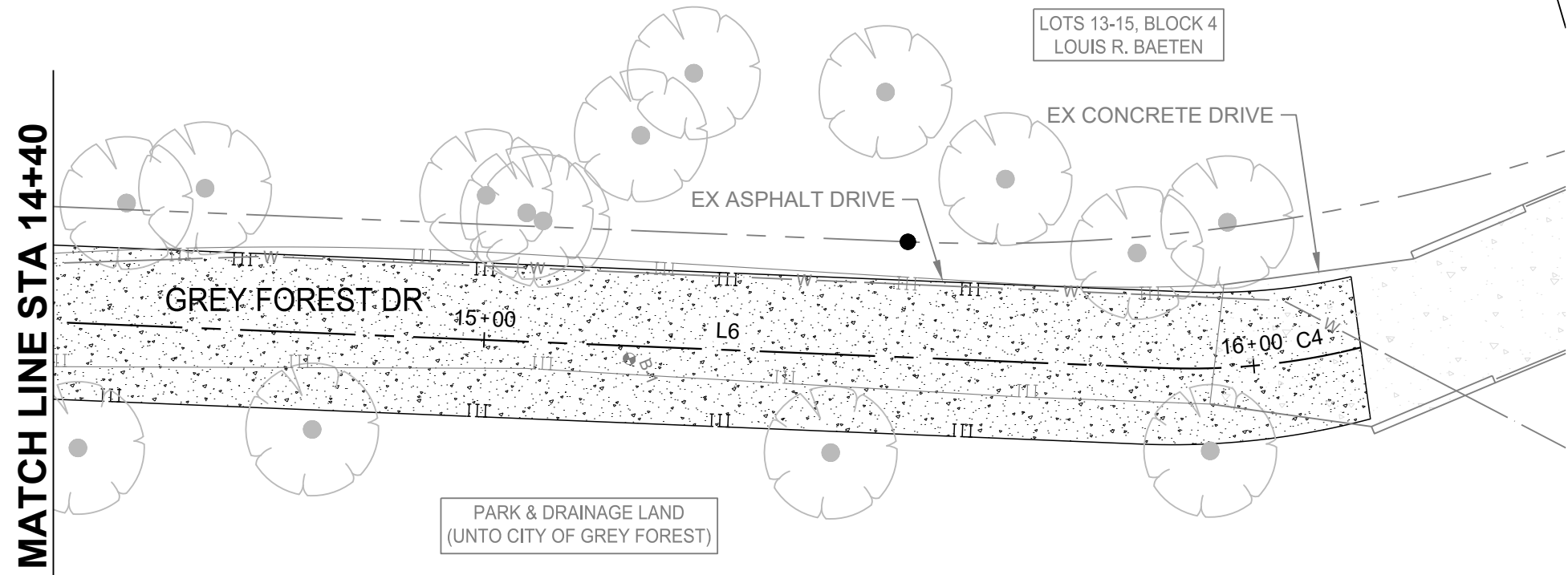

GREY FOREST DRIVE 14+40 TO STA 15+95

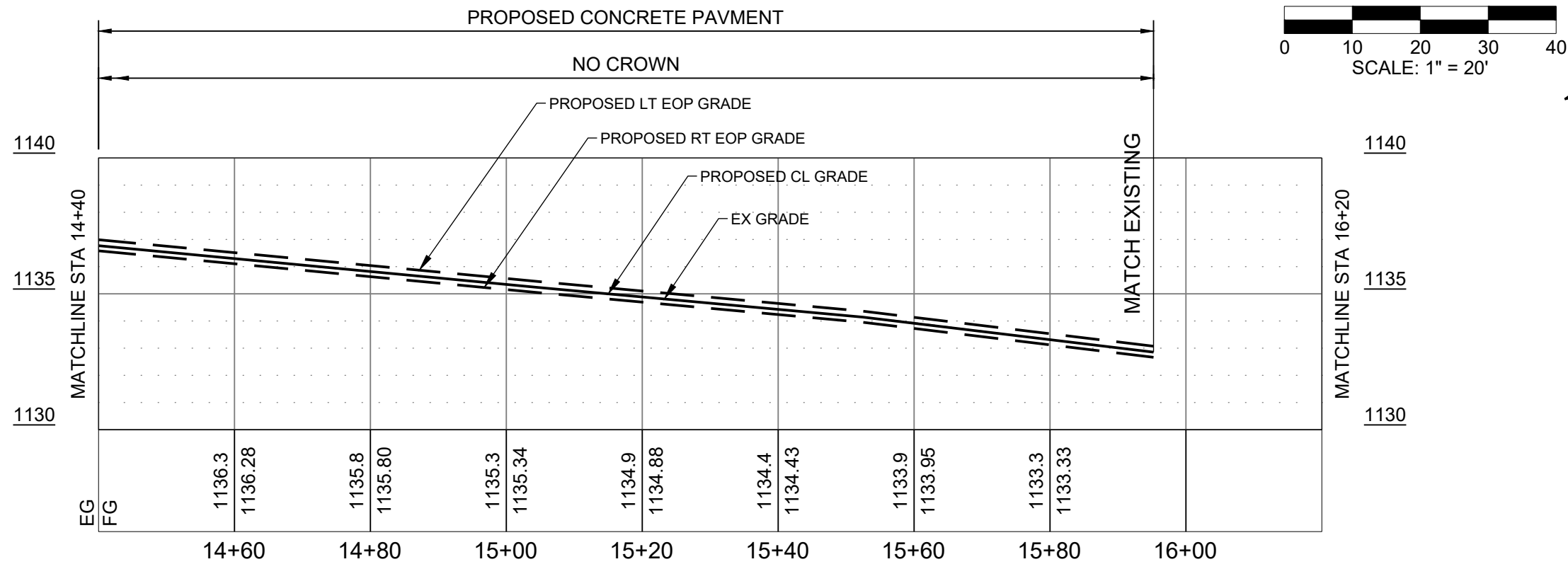

GREY FOREST DRIVE PROFILE STA 14+40 TO STA 15+95

HORZ. SCALE: 1" = 20'
VERT. SCALE: 1" = 5'



DETAILED DESIGN	06/16/2020
REVISION	DATE



TX Registration #F-002573
515 Busby Drive
San Antonio, Texas 78209
Phone: (210) 342-3991

DESIGNED BY: LDG	CHECKED BY: AG	DRAWN BY: DAA
---------------------	-------------------	------------------

CITY OF GREY FOREST

PROJECT NAME:
**ROADWAY REPAIRS
ON GREY FOREST DR.
& HILLSIDE DR.**

PHASE:
DETAILED DESIGN

PROJECT LOCATION:
GREY FOREST, TX

PROJECT NUMBER:
GFORST-002B

SHEET TITLE:
**PLAN & PROFILE
STA 10+00 TO STA 15+95**

DATE: 03/11/2020	SHEET NUMBER: 04 OF 06
---------------------	---------------------------

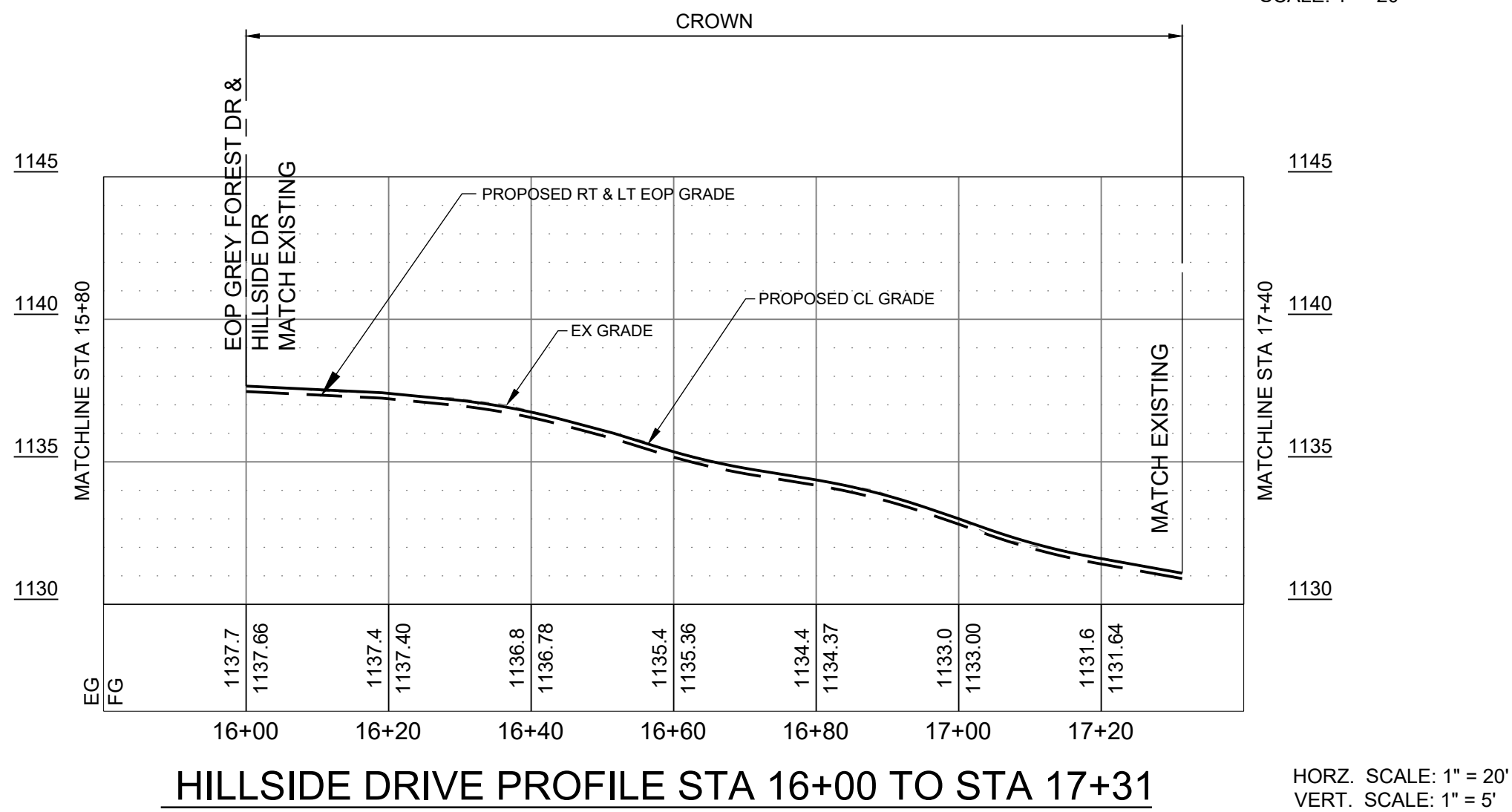
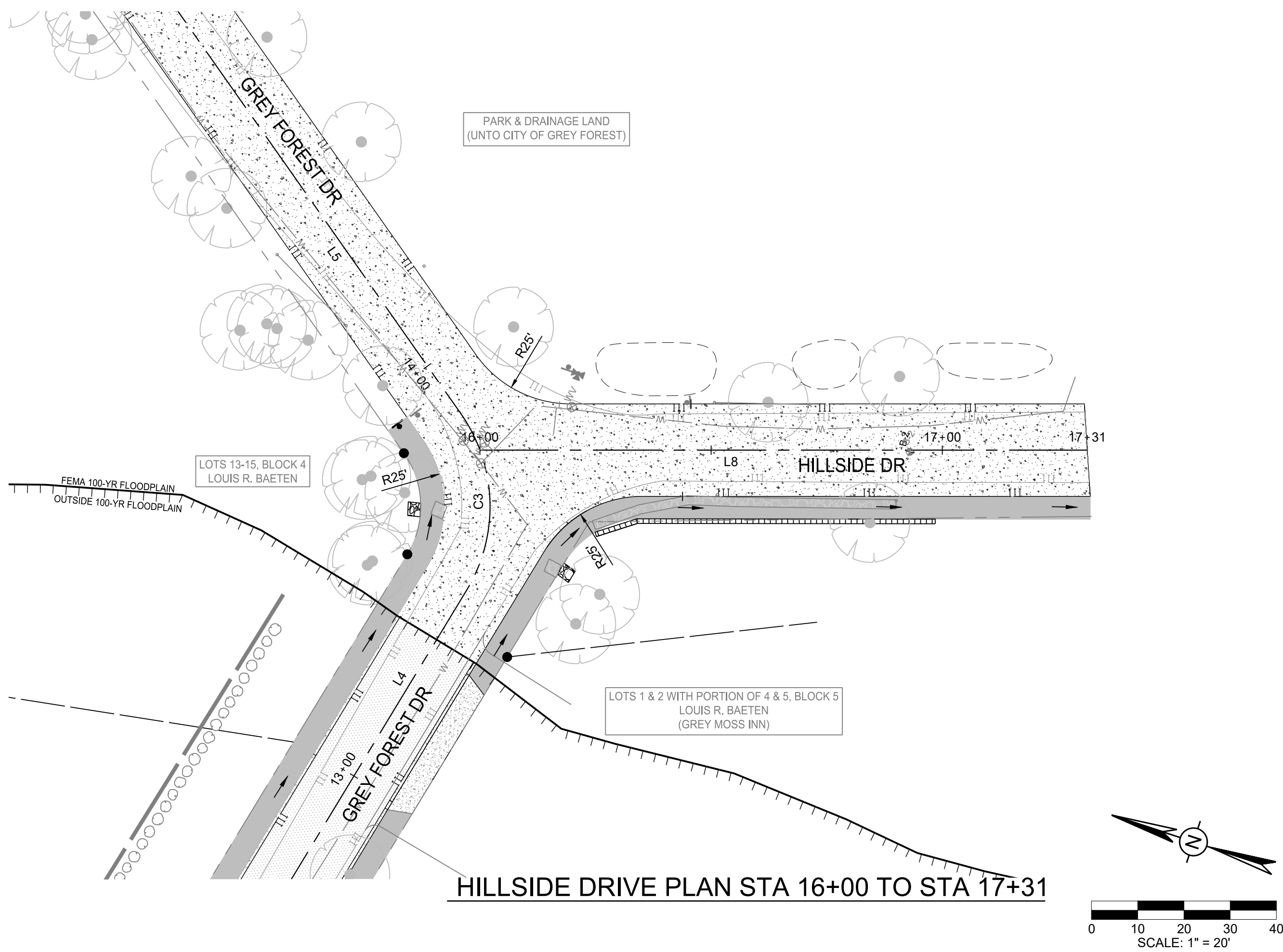

Line Table		
Line #	Length	Direction
L1	59.40	N85° 17' 00.00"E
L2	80.36	S53° 44' 00.00"E
L3	57.76	S71° 11' 00.00"E
L4	47.49	S71° 11' 00.00"E
L5	87.57	N42° 28' 46.25"E
L6	113.06	N42° 28' 46.25"E
L8	131.36	N12° 24' 50.46"W

Curve Table					
Curve #	Length	Radius	Delta	Chord Direction	Chord Length
C1	71.53	100.00	40.98	S74° 13' 30"E	70.01
C2	30.46	100.00	17.45	S62° 27' 30"E	30.34
C3	40.52	35.00	66.34	N75° 38' 53"E	38.30
C4	25.94	90.00	16.52	N34° 13' 17"E	25.85

- LEGEND**
- CENTERLINE
 - RIGHT-OF-WAY BOUNDARY
 - PROPERTY BOUNDARY
 - EXISTING WATER
 - EXISTING GAS
 - EDGE OF EXISTING PAVEMENT
 - EDGE OF PROPOSED PAVEMENT
 - PROPOSED RETAINING WALL, SEE 1/05
 - PROP. ASPHALT ROADWAY
 - PROP. CONCRETE ROADWAY
 - PROP. CONCRETE COMMERCIAL DRWY.
 - PROP. CONCRETE RESIDENTIAL DRWY.
 - PROP. CEMENT-STABILIZED FLEXIBLE BASE SWALE WITH FLOW DIRECTION
 - BORING LOCATION
 - EXISTING SIGN
 - EXISTING GAS METER
 - EXISTING GAS MARKER
 - EXISTING WATER VALVE
 - IRON ROD PROPERTY CORNER

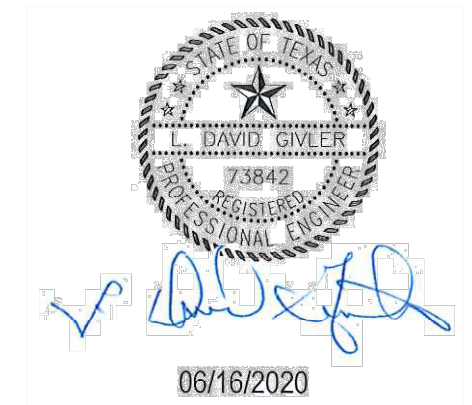
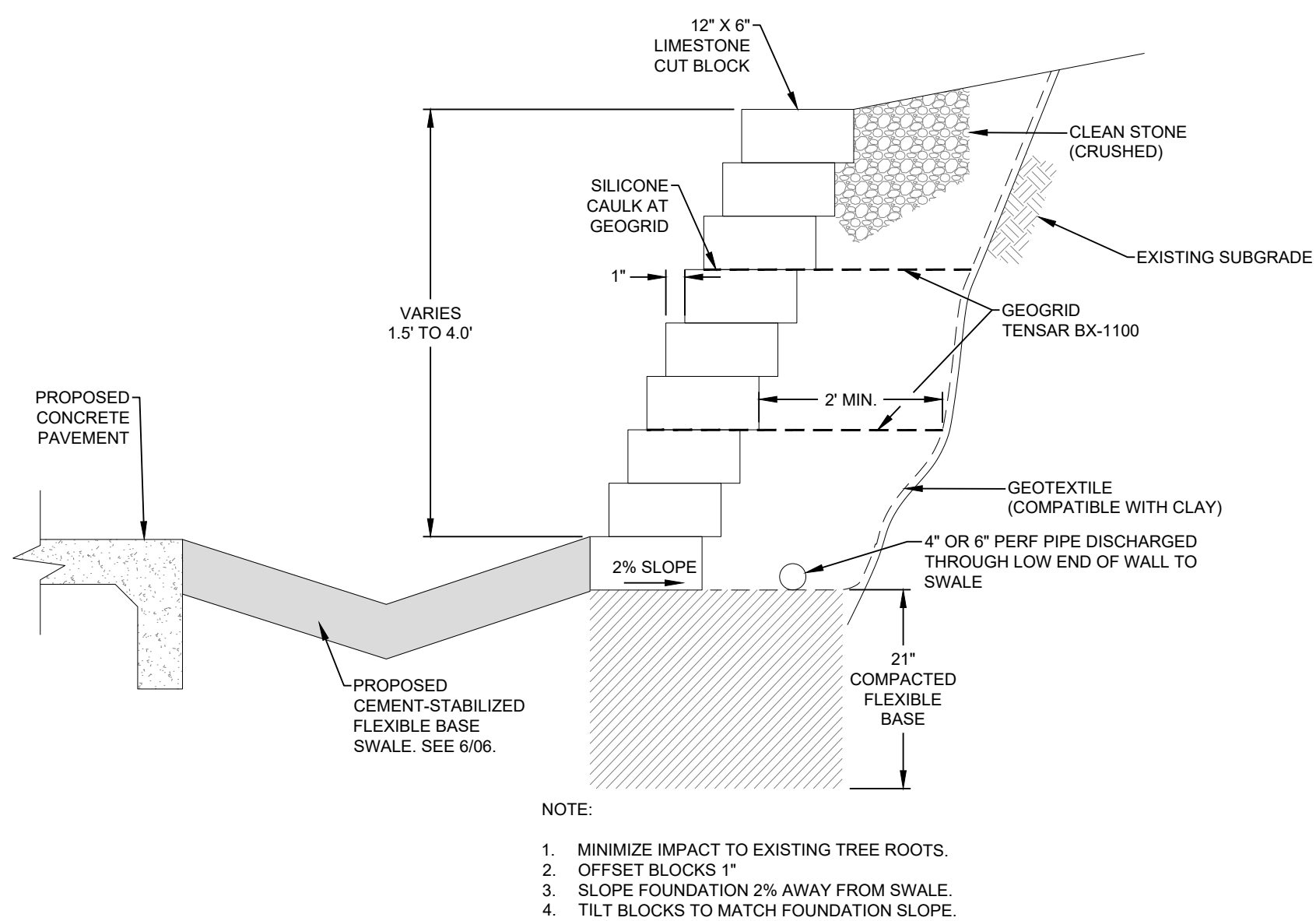

DESIGNED BY:	LDG
CHECKED BY:	AG
DRAWN BY:	DAA
CLIENT:	CITY OF GREY FOREST

GEI GIVLER
ENGINEERING, INC.

TX Registration #F-002573
515 Busby Drive
San Antonio, Texas 78209
Phone: (210) 342-3991

DESIGNED BY:	LDG
CHECKED BY:	AG
DRAWN BY:	DAA
CLIENT:	CITY OF GREY FOREST

**ROADWAY REPAIRS
ON GREY FOREST DR.
& HILLSIDE DR.**

PHASE: DETAILED DESIGN

PROJECT LOCATION: GREY FOREST, TX

PROJECT NUMBER: GFORST-002B

**PLAN & PROFILE
STA 16+00 TO STA 17+31**

DATE:	03/11/2020
SHEET NUMBER:	05 OF 06

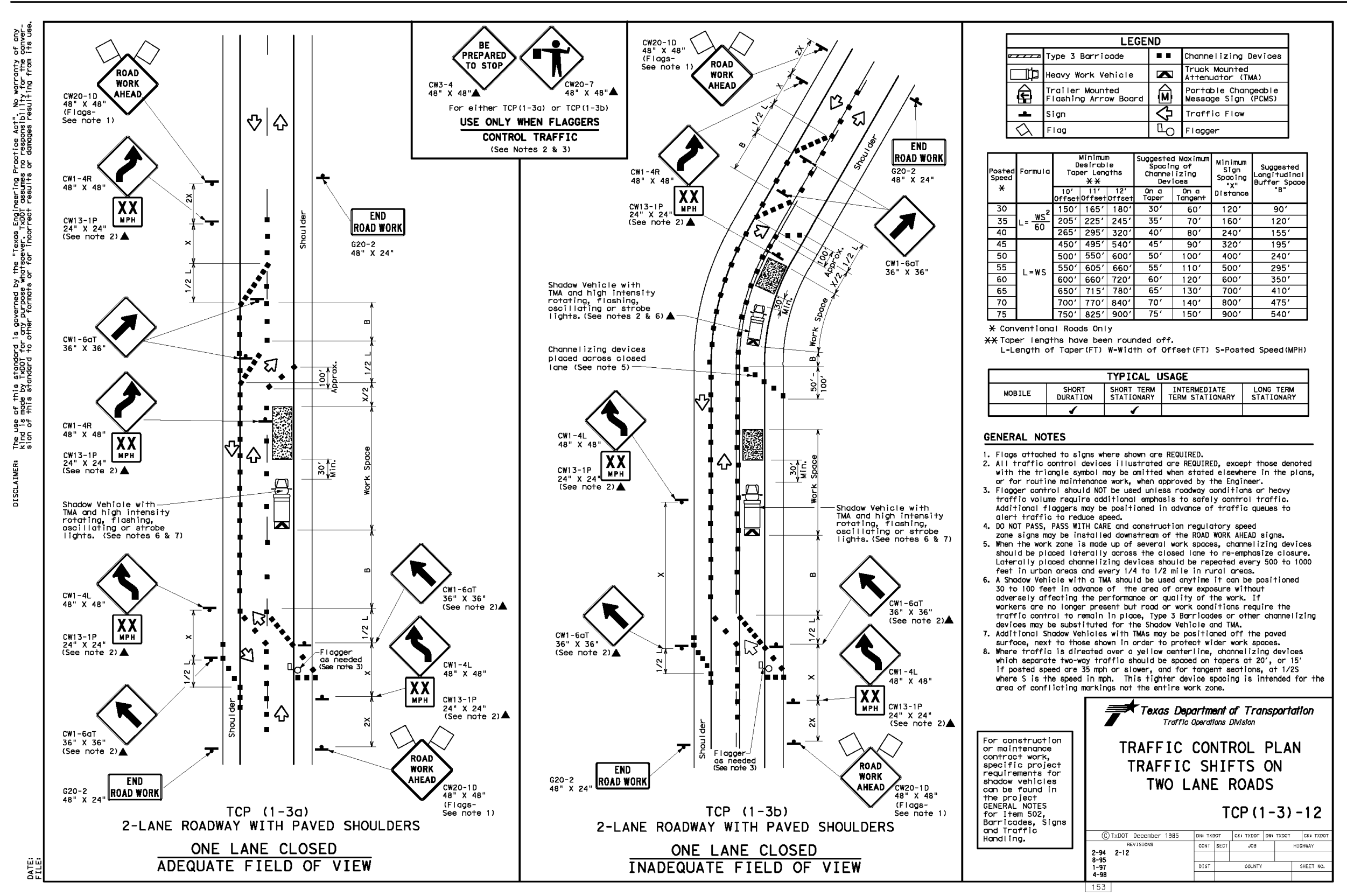
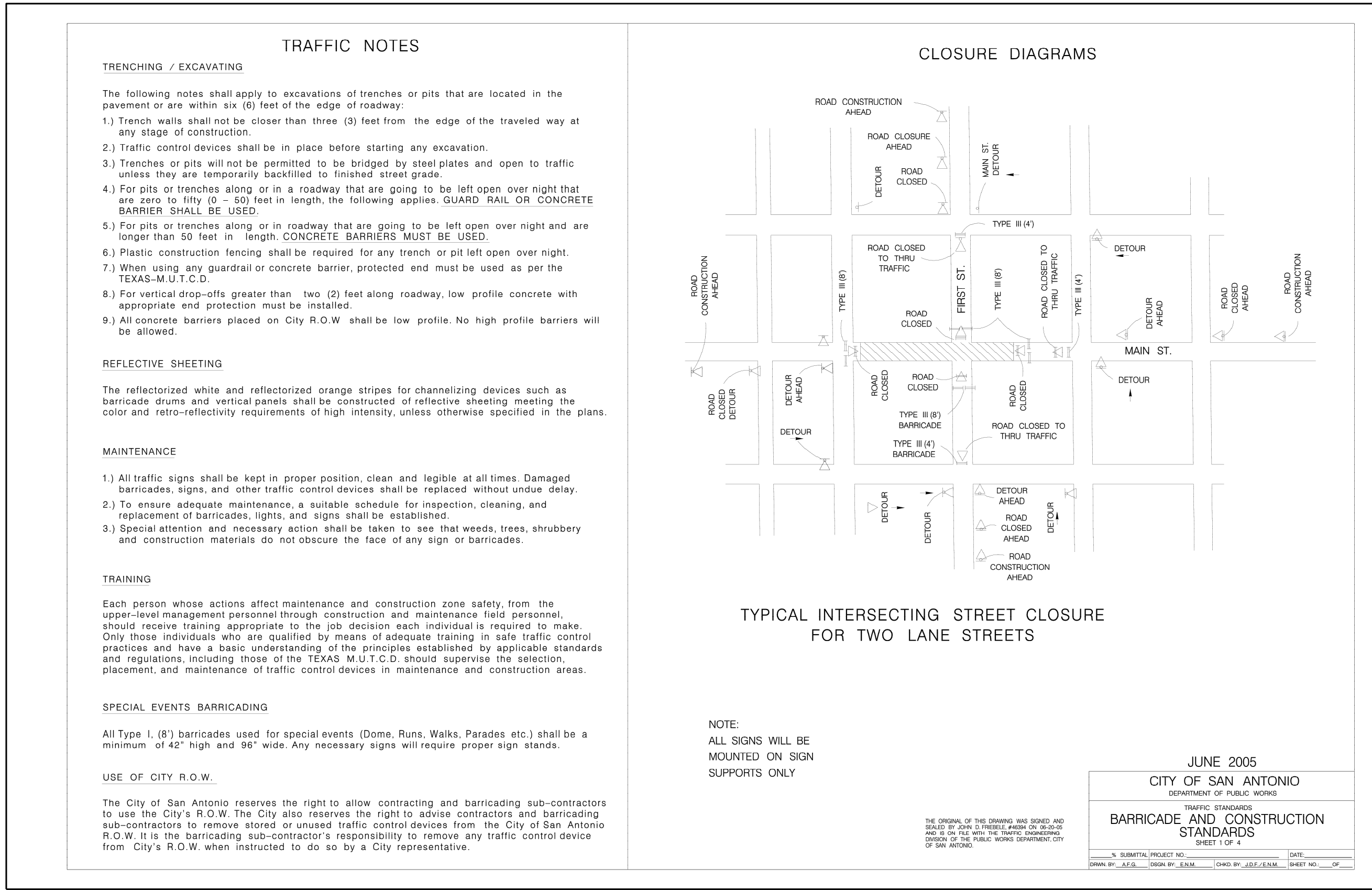
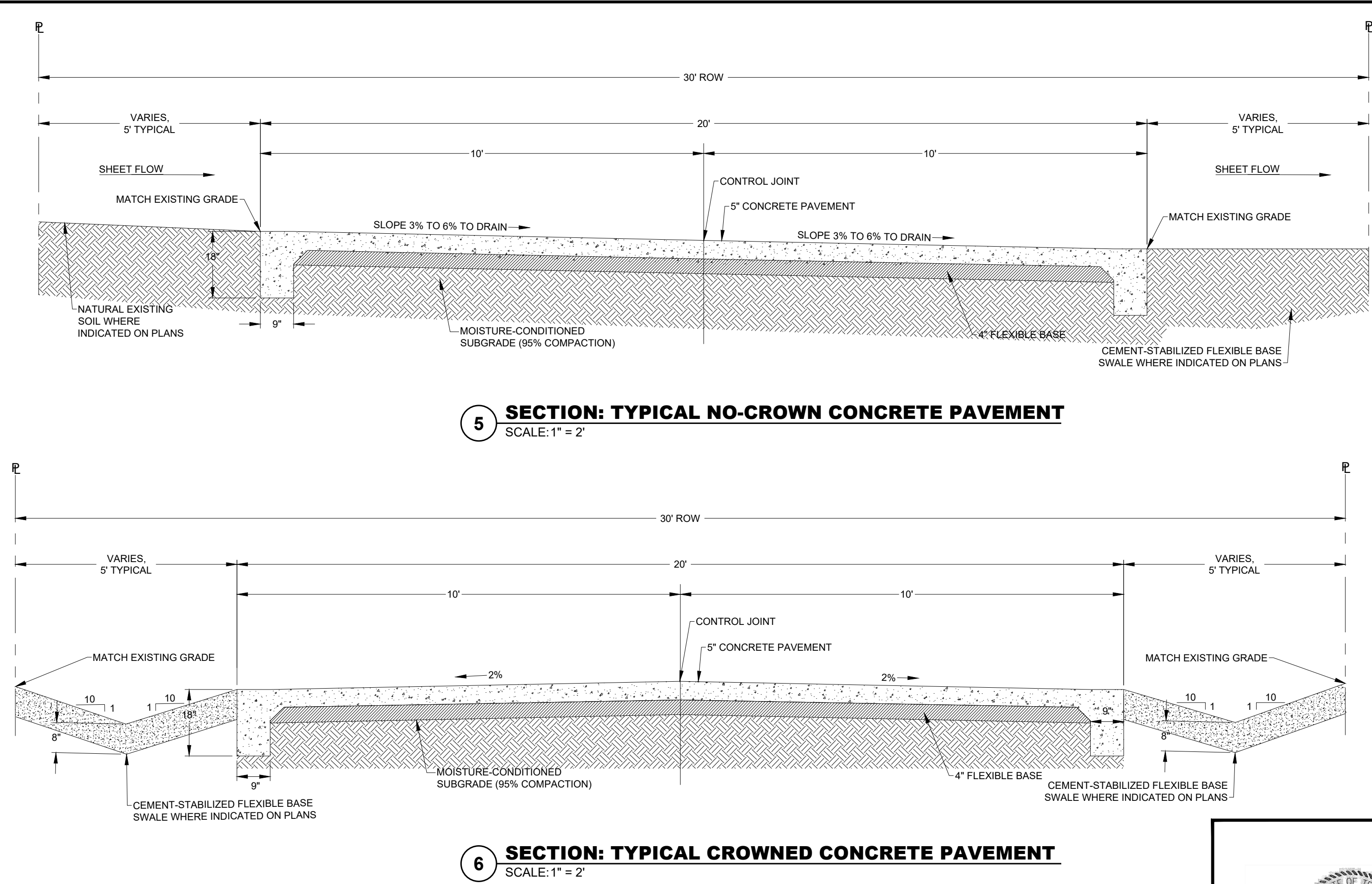
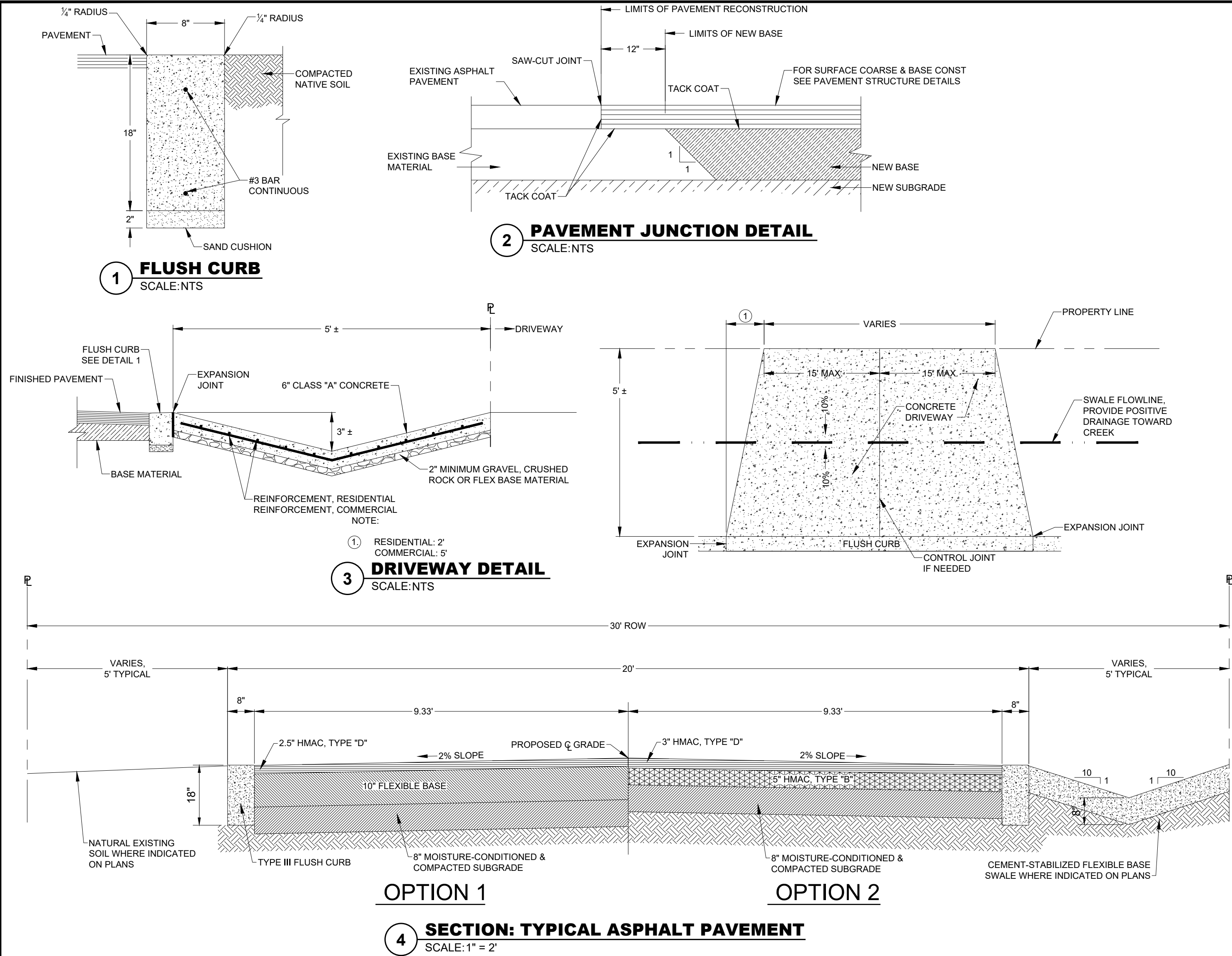

06/16/2020

DETAILED DESIGN	06/16/2020
REVISION	DATE

TX Registration #F-002573
515 Busby Drive
San Antonio, Texas 78209
Phone: (210) 342-3991

DESIGNED BY: LDG	CHECKED BY: AG	DRAWN BY: DAA
CLIENT: CITY OF GREY FOREST		
PROJECT NAME: ROADWAY REPAIRS ON GREY FOREST DR. & HILLSIDE DR.		
PHASE: DETAILED DESIGN		
PROJECT LOCATION: GREY FOREST, TX		
PROJECT NUMBER: GFORST-002B		
SHEET TITLE: DETAILS		
DATE: 03/11/2020	SHEET NUMBER: 06 OF 06	