



**CITY OF GREENFIELD**

**IFB 24-09**

**Police Department Site Grading and Erosion Control**

**IFB Available: Wednesday September 20, 2023 by 10:00 AM**

**Site Visit: Monday September 25, 2023 at 1:00 PM**

**Bids Due: Thursday October 5, 2023 at 11:00 AM**

## **TABLE OF CONTENTS:**

<b>Contents</b>	<b>Page</b>
ADVERTISEMENT FOR BIDDERS .....	3
INFORMATION FOR BIDDERS .....	4
FORMS FOR BID.....	11
Bid Submission Checklist for all Bidders .....	12
PROPOSAL FORM.....	13
CERTIFICATE OF NON-COLLUSION.....	15
TAX COMPLIANCE CERTIFICATION .....	15
NON-DISCRIMINATION AND .....	16
AFFIRMATIVE ACTION CERTIFICATION .....	16
FOREIGN CORPORATION CERTIFICATION .....	17
CERTIFICATION OF BIDDER .....	18
REGARDING EQUAL EMPLOYMENT OPPORTUNITY.....	18
STATEMENT OF BIDDER'S QUALIFICATIONS .....	19
SUPPLEMENTAL BID DATA .....	20
DEBARMENT STATEMENT.....	21
CONTRACTOR'S CERTIFICATION.....	22
SUB-CONTRACTOR'S CERTIFICATION .....	23
OSHA TRAINING CERTIFICATION .....	24
AGREEMENT.....	25
NOTICE TO PROCEED .....	29
BONDS .....	30
SPECIAL CONDITIONS .....	38
GENERAL CONDITIONS .....	40
MEASUREMENT AND PAYMENT .....	56
TECHNICAL SPECIFICATIONS .....	58
APPENDIX A-MASSACHUSETTS STATE PREVAILING WAGE RATE	
APPENDIX B- PROJECT PLANS	

## ADVERTISEMENT FOR BIDDERS

City of Greenfield  
14 Court Square  
Greenfield, MA 01301

The City of Greenfield will be accepting Sealed Bids for site work to adjust grading and provide drainage away from the Police Department Building. Installation of drain(s), gravel swale and an eight foot high fence around the building will also be required.

Plans, specifications, and proposal forms will be available on the city's website at: [https://greenfield-ma.gov/departments/procurement/current\\_bid\\_opportunities.php](https://greenfield-ma.gov/departments/procurement/current_bid_opportunities.php) on **September 20, 2023 at 10:00AM**. Interested parties can be added to the Bidders List by emailing [Laura.Phelps@Greenfield-MA.gov](mailto:Laura.Phelps@Greenfield-MA.gov) or by calling 413.772.1569.

A site visit will be held **Monday September 25, 2023 @ 1:00 PM**. Meet in front of the Police Department 321 High Street, Greenfield, MA 01301

The Bid Security from the Contractor in the form of cash, certified check, treasurer's check, or cashier's check, drawn upon a responsible bank in the Commonwealth of Massachusetts or a bid bond in the amount of five percent (5%) of the bid shall be made payable to the City of Greenfield, Massachusetts and shall be enclosed with the bid.

A Performance Bond and a Labor and Materials (Payment) Bond in the full amount of the contract, will be required of the successful bidder.

Sealed bid labeled "IFB 24-09 – PD Site Grading and Erosion Control" should be delivered to:

Laura Phelps- CPO  
Procurement Department  
14 Court Square  
Greenfield, MA 01301

Bids must be delivered by: **Thursday, October 5, 2023 at 11:00 AM**. Late bids will not be accepted.

The responsible and eligible bidder offering the lowest price shall be awarded the project, subject to the availability of funding. The City of Greenfield reserves the right to reject any or all bids or to waive any informality in the bidding.

The Contract awarding authority is: City Of Greenfield, 14 Court Square, Greenfield MA 01301.

## **INFORMATION FOR BIDDERS**

### **1.1 Location and work to be done:**

The work herein specified to be done (herein sometimes referred to as the "Work") consists of the site grading , erosion control and installation of a 8' high perimeter fence at the Greenfield Police station 321 High Street, Greenfield Ma 01301

The Contractor shall furnish all labor, services, materials, equipment, plant, machinery, apparatus, appliances, tools, supplies, and all other items necessary to do all the work required for the completion of the Work, as specified.

The Work to be done and paid for shall not be limited to the extent mentioned or described, but shall include all incidental work necessary or customarily done for the completion of the work.

### **1.2 Questions Regarding Drawings and Documents:**

In general, no answers will be given to prospective bidders in reply to an oral question if the question involves an interpretation of the intent or meaning of the Drawings or other Contract Documents, or the equality or use of products or methods other than those designated or described on the drawings or in the specifications. Any information given to bidders other than by means of the Drawings and other Contract Documents, including Addenda, as described below, is given informally, for information and the convenience of the bidder only and is not guaranteed. The bidder agrees that such information shall not be used as the basis of nor shall the giving of any such information entitle the bidder to assert any claim or demand against the owner or the engineer on account thereof.

To receive consideration, such questions shall be submitted in writing to the City at least seven (7) days before the established date for receipt of bids. If the question involves the equality or use of products or methods it must be accompanied by drawings, specifications or other data in sufficient detail to enable the City to determine the equality or suitability of the product or method. In general, the City will neither approve nor disapprove particular products prior to the opening of Bids; such products will be considered when offered by the Contractor for incorporation into the Work.

The City will set forth as Addenda, which shall become a part of the Contract Documents, such questions received as above provided as in his sole judgment are appropriate or necessary and his decision regarding each. At least three days prior to the receipt of Bids, he will send a copy of these Addenda to those prospective bidders known to have taken out sets of the Drawings and other Contract Documents.

The Contractor agrees to use the products and methods designated or described in the Specifications as amended by the Addenda.

**1.3 Bidders to Investigate:**

Bidders are required to submit their Bids upon the following express conditions which shall apply to and be deemed a part of every Bid received, viz:

Bidders must satisfy themselves by personal examinations of the site of the work and by such other means as they may wish, as to the actual conditions there existing, the character and requirements of the Work, the difficulties attendant upon its execution, and the accuracy of all estimated quantities stated in the Bid.

**1.4 Information not Guaranteed:**

All information given on the Drawings or in the Contract Documents relating to sub-surface and other conditions, natural phenomena, existing pipes and other structures is from the best sources at present available to the City. All such information is furnished only for the information and convenience of bidders and is not guaranteed.

It is agreed and understood that the City does not warrant or guarantee that the subsurface or other conditions, natural phenomena, existing pipes or other structures encountered during construction, will be the same as those indicated on the Drawings or in the other Contract Documents.

It is agreed further and understood that no bidder or contractor shall use or be entitled to use any of the information made available to him or obtained in any examination made by him in any manner as a basis of or ground for any claim or demand against the City, arising from or by reason of any variance which may exist between the information made available and the actual subsurface or other conditions, natural phenomena, existing pipes or other structures actually encountered during the construction work, except as may otherwise be expressly provided for in the Contract Documents.

**1.5 Submitting Bids:**

All Bids must be upon the blank form for Bid annexed hereto, state the proposed price of each item of the Work, both in words and in figures, and be signed by the Bidder with his business address and place of residence. The Bid Security shall be enclosed with the Bid. An electronic copy of the Bid must be included on a jump drive.

Bidders shall submit their Bids bound with the complete volume of attached Contract Documents, including all pages correctly assembled.

Each bid shall be submitted to the City in a sealed envelope. On the outside of the envelope shall be written the bidder's name and address and the name of and description of the project for which the Bid is submitted.

If forwarded by mail, the sealed envelope containing the Bid and marked as directed above, must be enclosed in another envelope addressed to the City.

**1.6 Time for Completion:**

The successful bidder will be required to substantially complete the Work no later than; **December 2023.**

**1.7 Withdrawal of Bids:**

Except as hereinafter in this subsection otherwise expressly provided, once his Bid is submitted and received by the City for consideration and comparison with other bid similarly submitted, the bidder agrees that he may not and will not withdraw it within 30 (thirty) consecutive calendar days after the actual date of the opening of Bids.

Upon proper written request and identifications, Bids may be withdrawn as follows:

1. At any time prior to the designated time for the opening of Bids.
2. Provided the Bid has not therefore been accepted by the City at any time subsequent to the expiration of the period during which the bidder has agreed not to withdraw his Bid. Unless a Bid is withdrawn as provided above, the Bidder agrees that it shall be deemed open for acceptance until the City notifies a Bidder in writing that his Bid is rejected or that the City does not intend to accept it. Notice of acceptance of a Bid shall not constitute rejection of any Bid.

**1.8 Ability and Experience of Bidder:**

No award will be made to any Bidder who cannot satisfy the City that he has sufficient ability and experience in this class of work and sufficient capital and plant to enable him to prosecute and complete the Work successfully within the time named. The City decision or judgment on these matters shall be final, conclusive, and binding.

The Bidder is to submit a list of all projects completed within the past five years to include the name of the project, brief description of the project, cost of the project, and contact name and phone number.

The City may make such investigations as it deems necessary, and the Bidder shall furnish to the City, under oath if so required, all such information, and data for this purpose as the City may request.

**1.9 Bids:**

The City may reject Bids which in its sole judgment are either incomplete, conditional, obscure or not responsive or which contain additions not called for, erasures not properly initialed, alterations, or similar irregularities, or the City may waive such omissions, conditions or irregularities.

**1.10 Right to Reject Bids:**

The City reserves the right to reject any or all Bids, or Alternate Bid Items should the City deem it to be in the public interest to do so.

### **1.11 Execution of Agreement:**

The Bidder whose bid is accepted will be required and agrees to duly execute the AGREEMENT, after notification that the AGREEMENT is ready for signature.

### **1.12 Insurance Certificates:**

The Contractor will not be permitted to start any construction work until he has submitted certificates covering all insurance called for, and has obtained approval in writing of such certificates from the City.

Before starting, and until completion of the guarantee period, the Contractor shall procure, deposit, and maintain with the City, insurance satisfactory to the City as follows:

A. Workmen's Compensation and Employer's Liability Insurance as required by the Workmen's Compensation Laws of the Commonwealth of Massachusetts. Provide proof of coverage.

B. Comprehensive Commercial Liability Insurance covering Bodily Injury and Property Damage (Broad Form) as follows:

Limits of Liability\* \$1,000,000 each occurrence; \$2,000,000 aggregate.

\* or \$1,000,000 single limit combined Bodily Injury and Property Damage.

The Comprehensive Commercial Liability Policy shall provide insurance for the Contractor for Bodily Injury and Property Damage to third persons arising out of:

1. Work performed by the Contractor himself with his own employees, called "premises operations."
2. Work performed by his subcontractors, called "sublet work" or Independent Contractors (this is referred to as Contractor's Protective Liability).
3. The Contractor's liability assumed under this contract, called "Hold Harmless" clauses or indemnity agreement. (This is referred to as Contractual Liability Insurance).
4. Products liability coverage covering the completed building or installation or products furnished. (This is called Products Liability Insurance for the manufacturer and Complete Operations Liability Insurance for the Contractor).
5. If any work is to be performed below the surface of the ground, the coverage shall be extended to include protection against property damage caused by explosion (including blasting), collapse of structures and damage to underground pipes and utilities. (This is known as "XCU" coverage).

C. Comprehensive Automobile Liability Insurance covering Bodily Injury and Property Damage, as follows:

#### Limits of Liability

Bodily Injury \$500,000 each person; \$1,000,000 each accident

Property Damage \$1,000,000 each accident

\* or \$500,000 single limit combined Bodily Injury and Property Damage.

This insurance is to apply with respect to all owned or hired vehicles of the Contractor and non-ownership protection for all employees of the Contractor engaged in the performance of this contract.

D. All policies shall be so written that the City will be notified of cancellation or restrictive amendment at least 30 days prior to the effective date of such cancellation or amendment. Certificates from the insurance carrier stating the limits of liability and expiration date shall be filed in triplicate with the City before operations are begun. Such certificates not only shall name the types of policy provided, but also shall refer specifically to this Contract\* and article and the above paragraphs in accordance with which insurance is being furnished and shall state that such insurance is as required by such paragraphs of this Contract and shall be sufficiently comprehensive as to permit the owner to determine that the required insurance coverage has been provided without the necessity of examining the individual insurance policies.

If the initial insurance expires prior to completion of the Work, renewal certificates shall be furnished by the date of expiration.

\* If blanket coverage is furnished, this particular Contract need not be referred to.

E. The Contractor shall require each of his sub-contractors to procure and maintain until the completion of that sub-contractor's work, insurance of the types and to the limits specified in paragraphs A to C, inclusive, above. It shall be the responsibility of the Contractor to insure that all his sub-contractors comply with all of the insurance requirements contained herein relating to such sub-contractors.

No insurances required or furnished hereunder shall, in any way, relieve the contractor of, or diminish any of his responsibilities, obligations and liabilities under the Contract.

#### **1.13 Comparison of Bids:**

Bids will be compared on the basis of lump-sum or unit prices stated in the BID.

In the event that there is a discrepancy in the Bid between the lump-sum or unit prices written in words and figures, the prices written in words shall govern.

The City agrees to examine and consider each Bid submitted in consideration of the Bidder's agreements, as hereinabove set forth and as set forth in the BID.

#### **1.14 Bid Security:**

The Bid Security from the contractor in the form of cash, certified check or treasurer's or cashier's check drawn upon a responsible bank in the Commonwealth of Massachusetts or a bid bond in the amount of five percent (5%) of the bid shall be made payable to the City of Greenfield, Massachusetts and shall be enclosed with the bid.

Each such check may be held by the City as security for the fulfillment the bidder's agreements as hereinabove set forth and as set forth in the BID. Should the bidder fail to fulfill such agreements, his bid check shall become the property of the City as liquidated damages; otherwise, the bid check shall be returned to the bidder as hereinafter provided.

Bid checks will be returned to all except the three lowest bidders within three days, Sundays and legal holidays excluded, after the owner and the accepted bidder have executed the AGREEMENT. In the event that the AGREEMENT has not been executed by both the accepted bidder and the owner within 40 consecutive calendar days after the opening of bids, the bid check will be returned promptly upon demand of any bidder who has not been notified of the acceptance of his bid.

None of the three lowest bids shall be deemed rejected, notwithstanding acceptance of any bid, until the AGREEMENT has been executed by both the City and the accepted bidder.

The bid deposit must be enclosed in the sealed envelope containing the bid.

**1.15** All questions relative to the bid shall be directed to:

Laura Phelps  
14 Court Square  
Greenfield, MA 01301  
413-772-1569  
[Laura.Phelps@Greenfield-Ma.gov](mailto:Laura.Phelps@Greenfield-Ma.gov)

Questions must be submitted in writing **Wednesday September 27, 2023 by 10:00 AM**  
Answers in the form of an Addendum will be available on the city website: [https://greenfield-ma.gov/departments/procurement/current\\_bid\\_opportunities.php](https://greenfield-ma.gov/departments/procurement/current_bid_opportunities.php) by **Friday September 29, 2023 at 10:00 AM.**

**1.16** **Disputes:**

In the event of any dispute as to any of the terms and conditions of this contract, it shall be determined in accord with the laws of the Commonwealth of Massachusetts and the Courts of the Commonwealth of Massachusetts shall have exclusive jurisdiction of the same.

**1.17** **Minimum Wage Rates:**

In the employment of mechanics, teamsters, chauffeurs, and laborers in the construction of the public work projects, the Minimum Wage rates shall be paid as issued by the Commissioner of Labor and Industries of Massachusetts, in accordance with Sections 26 and 27 of Chapter 149, of the General Laws, as amended, and as included in Appendix A or Federal Wage rates as included in Appendix C, whichever pays more.

**1.18** **Equal Employment Opportunity Anti-Discrimination and Affirmative Action:**

The successful bidder must comply with Chapter 151B as amended, of the Massachusetts General Laws and with the provisions of Executive Order No. 74, as amended by Executive Order No. 116 dated May 1, 1975 pertaining to Equal Opportunity Anti-Discrimination and Affirmative Action.

**1.19 Notice to Proceed and Pre-Construction Conference:**

A written Notice to Proceed shall be issued to the Contractor after receipt of the following: proof of required insurance, an EEO poster has been posted in a conspicuous place at the job site, the Contractor has designated an EEO Coordinator, the Contractor's Certification Concerning Labor Standards and Prevailing Wage Requirements has been submitted to the project manager. No work shall be performed by the Contractor until he has received the Notice to Proceed.

Prior to the start of construction, the Contractor, all subcontractors, the project manager, and the owner shall attend a pre-construction conference. The conference will serve to acquaint the participants with the general plan of contract administration and requirements under which the construction operation is to proceed, and will inform the Contractor, in detail, of the obligations imposed on him and his subcontractors by the Executive Orders concerning Equal Employment Opportunity.

The date, time, and place of the conference will be furnished to the Contractor by the project manager.

**1.20 Bonds:**

A 50% Labor and Material (Payment) Bond is required of the awarded bidder.

## **FORMS FOR BID**

## **Bid Submission Checklist for all Bidders**

- 1. \_\_\_\_\_ Proposal Form**
- 2. \_\_\_\_\_ Non-collusion/Tax Compliance Certification**
- 3. \_\_\_\_\_ Non-Discrimination and Affirmative Action Certification**
- 4. \_\_\_\_\_ Foreign Corporation Certification**
- 5. \_\_\_\_\_ Certification of Bidder Regarding Equal Employment Opportunity**
- 6. \_\_\_\_\_ Assurance of Compliance (Section 3, HUD ACT of 1968)**
- 7. \_\_\_\_\_ Statement of Bidder's Qualifications**
- 8. \_\_\_\_\_ Supplemental Bid Data**
- 9. \_\_\_\_\_ Debarment Statement**
- 10. \_\_\_\_\_ Contractor's Certification**
- 11. \_\_\_\_\_ Sub-Contractor's Certification**
- 12. \_\_\_\_\_ OSHA Training Certification**
- 13. \_\_\_\_\_ List of projects of similar scope with contact information done within the past 5 years**

\_\_\_\_\_  
Bidder's Name

### PROPOSAL FORM

To the City of Greenfield, Massachusetts, (hereinafter called the "Owner") acting through its Department of Public Works, duly authorized therefore, who act solely for said City and without personal liability to themselves:

The undersigned \_\_\_\_\_, as bidder, declares that the only persons or parties interested in this bid as principals are those named herein; that the bidder has carefully examined the proposed form of Proposal and the Specifications (and amendments thereto); and he bids and agrees, if this bid is accepted, that the bidder will furnish all materials and labor necessary for the completion of the Work as specified in the Proposal, in the manner and time therein prescribed and according to the requirements of Owner as herein set forth.

The Bidder agrees that the Owner will have thirty (30) consecutive days from date of opening to accept the bid, except as described in the specifications, the unit(s) at the price, therein. The Bidder also understands that the Owner reserves the right to accept or reject any or all bids and to waive any informalities in the Proposals if it is in the Owner's interest to do so. The Advertisement for Bidders, Information for Bidders, Specifications and Proposal Form attached thereto, shall become a contract upon the receipt by the Bidder of written acceptance of this bid by the Owner.

The Bidder will take in full payment, therefore, the following price, to wit:

Item Number	Estimated Brief Quantity	Description; unit or lump-sum price bid in both words and figures	Total in Figures
1	1 Lump Sum	Technical Specifications (Division I & II, and in Drawings in Appendix B)	
			_____dollars and _____cents (\$_____)_____

If this BID is accepted by the City, the undersigned agrees to complete the entire work provided to be done under the Contract within the time stipulated under INFORMATION FOR BIDDERS or as otherwise expressly provided in the AGREEMENT.

As provided in the INFORMATION FOR BIDDERS, the bidder hereby agrees that he will not withdraw this BID within 40 consecutive calendar days after the actual date of the opening of BIDS and that, if the City shall accept this BID, the bidder will duly execute and acknowledge the AGREEMENT and furnish, duly executed and acknowledged, the required CONTRACT BONDS 20 within ten (10) days after notification that the AGREEMENT and other Contract Documents are ready for signature.

Should the bidder fail to fulfill any of his agreements as hereinabove set forth, the City shall have the right to retain as liquidated damages the amount of the bid check which shall become the City's property.

This BID includes Addenda number\*\_\_\_\_\_.

\* To be filled in by Bidder if Addenda are issued

The Bidder, by submittal of this BID, agrees with the Owner that the amount of the bid security deposited with this BID fairly and reasonably represents the amount of damages the Owner will suffer due to the failure of the Bidder to fulfill his agreements as above provided.

The Bidder hereby certifies he shall comply with the minority manpower ration and specific action steps contained in the STATE REQUIREMENTS under Massachusetts Equal Employment Program, including the minority contractor compliance. Prior to the award of the Contract, the Contractor must submit a Contractor's Certification of Compliance. The Contractor receiving the award of the Contract shall be required to obtain from each of its Sub-Contractors and submit to the contracting or administering agency prior to the performance of any work under said Contract a certification by said Sub-Contractor, regardless of tier, that it will comply with the minority manpower ratio and specific affirmative action steps contained in the Massachusetts Equal Employment Program.

\_\_\_\_\_  
Name of Bidder

By\_\_\_\_\_  
(Signature and title of authorized representative)

(SEAL)

\_\_\_\_\_  
(Business Address)

\_\_\_\_\_  
(City & State)

Date\_\_\_\_\_

The Bidder is a corporation incorporated in the State (or Commonwealth) of\_\_\_\_\_ (Bidder must add and delete, as necessary, to make this sentence read correctly).

(Note: If the Bidder is a corporation, affix corporate seal and give below the names of its president, treasurer, and general manager, if any; if a partnership, give full names and residential addresses of all partners, and if an individual, give residential address if different from business address.)

### **CERTIFICATE OF NON-COLLUSION**

The undersigned certifies under penalties of perjury that this bid or proposal has been made and submitted in good faith and without collusion or fraud with any other person. As used in this certification, the word "person" shall mean any natural person, business, partnership, corporation, union, committee, club, or other organization, entity, or group of individuals.

---

Signature of individual submitting bid or proposal

---

Name of Business

### **TAX COMPLIANCE CERTIFICATION**

Pursuant to M.G.L. Ch. 62C, Sec. 49A, I certify under the penalties of perjury that I, to the best of my knowledge and belief, am in compliance with all laws of the Commonwealth of Massachusetts relating to taxes, reporting of employees and contractors, and withholding and remitting child support.

---

Signature of individual submitting bid or proposal

---

Name of business

**NON-DISCRIMINATION AND  
AFFIRMATIVE ACTION CERTIFICATION**

**IFB 24-09 PD Site Grading and Erosion Control**

The Contractor agrees to comply with all applicable Federal and State statutes, rules and regulations prohibiting discrimination in employment, including but not limited to, the American with Disabilities Act 42 USC 12101, 28 CFR Part 356, or as amended; 29 USC S.791 et. seq.; Executive Orders 227, 237, 246; MGL C 151B; and MGL C.272 S. 92A, S98 et. seq., or any amendments to these provisions. Pursuant to Executive Orders 227 and 246, the Contractor is required to take affirmative actions designed to eliminate the patterns and practices of discrimination including providing written notice of its commitment to non-discrimination to any labor association with which it has an employment agreement, and to certified minority and women-owned businesses and organizations or businesses owned by individuals with disabilities. The City of Greenfield shall not be liable for any costs associated with the Contractor's defense of claims of discrimination.

Contractor

By: \_\_\_\_\_  
(Signature of Authorized Representative)

\_\_\_\_\_  
Title

\_\_\_\_\_  
Date

## FOREIGN CORPORATION CERTIFICATION

AFFIDAVIT OF COMPLIANCE  
FORM AF – 4A 1/78

EXECUTIVE OFFICE FOR  
ADMINISTRATION AND FINANCE

The Commonwealth of Massachusetts

\_\_\_\_\_ MASSACHUSETTS BUSINESS CORPORATION

\_\_\_\_\_ NON-PROFIT CORPORATION

\_\_\_\_\_ FOREIGN (non-Massachusetts) CORPORATION

I, \_\_\_\_\_, President \_\_\_\_\_ Clerk

Of \_\_\_\_\_ whose principal office is located

\_\_\_\_\_

do hereby certify that the above named Corporation has filed with the State Secretary all certificates and annual reports required by Chapter 156B, Section 109 (Business Corporation), by Chapter 181, Section 4 (Foreign Corporation), or by Chapter 180, Section 26A (non-profit Corporation) of the Massachusetts General Laws.

SIGNED UNDER THE PENALTIES OF PERJURY THIS \_\_\_\_\_ day of \_\_\_\_\_ .

Signature of responsible Corporate Officer: \_\_\_\_\_

**CERTIFICATION OF BIDDER**  
**REGARDING EQUAL EMPLOYMENT OPPORTUNITY**

Instructions

This certification is required pursuant to Executive Order 11246 (30 F.R. 12319-25). The implementing rules and regulations provide that any bidder or prospective contractor, or any of their proposed subcontractors, shall state as an initial part of the bid or negotiations of the contract whether it has participated in any previous contract or subcontract subject to the equal opportunity clause, and if so, whether it has filed all compliance reports due under applicable instructions.

Where the certification indicates that the bidder has not filed a compliance report due under applicable instructions, such bidder shall be required to submit a compliance report within seven calendar days after bid opening. No contract shall be awarded unless such report is submitted.

Certification by Bidder

Name and Address of Bidder (include zip code):

1. Bidder has participated in a previous contract or subcontract subject to the Equal Opportunity Clause.

Yes \_\_\_\_\_ No \_\_\_\_\_

2. Compliance reports were required to be filed in connection with such contract or subcontract.

Yes \_\_\_\_\_ No \_\_\_\_\_

3. Bidder has filed all compliance reports due under applicable instructions, including Monthly Employment Utilization Report (257).

Yes \_\_\_\_\_ No \_\_\_\_\_

A. Have you ever been or are you being considered for sanction due to violation of Executive Order 11246, as amended?

Yes \_\_\_\_\_ No \_\_\_\_\_

\_\_\_\_\_  
Name and Title of Signer

\_\_\_\_\_  
Signature Date

## STATEMENT OF BIDDER'S QUALIFICATIONS

All questions must be answered, and the data given must be clear and comprehensive. If necessary, questions may be answered on separate attached sheets. The Bidder may submit any additional information he desires.

1. Name of Bidder.
2. Permanent main office address.
3. When organized.
4. If a corporation, where incorporated.
5. How many years have you been engaged in the contracting business under your present firm or trade name?
6. Contracts on hand: (Schedule these, showing amount of each contract and the appropriate dates of completion)
7. General character of work performed by your company.
8. Have you ever failed to complete any work awarded to you? If so, where and why?
9. List the more important projects recently completed by your company, stating the approximate cost for each and the month and year completed.
10. Experience in construction work similar in importance to this project.
11. List your major equipment available for this contract.
12. Background and experience of the principal members of your organization, including the officers.
13. Credit available: \$ . \_\_\_\_\_
14. Give bank references: \_\_\_\_\_
15. Will you, upon request, fill out a detailed financial statement and furnish other information that may be requested by the Owner or the Engineer?
16. The undersigned hereby authorizes and requests a person, firm or corporation to furnish any information requested by the Owner or the Engineer in verification of recitals comprising this Statement of Bidder's Qualifications.

---

Authorized Signature

**SUPPLEMENTAL BID DATA**  
(MUST BE FILLED IN BY ALL BIDDERS)

I. Pursuant to the Requirements, the Bidder shall provide the following information:

A. All Bidders: Official Post Office Address:

---

---

B. Firm, Partnership or Corporation: Title of individual signing Proposal:

---

1. If Firm or Partnership, names of other members:

---

---

---

2. If Corporation (officers):

---

---

---

II. Proposed Surety:

A. Name: \_\_\_\_\_

B. Home Office Address: \_\_\_\_\_

---

C. Agent's Name & Address: \_\_\_\_\_

---

---

**DEBARMENT STATEMENT**  
(to be used for any public construction project)

Any person or corporation that fails to date, sign with original signature, and submit the following statement shall not be awarded this contract.

DEBARMENT (Chapter 550, Acts of 1991)

The undersigned certifies under penalties of perjury that the said undersigned is not presently debarred from doing public construction work in the Commonwealth of Massachusetts under the provisions of Section 29F of Chapter 29 of the General Laws, or any other applicable debarment provisions of any other Chapter of the General Laws, or any Rule or Regulation promulgated thereunder.

DATE: \_\_\_\_\_

\_\_\_\_\_  
Typed or Printed Name of Person Signing

\_\_\_\_\_  
Authorized Official's Signature

\_\_\_\_\_  
Company or Corporation

## CONTRACTOR'S CERTIFICATION

A. Contractor's Certification

Name of Project \_\_\_\_\_

A contractor will not be eligible for award of a contract unless such contractor has submitted the following certification, which is deemed a part of the resulting contract:

### CONTRACTOR'S CERTIFICATION

\_\_\_\_\_ certified that:

1. it tends to use the following listed construction trades in the work under the contract:

\_\_\_\_\_  
\_\_\_\_\_

and

2. will comply with the minority manpower ration and specific affirmative action steps required by law, and

3. will obtain from each of its Sub-Contractors and submit to the contracting or administering agency prior to the award of any Sub-Contract under this contract the Sub-Contractor certification required by these bid conditions.

\_\_\_\_\_  
Signature of authorized representative  
of Contractor.

## **SUB-CONTRACTOR'S CERTIFICATION**

B. Sub-Contractor's Certification      Name of Project \_\_\_\_\_

Prior to the award of any sub-contract, regardless of tier, the prospective sub-contractor must execute and submit to the prime contractor the following certification, which will be deemed a part of the resulting sub-contract:

### **SUB-CONTRACTOR'S CERTIFICATION**

\_\_\_\_\_ certifies that:

1. it tends to use the following listed construction trades in the work under the sub-contract:

\_\_\_\_\_  
\_\_\_\_\_

and;

2. will comply with the minority manpower ration and specific affirmative action steps required by law; and

3. will obtain from each of the sub-contractors prior to the award of any sub-contract under this sub-contractor certification required by these bid conditions.

\_\_\_\_\_  
Signature of Authorized Representative

In order to ensure that the said sub-contractor's certification becomes a part of all sub-contractors under the prime contract, no sub-contract shall be executed until an authorized representative of the City agency (or agencies) administering this project has determined, in writing, that the said certification has been incorporated in such sub-contract, regardless of tier. Any sub-contract executed without such written approval shall be void.

## OSHA TRAINING CERTIFICATION

Pursuant to M.G.L. Ch. 30, Sec. 39S(A), I certify under the penalties of perjury to the following:

(1) that I am able to furnish labor that can work in harmony with all other elements of labor employed or to be employed at the work;

(2) that all employees to be employed at the worksite will have successfully completed a course in construction safety and health approved by the United States Occupational Safety and Health Administration that is at least 10 hours in duration at the time the employee begins work and who shall furnish documentation of successful completion of said course with the first certified payroll report for each employee; and

(3) that all employees to be employed in the work subject to this contract have successfully completed a course in construction safety and health approved by the United States Occupational Safety and Health Administration that is at least 10 hours in duration.

---

(Signature of authorized representative of Bidder)

---

(Name of authorized representative of Bidder)

---

(Name of business)

## **AGREEMENT**

**AGREEMENT FOR CONTRACT**

**IFB 24-09**

**Greenfield PD Site Grading and Erosion Control**

THIS AGREEMENT, executed this \_\_\_\_\_ day of \_\_\_\_\_  
in the year Two Thousand and Twenty Two.

(herein referred to as the "AGREEMENT"), by and between the City of Greenfield,  
Massachusetts, duly authorized  
therefore, which acts solely for said City and without personal liability to itself, party of the  
first part, and \_\_\_\_\_ party of the second part.

WITNESSETH, that the parties to these presents, each in consideration of the undertakings,  
promises, and agreements on the part of the other herein contained, have undertaken, promised and  
agreed and do hereby undertake, promise, and agree, the party of the first part for itself, its  
successors and assigns, and the party of the second part for himself and his heirs, executors,  
administrators, successors and assigns, as follows:

The Contractor agrees to furnish all equipment, machinery, tools and labor, to furnish and deliver all  
materials required to be furnished and delivered in and about the improvement and to do and  
perform all work in accordance with the specifications and conditions attached hereto and made a  
part hereof, in strict conformity with the provisions herein contained and the Advertisement for  
Bidders, Information for Bidders, Proposal, and General, Supplemental and Special Conditions  
hereto annexed. All said Advertisement for Bidders, Information for Bidders, Proposal, and  
General, Supplemental and Special Conditions, and Contract Drawings are hereby specifically made  
a part of this contract as fully and to the same effect as if the same had been set forth at length  
herein.

In consideration of the foregoing premises, the Owner agrees to pay and the Contractor agrees to  
receive as full compensation for everything furnished and done by the Contractor under this  
contract; including all work required, for all loss or damage arising out of the nature of the work  
aforesaid, or from the action of the elements, or from any delay or from any unforeseen obstruction  
or difficulty encountered in the prosecution of the work, and for all risks of every description  
connected with the work, and for all expenses incurred by or in consequence of the suspension or  
discontinuance of the work as herein specified, and for well and faithfully completing the work, and  
the whole thereof, as herein provided, such price or prices as are set out in the accompanying  
proposal, and for all work required, for which there is no item in the proposal, such compensation as  
is provided for in the aforesaid specifications.

The Contractor's bid price for this project is \_\_\_\_\_.

IN WITNESS WHEREOF, the Owner has caused this instrument to be signed and its corporate seal  
to be hereto affixed in its behalf, and the Contractor has caused this instrument to be signed in its  
behalf.

**AGREEMENT FOR CONTRACT IFB 24-09**

**Greenfield PD Site Grading and Erosion Control**

FOR THE OWNER,

\_\_\_\_\_

By the \_\_\_\_\_

\_\_\_\_\_

FOR THE CONTRACTOR,

\_\_\_\_\_

By the \_\_\_\_\_

\_\_\_\_\_

Witness: \_\_\_\_\_

\_\_\_\_\_

(If a corporation, attach to each signed Agreement a notarized copy of the corporate vote authorizing the signatory to sign this Agreement.)

Approved as to Appropriation:

\_\_\_\_\_

City Accountant

**Certificate of Acknowledgment of Contractor if a Corporation**  
**For AGREEMENT**

State of \_\_\_\_\_)

\_\_\_\_\_ SS:

County of \_\_\_\_\_)

On this \_\_\_\_\_ day of \_\_\_\_\_, 20\_\_\_\_,

before me personally came \_\_\_\_\_

to me known, who being by me duly sworn, did depose and say as follows:

That he resides at \_\_\_\_\_

and is the \_\_\_\_\_

of \_\_\_\_\_

the corporation described in and which executed the foregoing instrument; that he knows the corporate seal of said corporation; that the seal affixed to the foregoing instrument is such corporate seal and it was so affixed by order of the Board of Directors of said corporation; and that by the like order he signed thereto his name and official designation.

\_\_\_\_\_  
Notary Public (Seal)

My commission expires: \_\_\_\_\_

## NOTICE TO PROCEED

Date: \_\_\_\_\_

Project: Greenfield PD Site Grading and Erosion Control

Owner: City of Greenfield, MA

Owner's Contract No.: IFB 24-09

Contract: Greenfield PD Site Grading and Erosion Control

Contractor:

Contractor's Address:

You are notified that the Contract Times under the above Contract will commence to run on \_\_\_\_\_. On or before that date, you are to start performing your obligations under the Contract Documents. The date of Substantial Completion is June 30, 2022.

Before you may start any Work at the Site, Paragraph 1.12 of the Information for Bidders provides that you must deliver to the Owner (with copies to Engineer and other identified additional insured and loss payees) certificates of insurance which Contractor is required to purchase and maintain in accordance with the Contract Documents.

\_\_\_\_\_  
Owner

Given by:

\_\_\_\_\_  
Authorized Signature

\_\_\_\_\_  
Title

\_\_\_\_\_  
Date

Copy to Engineer

## **BONDS**

## PERFORMANCE BOND

(NOTE: This Bond is issued simultaneously with the attached Labor and Materials Bond in favor of the Owner.)

KNOW ALL MEN BY THESE PRESENTS:

That we, \_\_\_\_\_

\_\_\_\_\_  
(an individual, a partnership, a corporation)

duly organized under the Laws of the State (or Commonwealth) of \_\_\_\_\_,

and having a usual place of business at \_\_\_\_\_, as

Principal, and \_\_\_\_\_, a corporation duly

organized under the Laws of the State (or Commonwealth) of \_\_\_\_\_, and

having a usual place of business at \_\_\_\_\_,

as Surety, are holden and stand firmly bound and obligated unto the City of Greenfield,

Massachusetts, as obligee, in the sum of \_\_\_\_\_,

lawful money of the United States of America to and for the true payment whereof we bind

ourselves and, each of us, our heirs, executors, administrators, successors, and assigns, jointly and

severally, firmly by these presents.

WHEREAS, the Principal, by means of a written AGREEMENT (which together with the Contract Documents in said AGREEMENT referred to are collectively sometimes referred to as the "Contract") dated \_\_\_\_\_.

Has entered into a contract with the said obligee for \_\_\_\_\_

\_\_\_\_\_  
a copy of which AGREEMENT is attached hereto and by reference made a part hereof.

NOW THEREFORE, THE CONDITION of this obligation is such that if the Principal shall well and truly keep and fully and faithfully perform all of the terms and conditions of said AGREEMENT and of the "Contract Documents" referred to in said AGREEMENT (which collectively are hereinafter and in said AGREEMENT sometimes referred to as the "Contract") and all modifications thereof on the Principal's part to be performed, this obligation shall be void; otherwise it shall remain in full force and effect.

Whenever the said Principal shall be, and declared by the City to be in default under the said Contract, the City having performed the City's obligations thereunder, the Surety, for value received, shall promptly remedy the default, or, at the option of the City, shall promptly

(a) Complete the said AGREEMENT and/or Contract in accordance with its terms and conditions, or

(b) Obtain a bid or bids for submission to and the approval of the City for completing the said AGREEMENT and/or Contract and any modifications thereof in accordance with the terms and condition thereof, and upon determination by the City and the Surety of the lowest responsible and acceptable bidder, arrange for a contract between such bidder and the City, and make available to the City as the Work progresses (even though there should be a default or a succession of defaults under the contract or contracts of completion arranged under this paragraph) sufficient funds to pay the cost of completion less a sum that shall be equal to the difference between the Contract price as fixed and provided in said AGREEMENT and/or Contract price as fixed and provided thereof to be paid thereunder to the Principal and the amount previously paid by the City to and/or for the account of and/or chargeable against the Principal, but not exceeding (including other costs and damages for which the Surety may be liable hereunder) the amount set forth in the first paragraph hereof.

The Surety, for value received, agrees further that no changes in, omissions from, or alteration, modifications or additions to the terms and provisions of said AGREEMENT, and/or Contract or the Work to be performed thereunder, and that no extensions of time given or changes made in the manner or time of making payments thereunder, shall in any way affect the Surety's obligations on this Bond, and the Surety hereby waives notice of any such changes, omissions, alteration, modification, additions or extensions.

IN WITNESS WHEREOF, we have hereunto set our hands and seals to \_\_\_\_\_

counterparts of this Bond, this \_\_\_\_\_ day of \_\_\_\_\_

in the year Two Thousand and Twenty Three.

\_\_\_\_\_  
Principal (Seal)

\_\_\_\_\_  
Principal (Seal)

\_\_\_\_\_  
Principal (Seal)

\_\_\_\_\_  
Surety (Seal)

\_\_\_\_\_(Seal)  
Surety

\_\_\_\_\_(Seal)  
Surety

(NOTE: If the Principal (Contractor) is a partnership, the Bond should be signed by each of the partners.

If the Principal (Contractor) is a corporation, the Bond should be signed in its correct corporate name by its duly authorized officers.

If this Bond is signed on behalf of the Surety by an attorney-in-fact, there should be attached to it a duly certified copy of his power of attorney showing his authority to sign such Bonds.

There should be executed an appropriate number of counterparts of the Bond corresponding to the number of counterparts of the AGREEMENT.)

## LABOR AND MATERIALS (PAYMENT) BOND

(NOTE: This Bond is issued simultaneously with the attached Performance Bond in favor of the Owner.)

KNOW ALL MEN BY THESE PRESENTS:

That we, \_\_\_\_\_

\_\_\_\_\_  
(an individual, a partnership, a corporation)

duly organized under the Laws of the State (or Commonwealth) of \_\_\_\_\_,

and having a usual place of business at \_\_\_\_\_, as  
Principal, and \_\_\_\_\_, a corporation duly

organized under the Laws of the State (or Commonwealth) of \_\_\_\_\_, and

having a usual place of business at \_\_\_\_\_,

as Surety, are holden and stand firmly bound and obligated unto the City of Greenfield,

Massachusetts, as obligee, in the sum of \_\_\_\_\_,

lawful money of the United States of America to and for the true payment whereof we bind

ourselves and, each of us, our heirs, executors, administrators, successors, and assigns, jointly and

severally, firmly by these presents.

WHEREAS, the Principal, by means of a written AGREEMENT (which together with the Contract Documents in said AGREEMENT referred to are collectively sometimes referred to as the "Contract") dated \_\_\_\_\_.

Has entered into a contract with the said obligee for \_\_\_\_\_

\_\_\_\_\_  
a copy of which AGREEMENT is attached hereto and by reference made a part hereof.

NOW, THEREFORE, THE CONDITION of this obligation is such that if the Principal shall promptly make payments to all claimants as hereinafter defined, for all labor performed or furnished and for all materials and equipment furnished for or used or in connection with the Work called for by said AGREEMENT and/or Contract and any modifications thereof, including lumber used, but not incorporated in said Work, and for the rental or hire of vehicles, tools and other appliances and equipment furnished for or used in connection with said Work, this obligation shall be void; otherwise it shall remain in full force and effect, subject, however, to the following conditions:

1. A claimant is defined as one having a direct contract with the Principal or with a subcontractor of the Principal for labor, materials, and/or equipment used or reasonably required for use in the performance of the said Work, labor and materials, being construed to include that part of water, gas, power, light, heat, oil, gasoline, telephone service or rental of equipment directly applicable to the said AGREEMENT and/or Contract and any modifications thereof.

2. The above named Principal and Surety hereby jointly and severally agree with the City that every claimant as herein defined, who has not been paid in full before the expiration of a period of ninety (90) days after the date on which the last of such claimant's work or labor was done or performed, or materials or equipment were furnished by such claimant, may sue on this bond for the use of such claimant, prosecute the suit to final judgment for such sum or sums as may be justly due claimant, and have execution thereon. The City shall not be liable for the payment of any costs or expenses of any such suit.

3. No suit or action shall be commenced hereunder by a claimant,

(a) Unless claimant, other than one having a direct contract with the Principal, shall have given written notice to any two of the following: The Principal, the City or the Surety above named, within ninety (90) days after such claimant did or performed the last of the work or labor, or furnished the last of the materials or equipment for which said claim is made, stating with substantial accuracy the amount claimed and the name of the party to whom the materials or equipment were furnished, or for whom the work or labor was done or performed. Such notice shall be served by mailing the same by registered mail or certified mail, postage prepaid, in an envelope addressed to the Principal, City, or Surety at any place where an office is regularly maintained for the transaction of business, or served in the state in which the said Work is located, save that such service need not be made by a public officer;

(b) After the expiration of one (1) year following the date on which the Principal ceased work on said AGREEMENT and/or Contract and any modifications thereof, it being understood, however, that if any limitation shall be deemed to be amended so as to be equal to the minimum period of limitation permitted by such law.

(c) Other than in a state court of competent jurisdiction in and for the county or other political subdivision of the state in which the said Work, or any part thereof, is situated, or in the United States District Court for the district in which the said Work, or any part thereof, is situated, and not elsewhere.

4. The amount of this bond shall be reduced by and to the extent of any payment or payments made in good faith hereunder, inclusive of the payment by Surety of mechanics liens which may be filed of record against said AGREEMENT and/or Contract or said Work, whether or not claim for the amount of such lien be presented under and against this bond.

The Surety, for value received, agrees further that no changes in, omissions from, or alterations, modifications or additions to the terms and provisions of said AGREEMENT and/or Contract or the Work to be performed thereunder, and that no extensions of time given or changes made in the manner or time of making payments thereunder, shall in any way affect the Surety's obligations on this Bond, and the Surety hereby waives notice of any such changes, omissions, alterations, modifications, additions or extensions.

IN WITNESS WHEREOF, we have hereunto set our hands and seals to \_\_\_\_\_  
counterparts of this Bond, this \_\_\_\_\_ day of \_\_\_\_\_  
in the year Two Thousand and Twenty Two.

(NOTE:

If the Principal (Contractor)  
is a partnership, the Bond  
should be signed by each of the  
partners.

If the Principal (Contractor)  
is a corporation, the Bond  
should be signed in its correct  
corporate name by its duly  
authorized officer or officers.

If this Bond is signed on  
behalf of the Surety by an  
attorney-in-fact, there should  
be attached to it a duly certi-  
fied copy of his power of  
attorney showing his authority  
to sign such Bonds.

There should be executed an  
appropriate number of counterparts of the Bond corresponding  
to the number of counterparts of  
the AGREEMENT.)

\_\_\_\_\_(Seal)  
Principal

\_\_\_\_\_(Seal)  
Principal

\_\_\_\_\_(Seal)  
Principal

\_\_\_\_\_(Seal)  
Surety

\_\_\_\_\_(Seal)  
Surety

\_\_\_\_\_(Seal)  
Surety

**Certificate of Acknowledgment of Contractor if a Corporation  
For CONTRACT BONDS**

State of \_\_\_\_\_)

\_\_\_\_\_ SS:

County of \_\_\_\_\_)

On this \_\_\_\_\_ day of \_\_\_\_\_, 20\_\_\_\_,

before me personally came \_\_\_\_\_

to me known, who being by me duly sworn, did depose and say as follows:

That he resides at \_\_\_\_\_

and is the \_\_\_\_\_

of \_\_\_\_\_

the corporation described in and which executed the foregoing instrument; that he knows the corporate seal of said corporation; that the seal affixed to the foregoing instrument is such corporate seal and it was so affixed by order of the Board of Directors of said corporation; and that by the like order he signed thereto his name and official designation.

\_\_\_\_\_  
Notary Public (Seal)

My commission expires: \_\_\_\_\_

## **SPECIAL CONDITIONS**

## SPECIAL CONDITIONS

### TITLE

- 1.1 Construction Warning Signs
- 1.2 Traffic Control
- 1.3 Access to Property
- 1.4 Conflict or Inconsistency
- 1.5 Percentage of Progress Payments to be Retained

1.1 **Construction Warning Signs.** All construction warning signs shall be erected in accordance with the Manual on Uniform Traffic Control Devices for Streets and Highways. All construction warning signs shall be erected and maintained by the Contractor at their own expense.

1.2 **Traffic Control.** For control of moderate traffic, the Contractor shall provide an adequate number of flagmen employed at his own expense.

Whenever and wherever, in the opinion of the Engineer, traffic is sufficiently congested or public safety is endangered, the Owner will furnish uniformed special officers to direct traffic and to keep traffic off the highway area affected by construction operations. Such officers shall be in addition to the watchmen, required under other provisions of the contract.

The employment or presence of traffic flagmen, special officers, or police shall, in no way, relieve the Contractor of any responsibility or liability, which is his under the terms of the Contract.

1.3 **Access to Property.** The Contractor shall maintain access to all properties whether over sidewalks or driveways through the use of ramps, bridges, or steel plating. Bridging is required for all properties where handicap accessibility must be maintained. Temporary handicap ramps shall be constructed according to the Commonwealth of Massachusetts Architectural Barrier Board Regulations 521 CMR.

1.4 **Conflict or Inconsistency.** If there be any conflict or inconsistency between the provisions of the SPECIAL CONDITIONS and the provisions of the other Contract Documents, the provision of the SPECIAL CONDITIONS shall prevail. If there be any conflict or inconsistency between the provisions of the AGREEMENT and the provisions of any of the Contract Documents other than the SPECIAL CONDITIONS, the provisions of the AGREEMENT shall prevail.

1.5 **Percentage of Progress Payments to be Retained.** The percentage of value to be retained under that Subsection of the GENERAL CONDITIONS, entitled "Progress Estimates," shall be 5 percent.

## **GENERAL CONDITIONS**

## GENERAL CONDITIONS

### TITLE

1.1 Definitions.....	
1.2 Obligations and Liability of Contractor.....	
1.3 Planning and Progress Schedules.....	
1.4 Supervision of Work.....	
1.5 Patents.....	
1.6 Electrical Energy.....	
1.7 Compliance with Laws.....	
1.8 Provisions Required by Law Deemed Inserted.....	
1.9 Permits.....	
1.10 Not to Sublet or Assign.....	
1.11 Delay by City.....	
1.12 Time for Completion.....	
1.13 Liquidated Damages.....	
1.14 Employ Sufficient Labor and Equipment.....	
1.15 Handling and Distribution.....	
1.16 Occupying Private Land.....	
1.17 Interference With and Protection of Streets.....	
1.18 Safety.....	
1.19 Sanitary Regulations.....	
1.20 Intoxicating Liquors.....	
1.21 Access to Work.....	
1.22 Examination of Work.....	
1.23 Defective Work, Etc.....	
1.24 Precautions During Adverse Weather.....	
1.25 Right to Materials.....	
1.26 Changes.....	
1.27 Extra Work.....	
1.28 Extension of Time on Account of Extra Work.....	
1.29 Changes Not to Affect Bonds.....	
1.30 Claims for Damages.....	
1.31 Abandonment of Work or Other Default.....	
1.32 Prices for Work.....	
1.33 Formal Acceptance.....	
1.34 Progress Estimates.....	
1.35 Partial Acceptance.....	
1.36 Final Estimate and Payment.....	
1.37 Liens.....	
1.38 Claims.....	
1.39 No Waiver.....	
1.40 Liability of City.....	
1.41 Guarantee.....	
1.42 Cleaning Up.....	
1.43 Legal Address of Contractor.....	
1.44 Modification of Termination.....	

- 1.1 **Definitions.** Wherever the words hereinafter defined or pronouns used in their stead occur in the Contract Documents, they shall have the following meanings:

The word "Owner" shall mean the City of Greenfield.

The word "Contractor" shall mean the party of the second part above designated.

The word "Specifications" when used herein shall be deemed to refer to both the General and Technical Specifications.

The words "herein", "hereinafter", hereunder" and words of like import shall be deemed to refer to the Contract Documents.

- 1.2 **Obligations and Liability of Contractor.** The Contractor shall do all the work and perform and furnish all the labor, services, materials, equipment, plant, machinery, apparatus, appliances, tools, supplies and all other things (except as otherwise expressly provided herein) necessary and as herein specified for the proper performance and completion of the Work in the manner and within the time hereinafter specified, in strict accordance with the Specifications and other Contract Documents, in conformity with the directions and to the satisfaction of the City, and at the prices herein agreed upon.

All parts of the Work and all fixtures, equipment, apparatus and other items indicated in the Specifications and all work and material usual and necessary to make the Work complete in all its parts, including all incidental work necessary to make it complete and satisfactory and ready for use and operation, whether or not they are mentioned in the Specifications, shall be furnished and executed the same as if they were called for by the Specifications.

The Contractor shall conduct his work so as to interfere as little as possible with private business and public travel. Wherever and whenever necessary or required, he shall maintain fences, furnish watchmen, maintain lights, and take such other precautions as may be necessary to protect life and property.

The Contractor shall indemnify and save harmless the City and its officers, agents, servants, and employees from and against any and all claims, demands, suits, proceedings liabilities, judgments, awards, losses, damages, costs and expenses, including attorney's fees, on account of bodily injury, sickness, disease or death sustained by any person or persons or injury or damage to or destruction of any property, directly or indirectly arising out of, relating to or in connection with the Work, whether or not due or claimed to be due in whole or in part to the active, passive or concurrent negligence or fault of the Contractor, his officers, agents, servants or employees, any of his subcontractors, the City or any of its respective officers, agents, servants or employees and/or any other person or persons, and whether or not such claims, demands, suits or proceedings are just, unjust, groundless, false or fraudulent; and the Contractor shall and does hereby assume and agrees to pay for the defense of all such claims, demands, suits and proceedings.

The Contractor shall have complete responsibility for the Work and the protection thereof, and for preventing injuries to persons and damage to the Work and property and utilities on or about the Work, until final completion and final acceptance thereof. He shall, in no way, be relieved of his responsibility by any right of the City to give permission or directions relating to any part of the Work, by any such permission or directions given, or by failure of the City to give such permission or directions. The Contractor shall bear all costs, expenses, losses and damages on account of the quantity or character of the Work or the nature of the land (including but not limited to subsurface conditions) in or under or on which the Work is done being different from those indicated or shown in the Contract Documents or from what was estimated or expected, or on account of the weather, elements, or other causes.

The Contractor shall conduct his operations so as not to damage existing structures or work installed either by him or by other contractors. In case of any such damage resulting from his operations, he shall repair and make good as new the damaged portions at his own expense with the consent of the damaged party. In the event that consent is not given, the Contractor shall continue to be liable for the damage caused.

The Contractor shall be as fully responsible to the City for the acts and omissions of his subcontractors, their officers, agents, servants and employees as he is for his own acts and omissions and those of his officers, agents, servants and employees.

Should the Contractor sustain any loss, damage or delay through any act or omission of any other contractor or any subcontractor of any such other contractor, the Contractor shall have no claim against the City therefore, other than for any extension of time, but shall have recourse solely to such other contractor or subcontractor.

If any other contractor or any subcontractor of any such other contractor shall suffer or claim to have suffered loss, damage or delay by reason of the acts or omissions of the Contractor or of any of his subcontractors, the Contractor agrees to assume the defense against any such claim and to reimburse such other contractor or subcontractor for such loss or damage. The Contractor agrees to and does hereby indemnify and save harmless the City from and against any and all claims by such other contractors or subcontractors alleging such loss, damage or delay and from and against any and all claims, demands, suits, proceedings, liabilities, judgments, awards, losses, damages, costs and expenses, including attorneys' fees, arising out of, relating to or resulting from such claims.

The Contractor shall promptly pay all federal, state and local taxes which may be assessed against him in connection with the Work or his operations under the AGREEMENT and/or the other Contract Documents, including but not limited to, taxes attributable to the purchase of material and equipment, to the performance of services, and the employment of persons in the prosecution of the Work.

- 1.3 **Planning and Progress Schedules.** The Contractor shall submit to and for the approval of the Engineer, a detailed schedule of operations. The schedule shall show the proposed methods of construction and sequence of work and the time the Contractor proposes to complete the various items of work within the time specified in the Contract. No work shall begin until the Progress Schedule is approved by the Engineer.

If the Contractor's operations are materially affected by changes in the plans or in the quantity of the Work or if he has failed to comply with the submitted and approved schedule, the Contractor shall submit a revised schedule if requested by the Engineer within seven days after the date of the Engineer's request. This revised schedule shall show how the Contractor proposes to prosecute the balance of the Work, so as to complete the Work within the time specified in the Contract.

- 1.4 **Supervision of Work**. The Contractor shall be solely responsible for supervision of the Work, shall give the Work the constant attention necessary to ensure the expeditious and orderly progress thereof, and shall cooperate with the City in every possible way.

At all times, the Contractor shall have as his agent on the Work a competent superintendent capable of reading and thoroughly understanding the Specifications, with full authority to execute the directions of the City, without delay, and to supply promptly such labor, services, materials, equipment, plant, apparatus, appliances, tools, supplies and other items as may be required. Such superintendent shall not be removed from the Work without the prior written consent of the City. If, in the opinion of the City, the superintendent or any successor proves incompetent, the Contractor shall replace him with another person approved by the City; such approval, however, shall, in no way, relieve or diminish the Contractor's responsibility for the supervision of the Work.

Whenever the Contractor or his agent or superintendent is not present on any part of the Work where it may be necessary to give directions or instructions with respect to such Work, such directions or instructions may be given by the City to, and shall be received and obeyed by the foreman or any other person in charge of the particular work involved.

- 1.5 **Patents**. The Contractor shall indemnify and save harmless the City and all persons acting for or on behalf of the City from all claims and liability of any nature or kind, and all damages, costs and expenses, including attorneys' fees, arising from or occasioned by any infringement or alleged infringement of any patents or patent rights on any invention, process, material, equipment, article or apparatus, or any part thereof, furnished and installed by the Contractor, or arising from or occasioned by the use or manufacture thereof, including their use by the City.

- 1.6 **Electrical Energy**. The Contractor shall make all necessary applications and arrangements and pay all fees and charges for electrical energy for power and light necessary for the proper completion of the Work and during its entire progress. The Contractor shall provide and pay for all temporary wiring, switches, connections and meters.

The Contractor shall provide sufficient lighting so that all work may be done in a workman like manner when there is not sufficient daylight.

- 1.7 **Compliance with Laws.** The Contractor shall keep himself fully informed of all existing and future federal, state and local laws, ordinances, rules, and regulations affecting those engaged or employed on the Work, the material and equipment used in the Work or the conduct of the Work, and of all orders, decrees and other requirements of bodies or tribunals having any jurisdiction or authority over the same. If any discrepancy or inconsistency is discovered in the Specifications or other Contract Documents in relation to any such law, ordinance, rule, regulation, order, decree, or other requirement, the Contractor shall forthwith report the same to the City in writing. The Contractor shall, at all times, observe and comply with, and cause all his agents, servants, employees and subcontractors to observe and comply with all such existing and future laws, ordinances, rules, regulations, orders, decrees and other requirements, and he shall protect, indemnify and save harmless the City, its officers, agents, servants and employees, from and against any and all claims, demands, suits, proceedings, liabilities, judgments, penalties, losses, damages, costs and expenses, including attorneys' fees, arising from or based upon any violation or claimed violation of any such law, ordinance, rule, regulation, order, decree or other requirement, whether committed by the Contractor or any of his agents, servants, employees or subcontractors.
- 1.8 **Provisions Required by Law Deemed Inserted.** Each and every provision of law and clause required by law to be inserted in the Contract shall be deemed to be inserted herein, and the Contract shall be read and enforced as though they were included herein. If through mistake or otherwise any such provision is not inserted, or is not correctly inserted, then upon the application of either party the Contract shall forthwith be physically amended to make such insertion.
- 1.9 **Permits.** The Contractor shall, at his own expense, take out and maintain all necessary permits from the county, municipal, or other public authorities; shall give all notices required by law; and shall post all bonds and pay all fees and charges incident to the due and lawful prosecution of the Work.
- 1.10 **Not to Sublet or Assign.** The Contractor shall constantly give his personal attention to the faithful prosecution of the Work, shall keep the same under his personal control, shall not assign the Contract or sublet the Work or any part thereof without the previous written consent of the City, and shall not assign any of the monies payable under the Contract, or his claim thereto, unless by and with the like written consent of the City and the surety on the contract bonds. Any assignment or subletting in violation hereof shall be void and unenforceable.
- 1.11 **Delay by City.** The City may delay the beginning of the Work or any part thereof if the necessary lands or rights of way for such work shall not have been obtained. The Contractor shall have no claim for additional compensation or damages on account of such delay, but shall be entitled only to an extension of time as hereinafter provided.

- 1.12 **Time for Completion.** The rate of progress shall be such that the Work shall be performed and completed in accordance with the Contract before the expiration of the time limit stipulated under INFORMATION FOR BIDDERS, except as otherwise expressly provided herein.

It is agreed that the rate of progress herein required has been purposely made low enough to allow for the ordinary and foreseeable delays incident to work of this character. No extension of time will be given for ordinary or foreseeable delays, inclement weather, or accidents, and the occurrence of such will not relieve the Contractor from the necessity of maintaining this rate of progress and completing the Work within the stipulated time limit.

If delays are caused by acts of God, acts of Government, unavoidable strikes, extra work, or other causes or contingencies clearly beyond the control or responsibility of the Contractor, the Contractor may be entitled to additional time to perform and complete the Work, provided that the Contractor shall, within ten (10) days from the beginning of such delay notify the City, in writing, of the cause and particulars of the delay. Upon receipt of such notification, the City shall review and evaluate the cause and extent of the delay. If, under the terms of the AGREEMENT, the delay is properly excusable, the City will, in writing, appropriately extend the time for completion of the Work. The Contractor agrees that he shall not have or assert any claim for nor shall he be entitled to any additional compensation or damages on account of such delays.

- 1.13 **Liquidated Damages.** In case the Contractor fails to complete the Work satisfactorily on or before the date of completion fixed herein or as duly extended as hereinbefore provided, the Contractor agrees that the City shall deduct from the payments due the Contractor each month, the sum of five hundred (\$500) dollars for each calendar day of delay. If the payments due the Contractor are less than the amount of such liquidated damages, said damages shall be deducted from any such monies due or to become due the Contractor, and, in case such damages shall exceed the amount of all monies due or to become due the Contractor, the Contractor or his surety shall pay the balance to the Owner.

- 1.14 **Employ Sufficient Labor and Equipment.** If, in the sole judgment of the City, the Contractor is not employing sufficient labor, plant, equipment or other means to complete the Work within the time specified, the City may, after giving written notice, require the Contractor to employ such additional labor, plant, equipment and other means as the City deems necessary to enable the Work to progress properly.

- 1.15 **Handling and Distribution.** The Contractor shall handle, haul, and distribute all materials on the different portions of the Work, as necessary or required; shall provide and adequate storage room for materials and equipment during the progress of the Work, and be responsible for the protection, loss of, or damage to materials and equipment furnished by him, until the final completion and acceptance of the Work.

- 1.16 **Occupying Private Land.** The Contractor shall not (except after written consent from the proper parties) enter or occupy with men, tools, materials, or equipment, any land outside the rights-of-way or property of the Owner. A copy of the written consent shall be given to the Engineer.
- 1.17 **Interference With and Protection of Streets.** The Contractor shall not close or obstruct any portion of a street, road, or private way without obtaining permits from the proper authorities. If any street, road or private way shall be rendered unsafe by the Contractor's operations, he shall make such repairs or provide such temporary ways or guards as shall be acceptable to the City.

Streets, roads, private ways, and walks not closed shall be maintained passable and safe by the Contractor, who shall assume and have full responsibility for the adequacy and safety of provisions made therefore.

The Contractor shall, at least 24 hours in advance, notify the Police and Fire Departments, in writing, with a copy to the Department of Public Works, if the closure of a street or road is necessary. He shall cooperate with the Police Department in the establishment of alternate routes and shall provide adequate detour signs, plainly marked and well lighted, in order to minimize confusion.

- 1.18 **Safety.** The Contractor shall take all necessary precautions and provide all necessary safeguards to prevent personal injury and property damage. The Contractor shall provide protection for all persons including but not limited to his employees and employees of other contractors or subcontractors; members of the public; and employees, agents, and representatives of the City, and regulatory agencies that may be on or about the Work. The Contractor shall provide protection for all public and private property including but not limited to structures, pipes and utilities, above and below ground.

The Contractor shall provide and maintain all necessary safety equipment such as fences, barriers, signs, lights, walkways, guards and fire prevention and fire fighting equipment and shall take such other action as is required to fulfill his obligations under this subsection.

The Contractor shall comply with all applicable federal, state and local laws, ordinances, rules and regulations and lawful orders of all authorities having jurisdiction for the safety of persons and protection of property.

The Contractor shall designate a responsible member of his organization at the site whose duty shall be the prevention of accidents. This responsible person shall have the authority to take immediate action to correct unsafe or hazardous conditions and to enforce safety precautions and programs.

- 1.19 **Sanitary Regulations.** The Contractor shall provide adequate sanitary facilities for the use of those employed on the Work. Such facilities shall be made available when the first employees arrive on the site of the Work, shall be properly secluded from public observation, and shall be constructed and maintained during the progress of the Work in suitable numbers and at such points and in such manner as may be required or approved.

The Contractor shall maintain the sanitary facilities in a satisfactory and sanitary condition at all times and shall enforce their use. He shall rigorously prohibit the committing of nuisances on the site of the Work, on the lands of the Owner, or on adjacent property.

The City shall have the right to inspect such facilities at all times to determine whether or not they are being properly and adequately maintained.

- 1.20 **Intoxicating Liquors.** The Contractor shall not sell and shall neither permit nor suffer the introduction or use of intoxicating liquors upon or about the Work.
- 1.21 **Access to Work.** The City and its officers, agents, servants and employees may at all times and for any and all purposes, enter upon the Work and the site thereof and the premises used by the Contractor, and the Contractor shall at all times provide safe and proper facilities therefore.
- 1.22 **Examination of the Work.** The City shall be furnished by the Contractor with every reasonable facility for examining and inspecting the Work and for ascertaining that the Work is being performed in accordance with the requirements and intent of the Contract, even to the extent of requiring the uncovering or taking down portions of finished work by the Contractor.

Should the work thus uncovered or taken down prove satisfactory, the cost of uncovering or taking down and the replacement thereof shall be considered as extra work unless the original work was done in violation of the Contract in point in time or in the absence of the Engineer or his inspector and without his written authorization, in which case said cost shall be borne by the Contractor. Should the work uncovered or taken down prove unsatisfactory, said cost shall likewise be borne by the Contractor.

Examination or inspection of the Work shall not relieve the Contractor of any of his obligations to perform and complete the Work as required by the Contract.

- 1.23 **Defective Work, Etc.** Until acceptance and during the applicable guarantee period thereafter, the Contractor shall promptly, without charge, repair, correct or replace work, equipment, materials, apparatus or parts thereof which are defective, damaged or unsuitable or which in any way fail to comply with or be in strict accordance with the provisions and requirements of the Contract or applicable guarantee and shall pay to the City all resulting costs, expenses, losses or damages suffered by the City.

If any material, equipment, apparatus or other items brought upon the site for use or incorporation in the Work, or selected for the same, is rejected by the City as unsuitable or not in conformity with the Specifications or any of the other Contract Documents, the Contractor shall forthwith remove such materials, equipment, apparatus and other items from the site of the Work and shall at his own cost and expense make good and replace the same.

- 1.24 **Precautions During Adverse Weather.** During adverse weather and against the possibility thereof, the Contractor shall take all necessary precautions so that the Work may be properly done, and satisfactory in all respects.
- 1.25 **Right to Materials.** Nothing in the Contract shall be construed as vesting in the Contractor any right of property in the materials, equipment, apparatus and other items furnished after they have been installed or incorporated in or attached or affixed to the Work or the site, but all such materials, equipment, apparatus and other items shall, upon being so installed, incorporated, attached or affixed, become the property of the City. Nothing in this subsection shall relieve the Contractor of his duty to protect and maintain all such materials, equipment, apparatus and other items.
- 1.26 **Changes.** The City may make changes in the Work and in the Specifications therefore by making alterations therein, additions thereto or omissions therefrom. All work resulting from such changes shall be performed and furnished under and pursuant to the terms and conditions of the Contract. If such changes result in an increase or decrease in the work to be done hereunder, or increase or decrease the quantities thereof, adjustment in compensation shall be made therefore at the unit prices stipulated in the Contract for such work.

Except in an emergency endangering life or property, no change shall be made unless in pursuance of a written order from the City authorizing the change, and no claim for additional compensation shall be valid unless the change is so ordered.

The Contractor agrees that he shall neither have or assert any claim for or be entitled to any additional compensation for damages or for loss of anticipated profits on work that is eliminated.

- 1.27 **Extra Work.** The Contractor shall perform any extra work (work in connection with the Contract but not provided for herein) when and as ordered in writing by the City, at the unit prices stipulated in the Contract for such work or, if none are so stipulated, either (a) at the price agreed upon before such work is commenced and named in the written order for such work, or (b) if the City so elects, for the actual cost of such work, as determined by the Contractor and approved by the City, plus a percentage of such cost, as set forth below. No extra work shall be paid for unless specifically ordered as such in writing by the City.

The cost of extra work done under (b) above shall include the actual cost to the Contractor of materials used and equipment installed, common and skilled labor, and foremen, and the fair rental of all machinery and equipment used on the extra work for the period of such use.

At the request of the City, the Contractor shall furnish itemized statement of the cost of the extra work ordered as above and give the City access to all records, accounts, bills and vouchers and correspondence relating thereto.

The Contractor may include in the cost of extra work the amounts of additional premiums, if any, (other than premiums on bonds) paid on the required insurance on account of such extra work, of Social Security or other direct assessments upon the Contractor's payroll by federal or other properly authorized public agencies, and of other approved assessments when such assessments are not normally included in payments made by the Contractor directly to his employees, but in fact, are, and are customarily recognized as, part of the cost of doing work.

The fair rental of all machinery and equipment shall be based upon the most recent edition of "Compilation of Rental Rates for Construction Equipment", published by the Associated Equipment Distributors, or a similar publication approved by the City. Rental for machinery or equipment shall be based upon an appropriate fraction of the approved monthly rate schedule. If said extra work requires the use of machinery or equipment not already on the site of the Work, the cost of transportation, not exceeding a distance of 100 miles, of such machinery or equipment to and from the Work shall be added to the fair monthly rate; provided however, that this shall not apply to machinery or equipment already required to be furnished under the terms of the Contract.

The Contractor shall not include in the cost of extra work any cost or rental of small tools, building, or any portion of the time of the Contractor, his superintendent, or his office and engineering staff.

To the cost of extra work done by the Contractor's own forces under (b) above (determined as stated above), the Contractor shall add 15 percent to cover his overhead, use of capital, the premium on the bonds as assessed upon the amount of this extra work, and profit.

In the case of extra work done under (b) above by a subcontractor, the subcontractor shall compute, as above, his cost for the extra work, to which he shall add 15 percent as in the case of the Contractor, and the Contractor shall be allowed an additional 15 percent of the subcontractor's cost for the extra work to cover the costs of the Contractor's overhead, use of capital, the premium on the bonds as assessed upon the amount of this extra work, and profit. Said subcontractor's cost must be reasonable and approved by the City.

If extra work is done under (b) above, the Contractor and/or subcontractor shall keep daily records of such extra work. The daily record shall include the names of men employed, the nature of the work performed, and hours worked, materials and equipment incorporated, and machinery or equipment used, if any, in the prosecution of such extra work. This daily record, to constitute verification that the work was done, must be signed both by the Contractor's authorized representative and by the City. A separate daily record shall be submitted for each extra work order.

- 1.28 **Extension of Time on Account of Extra Work.** When extra work is ordered near the completion of the Contract or at any time during the progress of the Work which unavoidably increases the time for the completion of the Work, an extension of time shall be granted as hereinbefore provided.

- 1.29 **Changes Not to Affect Bonds.** It is distinctly agreed and understood that any changes made in the Work or the drawings or specifications therefore (whether such changes increase or decrease the amount thereof or the time required for its performance) or any changes in the manner or time of payments made by the City to the Contractor, or any other modifications of the Contract, shall in no way annul, release, diminish or affect the liability of the surety on the contract bonds given by the Contractor, it being the intent hereof that notwithstanding such changes the liability of the surety on said bonds continue and remain in full force and effect.
- 1.30 **Claims for Damages.** If the Contractor makes claim to any damages alleged to have been sustained by breach of contract or otherwise, he shall, within ten (10) days after occurrence of the alleged breach or within ten (10) days after such damages are alleged to have been sustained, whichever date is earlier, file with the City a written, itemized statement in triplicate of the details of the alleged breach and the details and amount of the alleged damages. The Contractor agrees that unless such statement is made and filed as so required, his claim for damages shall be deemed waived, invalid and unenforceable, and that he shall not be entitled to any compensation for any such alleged damages.
- 1.31 **Abandonment of Work or Other Default.** If the Work shall be abandoned, or any part thereof shall be sublet without previous written consent of the City, or the Contract or any monies payable hereunder shall be assigned otherwise than as herein specified, that the conditions herein specified as to rate of progress are not being complied with, or that the Work or any part thereof is being unnecessarily or unreasonably delayed, or that the Contractor has violated or is in default under any of the provisions of the Contract, or if the Contractor becomes bankrupt or insolvent or goes or is put into liquidation or dissolution, either voluntarily or involuntarily, or petitions for an arrangement or reorganization under the Bankruptcy Act, or makes a general assignment for the benefit of creditors or otherwise acknowledges insolvency, the happening of any of which shall be and constitute a default under the Contract, the City may notify the Contractor in writing, with a copy of such notice mailed to the surety, to discontinue all work or any part thereof; thereupon the Contractor shall discontinue such work or such part thereof as the City may designate; and the City may, upon giving such notice by contract or otherwise as it may determine, complete the Work or such part thereof and charge the entire cost and expense of so completing the Work or such part thereof to the Contractor. In addition to the said entire cost and expense of completing the work, the City shall be entitled to reimbursement from the Contractor and the Contractor agrees to pay to the City any losses, damages, costs and expenses, including attorney's fees, sustained or incurred by the City by reason of any of the foregoing causes. For the purposes of such completion, the City may, for itself, or for any contractors employed by the City, take possession of and use or cause to be used any and all materials, equipment, plant, machinery, appliances, tools, supplies and such other items of every description that may be found or located at the site of the Work.

All costs, expenses, losses, damages, attorney's fees and any and all other charges incurred by the City under this subsection shall be charged against the Contractor and deducted and/or paid by the City out of the monies due or payable or to become due or payable under the Contract to the Contractor; in computing the amounts chargeable to the Contractor, the City shall not be held to a basis of the lowest prices for which the completion of the Work or any part thereof might have been accomplished, but all sums actually paid or obligated therefore to effect its prompt completion shall be charged to and against the account of the Contractor. In case the costs, expenses, losses, damages, attorney's fees and other charges together with all payments therefore made to or for the account of the Contractor if the Work had been properly performed and completed by the Contractor, the Contractor shall be entitled to receive the difference, and, in case such costs, expenses, losses, damages, attorney's fees and other charges, together with all payments therefore made to or for the account of the Contractor, shall exceed the said sum, the Contractor shall pay the amount of the excess to the City.

- 1.32 **Prices for Work**. The City shall pay and the Contractor shall receive the prices stipulated in the BID made a part hereof as full compensation for everything performed and furnished and for all risks and obligations undertaken by the Contractor under and as required by the Contract.
- 1.33 **Formal Acceptance**. Fixing of the date of completion and acceptance of the Work or a specified part thereof shall only be effective when accomplished by a writing specifically so stating and signed by the City.
- 1.34 **Progress Estimates**. Once a month, except as hereinafter provided, the City shall make an estimate in writing of the total amount and value of the work done to the first of the month by the Contractor. The City shall retain 5 percent of such estimated value, as part security for fulfillment of the Contract by the Contractor and shall deduct from the balance of all previous payments made to the Contractor, all sums chargeable against the Contractor and all sums to be retained under the provisions of the Contract. The City shall pay monthly to the Contractor the balance not deducted and/or retained as aforesaid, except that payment may be withheld at any time, if in the judgment of the City, the work is not proceeding in accordance with the Contract. If the City deems it expedient to do so, it may cause estimates and payments to be made more frequently than once in each month. No progress estimate or payment need be made when in the judgment of the City, the total value of the Work done since the last estimate amounts to less than \$5,000.

Estimates of lump-sum items shall be based on a schedule dividing each such item into its appropriate component part, together with a quantity and a unit price for each part so that the sum of the products of prices and quantities will equal the contract price for the item. This schedule shall be submitted by Contractor for and must have the approval of the City before the first estimate becomes due.

If the City determines that the progress of the Work will be benefited by the delivery to the site of certain materials and equipment, when available, in advance of actual requirement therefore and if such materials and equipment are delivered and properly stored and protected, the cost to the Contractor or subcontractor as established by invoices or other suitable vouchers satisfactory to the City, less the retained percentages as above provided, may be included in the progress estimates; provided always that there be duly executed and delivered by the Contractor to the City at the same time a Bill of Sale in form satisfactory to the City, transferring and assigning to the City full ownership and title to such materials or equipment.

- 1.35 **Partial Acceptance.** The City may at any time, in a written order to the Contractor (1) declare that he intends to use a specified part of the Work which, in his opinion, is sufficiently complete, in accordance with the Contract Documents, to permit its use; (2) enclose a tentative list of items remaining to be completed or corrected, and (3) fix the date of acceptance of that specified part of the Work. Within 45 days after acceptance under this subsection, the City shall make an estimate, in writing, of the amount and value of the part of the Work, so accepted and shall pay said amount to the Contractor after deducting therefrom all previous payments, all charges against the Contractor as provided for hereunder, and all amounts to be retained under the provisions of the Contract, said payment to be made at the time of the next monthly progress estimate.

Acceptance by the City under this sub-section shall not relieve the Contractor of any obligations under the Contract Documents except to the extent agreed upon in writing between the City and the Contractor.

The City shall have the right to exclude the Contractor from any part of the Work which has been accepted, but the City will allow the Contractor reasonable access thereto to complete or correct items on the tentative list.

- 1.36 **Final Estimate and Payment.** As soon as practicable (but not more than sixty-five (65) days) after final completion of the Work, the City shall make a final estimate, in writing, of the quantity of work done under the Contract and the amount earned by the Contractor. The City shall pay to the Contractor the entire amount found to be earned and due hereunder after deducting therefrom all previous payments, all charges against the Contractor as provided for hereunder, and all amounts to be retained under the provisions of the Contract. Except as in this sub-section otherwise provided such payment shall be made not later than fifteen (15) days after, but in no event before, the expiration of the time within which claims for labor performed or materials or equipment furnished must be filed under the applicable Lien Law, or, if such time is not specified by law, the expiration of thirty (30) days after the completion of the Engineer's final estimate. All quantities shown on progress estimates and all prior payments shall be subject to correction in the final estimate and payment.

- 1.37 **Liens.** If, at any time, any notices of lien are filed for labor performed or materials or equipment manufactured, furnished, or delivered to or for the Work, the Contractor shall, at its own cost and expense, promptly discharge, remove or otherwise dispose of the same, and until such discharge, removal or disposition, the City shall have the right to retain from any monies payable hereunder an amount which, in its sole judgment, it deems necessary to satisfy such liens and pay the costs and expenses, including attorneys' fees, of defending any actions brought to enforce the same, or incurred in connection therewith or by reason thereof.
- 1.38 **Claims.** If, at any time, there be any evidence of any claims for which the Contractor is or may be liable or responsible hereunder, the Contractor shall promptly settle or otherwise dispose of the same, and until such claims are settled or disposed of, the City may retain from any monies which would otherwise be payable hereunder so much thereof as, in its sole judgment, it may deem necessary to settle or otherwise dispose of such claims and to pay the costs and expenses, including attorneys' fees, of defending any actions brought to enforce such claims, or incurred in connection therewith or by reason thereof.
- 1.39 **No Waiver.** Neither the inspection by the City, nor any order, measurement, approval, determination, decision of certificate by the City for the payment of money; nor any payment for or use, occupancy, possession or acceptance of the whole or any part of the work by the City, nor any extension of time, nor any other act or omission of the City shall constitute or be deemed to be an acceptance of any defective or improper work, materials, or equipment nor operate as a waiver of any requirement or provision of the Contract, nor of any remedy, power or right of or herein reserved to the City, nor of any right to damages for breach of contract. Any and all rights and/or remedies provided for in the Contract are intended and shall be construed to be cumulative; and, in addition to each and every other right and remedy provided for herein or by law, the City shall be entitled as of right to a writ of injunction against any breach or threatened breach of the Contract by the Contractor, by his sub-contractors or by any other person or persons.
- 1.40 **Liability of City.** No person, firm or corporation, other than the Contractor, who signed the Contract as such, shall have any interest herein or right hereunder. No claim shall be made or be valid either against the City or any agent of the City and neither the City nor any agent of the City shall be liable for or be held to pay any money, except as herein provided. The acceptance by the Contractor of the payment as fixed in the final estimate shall operate as and shall be a full and complete release of the City and of every agent of the City of and from any and all claims, demands, damages and liabilities of, by or to the Contractor for anything done or furnished for or arising out of or relating to or by reason of the Work or for or on account of any act or neglect of the City or of any agent of the City or of any other person, arising out of, relating to or by reason of the Work, except the claim against the City for the unpaid balance, if any there be, of the amounts retained as herein provided.

- 1.41 **Guarantee.** The Contractor guarantees that the Work and services to be performed under the Contract, and all workmanship, materials and equipment performed, furnished, used or installed in the construction of the same, shall be free from defects and flaws, and shall be performed and furnished in strict accordance with the drawings, specifications, and other contract documents, that the strength of all parts of all manufactured equipment shall be adequate and as specified and that the performance test requirements of the Contract shall be fulfilled.
- 1.42 **Cleaning Up.** The Contractor, at all times, shall keep the site of the Work free from rubbish and debris caused by his operations under the Contract. When the Work has been completed, the Contractor shall remove from the site of the Work all of his plant, machinery, tools, construction equipment, temporary work and surplus materials so as to leave the Work and the site clean and ready for use.
- 1.43 **Legal Address of Contractor.** The Contractor's business address and his office at or near the site of the Work are both hereby designated as places to which communications in a postpaid wrapper directed to the Contractor's business address in a post office box regularly maintained by the Post Office Department or the delivery at either designated address of any letter, notice, or other communication by mail or otherwise shall be deemed sufficient service thereof upon the Contractor, and the date of such service shall be the date of receipt. The first named address may be changed at any time by an instrument, in writing, executed and acknowledged by the Contractor and delivered to the City. Service of any notice, letter or other communication upon the Contractor personally shall likewise be deemed sufficient service.
- 1.44 **Modification of Termination.** Except as otherwise expressly provided herein, the Contract may not be modified except in writing signed by the parties hereto.

## **MEASUREMENT AND PAYMENT**

## **MEASUREMENT AND PAYMENT**

### **General:**

The following subsections describe the measurement of and payment for the work to be done under items listed in the Bid.

Demolition  
Earth/Site Preparation  
Site Drainage & Utilities  
Fencing

The lump sum price stated in the Bid shall constitute full compensation as herein specified for each item of work completed in accordance with the drawings and specifications, including cleaning up.

The price for those items that involve excavation shall include compensation for disposal of surplus excavated materials, handling water, and installation of all necessary sheeting and bracing.

The Awarded Bidder will present invoices to project Engineer for approval and payment based on the established project competition schedule.

## **TECHNICAL SPECIFICATIONS**



MAURA HEALEY  
Governor

KIM DRISCOLL  
Lt. Governor

THE COMMONWEALTH OF MASSACHUSETTS  
EXECUTIVE OFFICE OF LABOR AND WORKFORCE DEVELOPMENT  
DEPARTMENT OF LABOR STANDARDS

**Prevailing Wage Rates**

**As determined by the Director under the provisions of the  
Massachusetts General Laws, Chapter 149, Sections 26 to 27H**

LAUREN JONES  
Secretary

MICHAEL FLANAGAN  
Director

**Awarding Authority:** City of Greenfield  
**Contract Number:** ifb 24-09 **City/Town:** GREENFIELD  
**Description of Work:** Site work to adjust grading to provide favorable drainage away from the building. Installation of drains, gravel swale to assist with erosion and 8" fence around site.  
**Job Location:** 312 High Street, Greenfield Ma 01301

---

**Information about Prevailing Wage Schedules for Awarding Authorities and Contractors**

- **The wage rates will remain in effect for the duration of the project, except in the case of multi-year public construction projects. For construction projects lasting longer than one year, awarding authorities must request an updated wage schedule no later than two weeks before the anniversary of the date the contract was executed by the awarding authority and the general contractor.** For multi-year CM AT RISK projects, the awarding authority must request an annual update no later than two weeks before the anniversary date, determined as the earlier of: (a) the execution date of the GMP Amendment, or (b) the execution date of the first amendment to permit procurement of construction services. The annual update requirement is not applicable to 27F "rental of equipment" contracts. **The updated wage schedule must be provided to all contractors, including general and sub-contractors, working on the construction project.**
- This wage schedule applies only to the specific project referenced at the top of this page and uniquely identified by the "Wage Request Number" on all pages of this schedule.
- An Awarding Authority must request an updated wage schedule if it has not opened bids or selected a contractor within 90 days of the date of issuance of the wage schedule. For CM AT RISK projects (bid pursuant to G.L. c.149A), the earlier of: (a) the execution date of the GMP Amendment, or (b) the bid for the first construction scope of work must be within 90-days of the wage schedule issuance date.
- The wage schedule shall be incorporated in any advertisement or call for bids for the project as required by M.G.L. c. 149, § 27. The wage schedule shall be made a part of the contract awarded for the project. The wage schedule must be posted in a conspicuous place at the work site for the life of the project in accordance with M.G.L. c. 149 § 27. The wages listed on the wage schedule must be paid to employees performing construction work on the project whether they are employed by the prime contractor, a filed sub-bidder, or a sub-contractor.
- Apprentices working on the project are required to be registered with the Massachusetts Division of Apprentice Standards (DAS). Apprentices must keep their apprentice identification card on their persons during all work hours on the project. An apprentice registered with DAS may be paid the lower apprentice wage rate at the applicable step as provided on the prevailing wage schedule. **Any apprentice not registered with DAS regardless of whether they are registered with another federal, state, local, or private agency must be paid the journeyworker's rate.**
- Every contractor or subcontractor working on the construction project must submit weekly payroll reports and a Statement of Compliance directly to the awarding authority by mail or email and keep them on file for three years. Each weekly payroll report must contain: the employee's name, address, occupational classification, hours worked, and wages paid. Do not submit weekly payroll reports to DLS. For a sample payroll reporting form go to <http://www.mass.gov/dols/pw>.
- Contractors with questions about the wage rates or classifications included on the wage schedule have an affirmative obligation to inquire with DLS at (617) 626-6953.
- Contractors must obtain the wage schedules from awarding authorities. Failure of a contractor or subcontractor to pay the prevailing wage rates listed on the wage schedule to all employees who perform construction work on the project is a violation of the law and subjects the contractor or subcontractor to civil and criminal penalties.
- Employees not receiving the prevailing wage rate set forth on the wage schedule may file a complaint with the Fair Labor Division of the office of the Attorney General at (617) 727-3465.

Classification	Effective Date	Base Wage	Health	Pension	Supplemental Unemployment	Total Rate
<b>Construction</b>						
(2 AXLE) DRIVER - EQUIPMENT <i>TEAMSTERS JOINT COUNCIL NO. 10 ZONE B</i>	12/01/2021	\$35.95	\$13.41	\$16.01	\$0.00	\$65.37
(3 AXLE) DRIVER - EQUIPMENT <i>TEAMSTERS JOINT COUNCIL NO. 10 ZONE B</i>	12/01/2021	\$36.02	\$13.41	\$16.01	\$0.00	\$65.44
(4 & 5 AXLE) DRIVER - EQUIPMENT <i>TEAMSTERS JOINT COUNCIL NO. 10 ZONE B</i>	12/01/2021	\$36.14	\$13.41	\$16.01	\$0.00	\$65.56
ADS/SUBMERSIBLE PILOT <i>PILE DRIVER LOCAL 56 (ZONE 3)</i>	08/01/2020	\$103.05	\$9.40	\$23.12	\$0.00	\$135.57
For apprentice rates see "Apprentice- PILE DRIVER"						
AIR TRACK OPERATOR <i>LABORERS - ZONE 3 (BUILDING &amp; SITE)</i>	06/01/2023	\$34.25	\$9.40	\$16.59	\$0.00	\$60.24
	12/01/2023	\$34.88	\$9.40	\$16.59	\$0.00	\$60.87
For apprentice rates see "Apprentice- LABORER"						
AIR TRACK OPERATOR (HEAVY & HIGHWAY) <i>LABORERS - ZONE 3 (HEAVY &amp; HIGHWAY)</i>	06/01/2023	\$34.25	\$9.40	\$14.53	\$0.00	\$58.18
	12/01/2023	\$34.88	\$9.40	\$14.53	\$0.00	\$58.81
	06/01/2024	\$36.08	\$9.40	\$14.53	\$0.00	\$60.01
	12/01/2024	\$37.28	\$9.40	\$14.53	\$0.00	\$61.21
	06/01/2025	\$38.53	\$9.40	\$14.53	\$0.00	\$62.46
	12/01/2025	\$39.77	\$9.40	\$14.53	\$0.00	\$63.70
	06/01/2026	\$41.07	\$9.40	\$14.53	\$0.00	\$65.00
	12/01/2026	\$42.36	\$9.40	\$14.53	\$0.00	\$66.29
For apprentice rates see "Apprentice- LABORER (Heavy and Highway)"						
ASBESTOS WORKER (PIPES & TANKS) <i>HEAT &amp; FROST INSULATORS LOCAL 6 (SPRINGFIELD)</i>	06/01/2023	\$35.82	\$14.50	\$10.55	\$0.00	\$60.87
	12/01/2023	\$36.72	\$14.50	\$10.55	\$0.00	\$61.77
	06/01/2024	\$37.62	\$14.50	\$10.55	\$0.00	\$62.67
	12/01/2024	\$38.52	\$14.50	\$10.55	\$0.00	\$63.57
	06/01/2025	\$39.42	\$14.50	\$10.55	\$0.00	\$64.47
	12/01/2025	\$40.32	\$14.50	\$10.55	\$0.00	\$65.37
ASPHALT RAKER <i>LABORERS - ZONE 3 (BUILDING &amp; SITE)</i>	06/01/2023	\$33.75	\$9.40	\$16.59	\$0.00	\$59.74
	12/01/2023	\$34.38	\$9.00	\$16.59	\$0.00	\$59.97
For apprentice rates see "Apprentice- LABORER"						
ASPHALT RAKER (HEAVY & HIGHWAY) <i>LABORERS - ZONE 3 (HEAVY &amp; HIGHWAY)</i>	06/01/2023	\$33.75	\$9.40	\$14.53	\$0.00	\$57.68
	12/01/2023	\$34.38	\$9.40	\$14.53	\$0.00	\$58.31
	06/01/2024	\$35.58	\$9.40	\$14.53	\$0.00	\$59.51
	12/01/2024	\$36.78	\$9.40	\$14.53	\$0.00	\$60.71
	06/01/2025	\$38.03	\$9.40	\$14.53	\$0.00	\$61.96
	12/01/2025	\$39.27	\$9.40	\$14.53	\$0.00	\$63.20
	06/01/2026	\$40.57	\$9.40	\$14.53	\$0.00	\$64.50
	12/01/2026	\$41.86	\$9.40	\$14.53	\$0.00	\$65.79
For apprentice rates see "Apprentice- LABORER (Heavy and Highway)"						
AUTOMATIC GRADER-EXCAVATOR (RECLAIMER) <i>OPERATING ENGINEERS LOCAL 98</i>	06/01/2023	\$38.86	\$13.58	\$15.10	\$0.00	\$67.54
	12/01/2023	\$39.81	\$13.58	\$15.10	\$0.00	\$68.49
For apprentice rates see "Apprentice- OPERATING ENGINEERS"						
BACKHOE/FRONT-END LOADER OPERATOR <i>OPERATING ENGINEERS LOCAL 98</i>	06/01/2023	\$38.86	\$13.58	\$15.10	\$0.00	\$67.54
	12/01/2023	\$39.81	\$13.58	\$15.10	\$0.00	\$68.49
For apprentice rates see "Apprentice- OPERATING ENGINEERS"						
BARCO-TYPE JUMPING TAMPER <i>LABORERS - ZONE 3 (BUILDING &amp; SITE)</i>	06/01/2023	\$33.75	\$9.40	\$16.59	\$0.00	\$59.74
	12/01/2023	\$34.38	\$9.00	\$16.59	\$0.00	\$59.97

Classification	Effective Date	Base Wage	Health	Pension	Supplemental Unemployment	Total Rate
For apprentice rates see "Apprentice- LABORER"						
BATCH/CEMENT PLANT - ON SITE	06/01/2023	\$38.33	\$13.58	\$15.10	\$0.00	\$67.01
OPERATING ENGINEERS LOCAL 98	12/01/2023	\$39.28	\$13.58	\$15.10	\$0.00	\$67.96
For apprentice rates see "Apprentice- OPERATING ENGINEERS"						
BLOCK PAVER, RAMMER / CURB SETTER	06/01/2023	\$34.25	\$9.40	\$16.59	\$0.00	\$60.24
LABORERS - ZONE 3 (BUILDING & SITE)	12/01/2023	\$34.88	\$9.40	\$16.59	\$0.00	\$60.87
For apprentice rates see "Apprentice- LABORER"						
BLOCK PAVER, RAMMER / CURB SETTER (HEAVY & HIGHWAY)	06/01/2023	\$34.25	\$9.40	\$14.53	\$0.00	\$58.18
LABORERS - ZONE 3 (HEAVY & HIGHWAY)	12/01/2023	\$34.88	\$9.40	\$14.53	\$0.00	\$58.81
	06/01/2024	\$36.08	\$9.40	\$14.53	\$0.00	\$60.01
	12/01/2024	\$37.28	\$9.40	\$14.53	\$0.00	\$61.21
	06/01/2025	\$38.53	\$9.40	\$14.53	\$0.00	\$62.46
	12/01/2025	\$39.77	\$9.40	\$14.53	\$0.00	\$63.70
	06/01/2026	\$41.07	\$9.40	\$14.53	\$0.00	\$65.00
	12/01/2026	\$42.36	\$9.40	\$14.53	\$0.00	\$66.29
	For apprentice rates see "Apprentice- LABORER (Heavy and Highway)"					
BOILER MAKER	01/01/2023	\$47.37	\$7.07	\$20.31	\$0.00	\$74.75
BOILERMAKERS LOCAL 29	01/01/2024	\$48.12	\$7.07	\$20.60	\$0.00	\$75.79

#### Apprentice - BOILERMAKER - Local 29

Effective Date - 01/01/2023

Step	percent	Apprentice Base Wage	Health	Pension	Supplemental Unemployment	Total Rate
1	65	\$30.79	\$7.07	\$13.22	\$0.00	\$51.08
2	65	\$30.79	\$7.07	\$13.22	\$0.00	\$51.08
3	70	\$33.16	\$7.07	\$14.23	\$0.00	\$54.46
4	75	\$35.53	\$7.07	\$15.24	\$0.00	\$57.84
5	80	\$37.90	\$7.07	\$16.25	\$0.00	\$61.22
6	85	\$40.26	\$7.07	\$17.28	\$0.00	\$64.61
7	90	\$42.63	\$7.07	\$18.28	\$0.00	\$67.98
8	95	\$45.00	\$7.07	\$19.32	\$0.00	\$71.39

Effective Date - 01/01/2024

Step	percent	Apprentice Base Wage	Health	Pension	Supplemental Unemployment	Total Rate
1	65	\$31.28	\$7.07	\$13.22	\$0.00	\$51.57
2	65	\$31.28	\$7.07	\$13.22	\$0.00	\$51.57
3	70	\$33.68	\$7.07	\$14.23	\$0.00	\$54.98
4	75	\$36.09	\$7.07	\$15.24	\$0.00	\$58.40
5	80	\$38.50	\$7.07	\$16.25	\$0.00	\$61.82
6	85	\$40.90	\$7.07	\$17.28	\$0.00	\$65.25
7	90	\$43.31	\$7.07	\$18.28	\$0.00	\$68.66
8	95	\$45.71	\$7.07	\$19.32	\$0.00	\$72.10

Notes:

Apprentice to Journeyworker Ratio:1:4

Classification	Effective Date	Base Wage	Health	Pension	Supplemental Unemployment	Total Rate
BRICK/STONE/ARTIFICIAL MASONRY (INCL. MASONRY WATERPROOFING) <i>BRICKLAYERS LOCAL 3 (SPRINGFIELD/PITTSFIELD)</i>	08/01/2023	\$50.81	\$11.49	\$20.37	\$0.00	\$82.67
	02/01/2024	\$52.06	\$11.49	\$20.37	\$0.00	\$83.92
	08/01/2024	\$53.31	\$11.49	\$20.37	\$0.00	\$85.17
	02/01/2025	\$54.61	\$11.49	\$20.37	\$0.00	\$86.47
	08/01/2025	\$56.76	\$11.49	\$20.37	\$0.00	\$88.62
	02/01/2026	\$58.11	\$11.49	\$20.37	\$0.00	\$89.97
	08/01/2026	\$60.31	\$11.49	\$20.37	\$0.00	\$92.17
	02/01/2027	\$61.71	\$11.49	\$20.37	\$0.00	\$93.57

**Apprentice - BRICK/PLASTER/CEMENT MASON - Local 3 Springfield/Pittsfield**

**Effective Date -** 08/01/2023

Step	percent	Apprentice Base Wage	Health	Pension	Supplemental Unemployment	Total Rate
1	50	\$25.41	\$11.49	\$20.37	\$0.00	\$57.27
2	60	\$30.49	\$11.49	\$20.37	\$0.00	\$62.35
3	70	\$35.57	\$11.49	\$20.37	\$0.00	\$67.43
4	80	\$40.65	\$11.49	\$20.37	\$0.00	\$72.51
5	90	\$45.73	\$11.49	\$20.37	\$0.00	\$77.59

**Effective Date -** 02/01/2024

Step	percent	Apprentice Base Wage	Health	Pension	Supplemental Unemployment	Total Rate
1	50	\$26.03	\$11.49	\$20.37	\$0.00	\$57.89
2	60	\$31.24	\$11.49	\$20.37	\$0.00	\$63.10
3	70	\$36.44	\$11.49	\$20.37	\$0.00	\$68.30
4	80	\$41.65	\$11.49	\$20.37	\$0.00	\$73.51
5	90	\$46.85	\$11.49	\$20.37	\$0.00	\$78.71

**Notes:**

**Apprentice to Journeyworker Ratio:1:5**

BULLDOZER/POWER SHOVEL/TREE SHREDDER /CLAM SHELL OPERATING <i>ENGINEERS LOCAL 98</i> For apprentice rates see "Apprentice- OPERATING ENGINEERS"	06/01/2023	\$38.86	\$13.58	\$15.10	\$0.00	\$67.54
	12/01/2023	\$39.81	\$13.58	\$15.10	\$0.00	\$68.49
CAISSON & UNDERPINNING BOTTOM MAN <i>LABORERS - FOUNDATION AND MARINE</i>	06/01/2023	\$44.73	\$9.40	\$17.97	\$0.00	\$72.10
	12/01/2023	\$45.98	\$9.40	\$17.97	\$0.00	\$73.35
	06/01/2024	\$47.46	\$9.40	\$17.97	\$0.00	\$74.83
	12/01/2024	\$48.93	\$9.40	\$17.97	\$0.00	\$76.30
	06/01/2025	\$50.43	\$9.40	\$17.97	\$0.00	\$77.80
	12/01/2025	\$51.93	\$9.40	\$17.97	\$0.00	\$79.30
	06/01/2026	\$53.48	\$9.40	\$17.97	\$0.00	\$80.85
	12/01/2026	\$54.98	\$9.40	\$17.97	\$0.00	\$82.35

For apprentice rates see "Apprentice- LABORER"

Classification	Effective Date	Base Wage	Health	Pension	Supplemental Unemployment	Total Rate
CAISSON & UNDERPINNING LABORER <i>LABORERS - FOUNDATION AND MARINE</i>	06/01/2023	\$43.58	\$9.40	\$17.97	\$0.00	\$70.95
	12/01/2023	\$44.83	\$9.40	\$17.97	\$0.00	\$72.20
	06/01/2024	\$46.31	\$9.40	\$17.97	\$0.00	\$73.68
	12/01/2024	\$47.78	\$9.40	\$17.97	\$0.00	\$75.15
	06/01/2025	\$49.28	\$9.40	\$17.97	\$0.00	\$76.65
	12/01/2025	\$50.78	\$9.40	\$17.97	\$0.00	\$78.15
	06/01/2026	\$52.33	\$9.40	\$17.97	\$0.00	\$79.70
	12/01/2026	\$53.83	\$9.40	\$17.97	\$0.00	\$81.20
For apprentice rates see "Apprentice- LABORER"						
CAISSON & UNDERPINNING TOP MAN <i>LABORERS - FOUNDATION AND MARINE</i>	06/01/2023	\$43.58	\$9.40	\$17.97	\$0.00	\$70.95
	12/01/2023	\$44.83	\$9.40	\$17.97	\$0.00	\$72.20
	06/01/2024	\$46.31	\$9.40	\$17.97	\$0.00	\$73.68
	12/01/2024	\$47.78	\$9.40	\$17.97	\$0.00	\$75.15
	06/01/2025	\$49.28	\$9.40	\$17.97	\$0.00	\$76.65
	12/01/2025	\$50.78	\$9.40	\$17.97	\$0.00	\$78.15
	06/01/2026	\$52.33	\$9.40	\$17.97	\$0.00	\$79.70
	12/01/2026	\$53.83	\$9.40	\$17.97	\$0.00	\$81.20
For apprentice rates see "Apprentice- LABORER"						
CARBIDE CORE DRILL OPERATOR <i>LABORERS - ZONE 3 (BUILDING &amp; SITE)</i>	06/01/2023	\$33.75	\$9.40	\$16.59	\$0.00	\$59.74
	12/01/2023	\$34.38	\$9.00	\$16.59	\$0.00	\$59.97
For apprentice rates see "Apprentice- LABORER"						
CARPENTER <i>CARPENTERS LOCAL 336 - HAMPDEN HAMPSHIRE FRANKLIN</i>	03/01/2023	\$39.76	\$7.71	\$18.15	\$0.00	\$65.62

**Apprentice - CARPENTER - Local 336 Hampden Hampshire Franklin**

**Effective Date - 03/01/2023**

Step	percent	Apprentice Base Wage	Health	Pension	Supplemental Unemployment	Total Rate
1	50	\$19.88	\$7.71	\$1.38	\$0.00	\$28.97
2	60	\$23.86	\$7.71	\$1.38	\$0.00	\$32.95
3	70	\$27.83	\$7.71	\$13.95	\$0.00	\$49.49
4	75	\$29.82	\$7.71	\$13.95	\$0.00	\$51.48
5	80	\$31.81	\$7.71	\$15.35	\$0.00	\$54.87
6	80	\$31.81	\$7.71	\$15.35	\$0.00	\$54.87
7	90	\$35.78	\$7.71	\$16.75	\$0.00	\$60.24
8	90	\$35.78	\$7.71	\$16.75	\$0.00	\$60.24

**Notes:**

% Indentured After 10/1/17; 45/45/55/55/70/70/80/80  
Step 1&2 \$26.46/ 3&4 \$31.82/ 5&6 \$50.38/ 7&8 \$55.77

**Apprentice to Journeyworker Ratio:1:5**

CARPENTER WOOD FRAME <i>CARPENTERS-ZONE 3 (Wood Frame)</i>	04/01/2023	\$24.16	\$7.21	\$4.80	\$0.00	\$36.17
All Aspects of New Wood Frame Work						

**Apprentice - CARPENTER (Wood Frame) - Zone 3****Effective Date - 04/01/2023**

Step	percent	Apprentice Base Wage	Health	Pension	Supplemental Unemployment	Total Rate
1	60	\$14.50	\$7.21	\$0.00	\$0.00	\$21.71
2	60	\$14.50	\$7.21	\$0.00	\$0.00	\$21.71
3	65	\$15.70	\$7.21	\$0.00	\$0.00	\$22.91
4	70	\$16.91	\$7.21	\$0.00	\$0.00	\$24.12
5	75	\$18.12	\$7.21	\$3.80	\$0.00	\$29.13
6	80	\$19.33	\$7.21	\$3.80	\$0.00	\$30.34
7	85	\$20.54	\$7.21	\$3.80	\$0.00	\$31.55
8	90	\$21.74	\$7.21	\$3.80	\$0.00	\$32.75

**Notes:**

% Indentured After 10/1/17; 45/45/55/55/70/70/80/80  
 Step 1&2 \$17.86/ 3&4 \$20.22/ 5&6 \$27.57/ 7&8 \$29.94

**Apprentice to Journeyworker Ratio:1:5**

CEMENT MASONRY/PLASTERING

07/01/2023

\$43.67

\$12.90

\$18.66

\$1.25

\$76.48

BRICKLAYERS LOCAL 3 (SPRINGFIELD/PITTSFIELD)

01/01/2024

\$44.68

\$12.90

\$18.66

\$1.25

\$77.49

**Apprentice - CEMENT MASONRY/PLASTERING - Springfield/Pittsfield****Effective Date - 07/01/2023**

Step	percent	Apprentice Base Wage	Health	Pension	Supplemental Unemployment	Total Rate
1	50	\$21.84	\$12.90	\$15.86	\$0.00	\$50.60
2	60	\$26.20	\$12.90	\$18.66	\$1.25	\$59.01
3	65	\$28.39	\$12.90	\$18.66	\$1.25	\$61.20
4	70	\$30.57	\$12.90	\$18.66	\$1.25	\$63.38
5	75	\$32.75	\$12.90	\$18.66	\$1.25	\$65.56
6	80	\$34.94	\$12.90	\$18.66	\$1.25	\$67.75
7	90	\$39.30	\$12.90	\$18.66	\$1.25	\$72.11

**Effective Date - 01/01/2024**

Step	percent	Apprentice Base Wage	Health	Pension	Supplemental Unemployment	Total Rate
1	50	\$22.34	\$12.90	\$15.86	\$0.00	\$51.10
2	60	\$26.81	\$12.90	\$18.66	\$1.25	\$59.62
3	65	\$29.04	\$12.90	\$18.66	\$1.25	\$61.85
4	70	\$31.28	\$12.90	\$18.66	\$1.25	\$64.09
5	75	\$33.51	\$12.90	\$18.66	\$1.25	\$66.32
6	80	\$35.74	\$12.90	\$18.66	\$1.25	\$68.55
7	90	\$40.21	\$12.90	\$18.66	\$1.25	\$73.02

**Notes:**

Steps 3,4 are 500 hrs. All other steps are 1,000 hrs.

**Apprentice to Journeyworker Ratio:1:3**

Classification	Effective Date	Base Wage	Health	Pension	Supplemental Unemployment	Total Rate
CHAIN SAW OPERATOR <i>LABORERS - ZONE 3 (BUILDING &amp; SITE)</i>	06/01/2023	\$33.75	\$9.40	\$16.59	\$0.00	\$59.74
	12/01/2023	\$34.38	\$9.00	\$16.59	\$0.00	\$59.97
For apprentice rates see "Apprentice- LABORER"						
COMPRESSOR OPERATOR <i>OPERATING ENGINEERS LOCAL 98</i>	06/01/2023	\$38.33	\$13.58	\$15.10	\$0.00	\$67.01
	12/01/2023	\$39.28	\$13.58	\$15.10	\$0.00	\$67.96
For apprentice rates see "Apprentice- OPERATING ENGINEERS"						
CRANE OPERATOR <i>OPERATING ENGINEERS LOCAL 98</i>	06/01/2023	\$42.36	\$13.58	\$15.10	\$0.00	\$71.04
	12/01/2023	\$43.31	\$13.58	\$15.10	\$0.00	\$71.99
For apprentice rates see "Apprentice- OPERATING ENGINEERS"						
DELEADER (BRIDGE) <i>PAINTERS LOCAL 35 - ZONE 3</i>	07/01/2023	\$55.51	\$9.65	\$23.70	\$0.00	\$88.86
	01/01/2024	\$56.06	\$9.95	\$23.95	\$0.00	\$89.96
	07/01/2024	\$57.26	\$9.95	\$23.95	\$0.00	\$91.16
	01/01/2025	\$58.46	\$9.95	\$23.95	\$0.00	\$92.36

**Apprentice - PAINTER Local 35 - BRIDGES/TANKS**

**Effective Date - 07/01/2023**

Step	percent	Apprentice Base Wage	Health	Pension	Supplemental Unemployment	Total Rate
1	50	\$27.76	\$9.65	\$0.00	\$0.00	\$37.41
2	55	\$30.53	\$9.65	\$6.55	\$0.00	\$46.73
3	60	\$33.31	\$9.65	\$7.14	\$0.00	\$50.10
4	65	\$36.08	\$9.65	\$7.74	\$0.00	\$53.47
5	70	\$38.86	\$9.65	\$20.13	\$0.00	\$68.64
6	75	\$41.63	\$9.65	\$20.73	\$0.00	\$72.01
7	80	\$44.41	\$9.65	\$21.32	\$0.00	\$75.38
8	90	\$49.96	\$9.65	\$22.51	\$0.00	\$82.12

**Effective Date - 01/01/2024**

Step	percent	Apprentice Base Wage	Health	Pension	Supplemental Unemployment	Total Rate
1	50	\$28.03	\$9.95	\$0.00	\$0.00	\$37.98
2	55	\$30.83	\$9.95	\$6.66	\$0.00	\$47.44
3	60	\$33.64	\$9.95	\$7.26	\$0.00	\$50.85
4	65	\$36.44	\$9.95	\$7.87	\$0.00	\$54.26
5	70	\$39.24	\$9.95	\$20.32	\$0.00	\$69.51
6	75	\$42.05	\$9.95	\$20.93	\$0.00	\$72.93
7	80	\$44.85	\$9.95	\$21.53	\$0.00	\$76.33
8	90	\$50.45	\$9.95	\$22.74	\$0.00	\$83.14

**Notes:**

Steps are 750 hrs.

**Apprentice to Journeyworker Ratio:1:1**

DEMO: ADZEMAN <i>LABORERS - ZONE 3 (BUILDING &amp; SITE)</i>	06/01/2023	\$43.73	\$9.40	\$17.82	\$0.00	\$70.95
	12/01/2023	\$44.98	\$9.40	\$17.82	\$0.00	\$72.20
For apprentice rates see "Apprentice- LABORER"						
DEMO: BACKHOE/LOADER/HAMMER OPERATOR <i>LABORERS - ZONE 3 (BUILDING &amp; SITE)</i>	06/01/2023	\$44.73	\$9.40	\$17.82	\$0.00	\$71.95
	12/01/2023	\$45.98	\$9.40	\$17.82	\$0.00	\$73.20

Classification	Effective Date	Base Wage	Health	Pension	Supplemental Unemployment	Total Rate
For apprentice rates see "Apprentice- LABORER"						
DEMO: BURNERS	06/01/2023	\$44.48	\$9.40	\$17.82	\$0.00	\$71.70
LABORERS - ZONE 3 (BUILDING & SITE)	12/01/2023	\$45.73	\$9.40	\$17.82	\$0.00	\$72.95
For apprentice rates see "Apprentice- LABORER"						
DEMO: CONCRETE CUTTER/SAWYER	06/01/2023	\$44.73	\$9.40	\$17.82	\$0.00	\$71.95
LABORERS - ZONE 3 (BUILDING & SITE)	12/01/2023	\$45.98	\$9.40	\$17.82	\$0.00	\$73.20
For apprentice rates see "Apprentice- LABORER"						
DEMO: JACKHAMMER OPERATOR	06/01/2023	\$44.48	\$9.40	\$17.82	\$0.00	\$71.70
LABORERS - ZONE 3 (BUILDING & SITE)	12/01/2023	\$45.73	\$9.40	\$17.82	\$0.00	\$72.95
For apprentice rates see "Apprentice- LABORER"						
DEMO: WRECKING LABORER	06/01/2023	\$43.73	\$9.40	\$17.82	\$0.00	\$70.95
LABORERS - ZONE 3 (BUILDING & SITE)	12/01/2023	\$44.98	\$9.40	\$17.82	\$0.00	\$72.20
For apprentice rates see "Apprentice- LABORER"						
DIVER	08/01/2020	\$68.70	\$9.40	\$23.12	\$0.00	\$101.22
PILE DRIVER LOCAL 56 (ZONE 3)						
For apprentice rates see "Apprentice- PILE DRIVER"						
DIVER TENDER	08/01/2020	\$49.07	\$9.40	\$23.12	\$0.00	\$81.59
PILE DRIVER LOCAL 56 (ZONE 3)						
For apprentice rates see "Apprentice- PILE DRIVER"						
DIVER TENDER (EFFLUENT)	08/01/2020	\$73.60	\$9.40	\$23.12	\$0.00	\$106.12
PILE DRIVER LOCAL 56 (ZONE 3)						
For apprentice rates see "Apprentice- PILE DRIVER"						
DIVER/SLURRY (EFFLUENT)	08/01/2020	\$103.05	\$9.40	\$23.12	\$0.00	\$135.57
PILE DRIVER LOCAL 56 (ZONE 3)						
For apprentice rates see "Apprentice- PILE DRIVER"						
DRAWBRIDGE OPERATOR (Construction)	07/01/2020	\$26.77	\$6.67	\$3.93	\$0.16	\$37.53
DRAWBRIDGE - SEIU LOCAL 888						
ELECTRICIAN (Including Core Drilling)	07/02/2023	\$48.01	\$12.50	\$14.41	\$0.00	\$74.92
ELECTRICIANS LOCAL 7	12/31/2023	\$49.01	\$12.75	\$14.61	\$0.00	\$76.37
	06/30/2024	\$50.01	\$13.00	\$14.86	\$0.00	\$77.87
	12/29/2024	\$51.06	\$13.25	\$15.06	\$0.00	\$79.37
	06/29/2025	\$52.16	\$13.50	\$15.21	\$0.00	\$80.87
	12/28/2025	\$53.26	\$13.75	\$15.36	\$0.00	\$82.37
	06/28/2026	\$54.41	\$14.00	\$15.46	\$0.00	\$83.87
	01/03/2027	\$55.56	\$14.25	\$15.56	\$0.00	\$85.37

**Apprentice -** *ELECTRICIAN - Local 7***Effective Date -** 07/02/2023

Step	percent	Apprentice Base Wage	Health	Pension	Supplemental Unemployment	Total Rate
1	40	\$19.20	\$6.90	\$0.58	\$0.00	\$26.68
2	45	\$21.60	\$6.90	\$0.65	\$0.00	\$29.15
3	50	\$24.01	\$12.50	\$7.27	\$0.00	\$43.78
4	55	\$26.41	\$12.50	\$7.34	\$0.00	\$46.25
5	65	\$31.21	\$12.50	\$9.41	\$0.00	\$53.12
6	70	\$33.61	\$12.50	\$10.77	\$0.00	\$56.88

**Effective Date -** 12/31/2023

Step	percent	Apprentice Base Wage	Health	Pension	Supplemental Unemployment	Total Rate
1	40	\$19.60	\$7.05	\$0.59	\$0.00	\$27.24
2	45	\$22.05	\$7.05	\$0.66	\$0.00	\$29.76
3	50	\$24.51	\$12.75	\$7.34	\$0.00	\$44.60
4	55	\$26.96	\$12.75	\$7.41	\$0.00	\$47.12
5	65	\$31.86	\$12.75	\$9.52	\$0.00	\$54.13
6	70	\$34.31	\$12.75	\$10.90	\$0.00	\$57.96

**Notes:**

Steps 1-2 are 1000 hrs; Steps 3-6 are 1500 hrs.

**Apprentice to Journeyworker Ratio:2:3\*\*\*\***ELEVATOR CONSTRUCTOR  
*ELEVATOR CONSTRUCTORS LOCAL 41*

01/01/2023	\$61.13	\$16.08	\$20.56	\$0.00	\$97.77
01/01/2024	\$61.98	\$16.18	\$20.96	\$0.00	\$99.12
01/01/2025	\$62.83	\$16.28	\$21.36	\$0.00	\$100.47
01/01/2026	\$63.68	\$16.38	\$21.76	\$0.00	\$101.82
01/01/2027	\$64.53	\$16.48	\$22.16	\$0.00	\$103.17

Classification	Effective Date	Base Wage	Health	Pension	Supplemental Unemployment	Total Rate
----------------	----------------	-----------	--------	---------	---------------------------	------------

**Apprentice - ELEVATOR CONSTRUCTOR - Local 41**

**Effective Date - 01/01/2023**

Step	percent	Apprentice Base Wage	Health	Pension	Supplemental Unemployment	Total Rate
1	50	\$30.57	\$16.08	\$0.00	\$0.00	\$46.65
2	55	\$33.62	\$16.08	\$20.56	\$0.00	\$70.26
3	65	\$39.73	\$16.08	\$20.56	\$0.00	\$76.37
4	70	\$42.79	\$16.08	\$20.56	\$0.00	\$79.43
5	80	\$48.90	\$16.08	\$20.56	\$0.00	\$85.54

**Effective Date - 01/01/2024**

Step	percent	Apprentice Base Wage	Health	Pension	Supplemental Unemployment	Total Rate
1	50	\$30.99	\$16.18	\$0.00	\$0.00	\$47.17
2	55	\$34.09	\$16.18	\$20.96	\$0.00	\$71.23
3	65	\$40.29	\$16.18	\$20.96	\$0.00	\$77.43
4	70	\$43.39	\$16.18	\$20.96	\$0.00	\$80.53
5	80	\$49.58	\$16.18	\$20.96	\$0.00	\$86.72

**Notes:**

Steps 1-2 are 6 mos.; Steps 3-5 are 1 year

**Apprentice to Journeyworker Ratio:1:1**

ELEVATOR CONSTRUCTOR HELPER	01/01/2023	\$42.79	\$16.08	\$20.56	\$0.00	\$79.43
ELEVATOR CONSTRUCTORS LOCAL 41	01/01/2024	\$43.39	\$16.18	\$20.96	\$0.00	\$80.53
	01/01/2025	\$43.98	\$16.28	\$21.36	\$0.00	\$81.62
	01/01/2026	\$44.58	\$16.38	\$21.76	\$0.00	\$82.72
	01/01/2027	\$45.17	\$16.48	\$22.16	\$0.00	\$83.81
For apprentice rates see "Apprentice - ELEVATOR CONSTRUCTOR"						
FENCE & GUARD RAIL ERECTOR (HEAVY & HIGHWAY)	06/01/2023	\$33.75	\$9.40	\$14.53	\$0.00	\$57.68
LABORERS - ZONE 3 (HEAVY & HIGHWAY)	12/01/2023	\$34.38	\$9.40	\$14.53	\$0.00	\$58.31
	06/01/2024	\$35.58	\$9.40	\$14.53	\$0.00	\$59.51
	12/01/2024	\$36.78	\$9.40	\$14.53	\$0.00	\$60.71
	06/01/2025	\$38.03	\$9.40	\$14.53	\$0.00	\$61.96
	12/01/2025	\$39.27	\$9.40	\$14.53	\$0.00	\$63.20
	06/01/2026	\$40.57	\$9.40	\$14.53	\$0.00	\$64.50
	12/01/2026	\$41.86	\$9.40	\$14.53	\$0.00	\$65.79
For apprentice rates see "Apprentice- LABORER (Heavy and Highway)"						
FIELD ENG.INST/ROD-BLDG,SITE,HVY/HWY	06/01/1999	\$18.84	\$4.80	\$4.10	\$0.00	\$27.74
OPERATING ENGINEERS LOCAL 98						
FIELD ENG.PARTY CHIEF:BLDG,SITE,HVY/HWY	06/01/1999	\$21.33	\$4.80	\$4.10	\$0.00	\$30.23
OPERATING ENGINEERS LOCAL 98						
FIELD ENG.SURVEY CHIEF-BLDG,SITE,HVY/HWY	06/01/1999	\$22.33	\$4.80	\$4.10	\$0.00	\$31.23
OPERATING ENGINEERS LOCAL 98						

Classification	Effective Date	Base Wage	Health	Pension	Supplemental Unemployment	Total Rate
FIRE ALARM INSTALLER <i>ELECTRICIANS LOCAL 7</i>	07/02/2023	\$48.01	\$12.50	\$14.41	\$0.00	\$74.92
	12/31/2023	\$49.01	\$12.75	\$14.61	\$0.00	\$76.37
	06/30/2024	\$50.01	\$13.00	\$14.86	\$0.00	\$77.87
	12/29/2024	\$51.06	\$13.25	\$15.06	\$0.00	\$79.37
	06/29/2025	\$52.16	\$13.50	\$15.21	\$0.00	\$80.87
	12/28/2025	\$53.26	\$13.75	\$15.36	\$0.00	\$82.37
	06/28/2026	\$54.41	\$14.00	\$15.46	\$0.00	\$83.87
	01/03/2027	\$55.56	\$14.25	\$15.56	\$0.00	\$85.37
For apprentice rates see "Apprentice- ELECTRICIAN"						
FIRE ALARM REPAIR / MAINTENANCE <i>ELECTRICIANS LOCAL 7</i> / COMMISSIONING	07/02/2023	\$48.01	\$12.50	\$14.41	\$0.00	\$74.92
	12/31/2023	\$49.01	\$12.75	\$14.61	\$0.00	\$76.37
	06/30/2024	\$50.01	\$13.00	\$14.86	\$0.00	\$77.87
	12/29/2024	\$51.06	\$13.25	\$15.06	\$0.00	\$79.37
	06/29/2025	\$52.16	\$13.50	\$15.21	\$0.00	\$80.87
	12/28/2025	\$53.26	\$13.75	\$15.36	\$0.00	\$82.37
	06/28/2026	\$54.41	\$14.00	\$15.46	\$0.00	\$83.87
	01/03/2027	\$55.56	\$14.25	\$15.56	\$0.00	\$85.37
For apprentice rates see "Apprentice- TELECOMMUNICATIONS TECHNICIAN"						
FIREMAN <i>OPERATING ENGINEERS LOCAL 98</i>	06/01/2023	\$38.33	\$13.58	\$15.10	\$0.00	\$67.01
	12/01/2023	\$39.28	\$13.58	\$15.10	\$0.00	\$67.96

**Apprentice - OPERATING ENGINEERS - Local 98 Class 3**

**Effective Date -** 06/01/2023

Step	percent	Apprentice Base Wage	Health	Pension	Supplemental Unemployment	Total Rate
1	60	\$23.00	\$13.58	\$15.10	\$0.00	\$51.68
2	70	\$26.83	\$13.58	\$15.10	\$0.00	\$55.51
3	80	\$30.66	\$13.58	\$15.10	\$0.00	\$59.34
4	90	\$34.50	\$13.58	\$15.10	\$0.00	\$63.18

**Effective Date -** 12/01/2023

Step	percent	Apprentice Base Wage	Health	Pension	Supplemental Unemployment	Total Rate
1	60	\$23.57	\$13.58	\$15.10	\$0.00	\$52.25
2	70	\$27.50	\$13.58	\$15.10	\$0.00	\$56.18
3	80	\$31.42	\$13.58	\$15.10	\$0.00	\$60.10
4	90	\$35.35	\$13.58	\$15.10	\$0.00	\$64.03

**Notes:**

Steps 1-2 are 1000 hrs.; Steps 3-4 are 2000 hrs.

**Apprentice to Journeyworker Ratio:1:6**

Classification	Effective Date	Base Wage	Health	Pension	Supplemental Unemployment	Total Rate
FLAGGER & SIGNALER (HEAVY & HIGHWAY)	06/01/2023	\$25.98	\$9.40	\$14.41	\$0.00	\$49.79
LABORERS - ZONE 3 (HEAVY & HIGHWAY)	12/01/2023	\$25.98	\$9.40	\$14.41	\$0.00	\$49.79
	06/01/2024	\$27.01	\$9.40	\$14.41	\$0.00	\$50.82
	12/01/2024	\$27.01	\$9.40	\$14.41	\$0.00	\$50.82
	06/01/2025	\$28.09	\$9.40	\$14.41	\$0.00	\$51.90
	12/01/2025	\$28.09	\$9.40	\$14.41	\$0.00	\$51.90
	06/01/2026	\$29.21	\$9.40	\$14.41	\$0.00	\$53.02
	12/01/2026	\$29.21	\$9.40	\$14.41	\$0.00	\$53.02
For apprentice rates see "Apprentice- LABORER (Heavy and Highway)						
FLOORCOVERER	03/01/2022	\$39.66	\$7.71	\$18.15	\$0.00	\$65.52
FLOORCOVERERS LOCAL 2168 ZONE III						

**Apprentice - FLOORCOVERER - Local 2168 Zone III**

**Effective Date - 03/01/2022**

Step	percent	Apprentice Base Wage	Health	Pension	Supplemental Unemployment	Total Rate
1	50	\$19.83	\$7.71	\$1.40	\$0.00	\$28.94
2	55	\$21.81	\$7.71	\$1.40	\$0.00	\$30.92
3	60	\$23.80	\$7.71	\$13.95	\$0.00	\$45.46
4	65	\$25.78	\$7.71	\$13.95	\$0.00	\$47.44
5	70	\$27.76	\$7.71	\$15.35	\$0.00	\$50.82
6	75	\$29.75	\$7.71	\$15.35	\$0.00	\$52.81
7	80	\$31.73	\$7.71	\$16.75	\$0.00	\$56.19
8	85	\$33.71	\$7.71	\$16.75	\$0.00	\$58.17

**Notes:** Steps are 750 hrs.

% After 10/1/17; 45/45/55/55/70/70/80/80 (1500hr Steps)

Step 1&2 \$26.21/ 3&4 \$31.49/ 5&6 \$49.96/ 7&8 \$55.29

**Apprentice to Journeyworker Ratio:1:1**

FORK LIFT	06/01/2023	\$38.55	\$13.58	\$15.10	\$0.00	\$67.23
OPERATING ENGINEERS LOCAL 98	12/01/2023	\$39.50	\$13.58	\$15.10	\$0.00	\$68.18
For apprentice rates see "Apprentice- OPERATING ENGINEERS"						
GENERATORS/LIGHTING PLANTS	06/01/2023	\$35.10	\$13.58	\$15.10	\$0.00	\$63.78
OPERATING ENGINEERS LOCAL 98	12/01/2023	\$36.05	\$13.58	\$15.10	\$0.00	\$64.73
For apprentice rates see "Apprentice- OPERATING ENGINEERS"						
GLAZIER (GLASS PLANK/AIR BARRIER/INTERIOR SYSTEMS)	06/01/2020	\$39.18	\$10.80	\$10.45	\$0.00	\$60.43
GLAZIERS LOCAL 1333						

Classification	Effective Date	Base Wage	Health	Pension	Supplemental Unemployment	Total Rate
<b>Apprentice - GLAZIER - Local 1333</b>						
<b>Effective Date - 06/01/2020</b>						
Step	percent	Apprentice Base Wage	Health	Pension	Supplemental Unemployment	Total Rate
1	50	\$19.59	\$10.80	\$1.80	\$0.00	\$32.19
2	56	\$22.04	\$10.80	\$1.80	\$0.00	\$34.64
3	63	\$24.49	\$10.80	\$2.45	\$0.00	\$37.74
4	69	\$26.94	\$10.80	\$2.45	\$0.00	\$40.19
5	75	\$29.39	\$10.80	\$3.15	\$0.00	\$43.34
6	81	\$31.83	\$10.80	\$3.15	\$0.00	\$45.78
7	88	\$34.28	\$10.80	\$10.45	\$0.00	\$55.53
8	94	\$36.73	\$10.80	\$10.45	\$0.00	\$57.98
<b>Notes:</b>						
<b>Apprentice to Journeyworker Ratio:1:3</b>						
<hr/>						
GRADER/TRENCHING MACHINE/DERRICK	06/01/2023	\$38.86	\$13.58	\$15.10	\$0.00	\$67.54
OPERATING ENGINEERS LOCAL 98	12/01/2023	\$39.81	\$13.58	\$15.10	\$0.00	\$68.49
For apprentice rates see "Apprentice- OPERATING ENGINEERS"						
<hr/>						
HVAC (DUCTWORK)	07/01/2023	\$42.55	\$10.64	\$17.54	\$2.05	\$72.78
SHEETMETAL WORKERS LOCAL 63	01/01/2024	\$43.80	\$10.64	\$17.54	\$2.05	\$74.03
	07/01/2024	\$45.05	\$10.64	\$17.54	\$2.05	\$75.28
	01/01/2025	\$46.30	\$10.64	\$17.54	\$2.05	\$76.53
For apprentice rates see "Apprentice- SHEET METAL WORKER"						
<hr/>						
HVAC (ELECTRICAL CONTROLS)	07/02/2023	\$48.01	\$12.50	\$14.41	\$0.00	\$74.92
ELECTRICIANS LOCAL 7	12/31/2023	\$49.01	\$12.75	\$14.61	\$0.00	\$76.37
	06/30/2024	\$50.01	\$13.00	\$14.86	\$0.00	\$77.87
	12/29/2024	\$51.06	\$13.25	\$15.06	\$0.00	\$79.37
	06/29/2025	\$52.16	\$13.50	\$15.21	\$0.00	\$80.87
	12/28/2025	\$53.26	\$13.75	\$15.36	\$0.00	\$82.37
	06/28/2026	\$54.41	\$14.00	\$15.46	\$0.00	\$83.87
	01/03/2027	\$55.56	\$14.25	\$15.56	\$0.00	\$85.37
For apprentice rates see "Apprentice- ELECTRICIAN"						
<hr/>						
HVAC (TESTING AND BALANCING - AIR)	07/01/2023	\$42.55	\$10.64	\$17.54	\$2.05	\$72.78
SHEETMETAL WORKERS LOCAL 63	01/01/2024	\$43.80	\$10.64	\$17.54	\$2.05	\$74.03
	07/01/2024	\$45.05	\$10.64	\$17.54	\$2.05	\$75.28
	01/01/2025	\$46.30	\$10.64	\$17.54	\$2.05	\$76.53
For apprentice rates see "Apprentice- SHEET METAL WORKER"						
<hr/>						
HVAC (TESTING AND BALANCING -WATER)	09/17/2023	\$47.96	\$9.55	\$17.10	\$0.00	\$74.61
PLUMBERS & PIPEFITTERS LOCAL 104	03/17/2024	\$49.21	\$9.55	\$17.10	\$0.00	\$75.86
For apprentice rates see "Apprentice- PIPEFITTER" or "PLUMBER/PIPEFITTER"						
<hr/>						
HVAC MECHANIC	09/17/2023	\$47.96	\$9.55	\$17.10	\$0.00	\$74.61
PLUMBERS & PIPEFITTERS LOCAL 104	03/17/2024	\$49.21	\$9.55	\$17.10	\$0.00	\$75.86
For apprentice rates see "Apprentice- PIPEFITTER" or "PLUMBER/PIPEFITTER"						

Classification	Effective Date	Base Wage	Health	Pension	Supplemental Unemployment	Total Rate
HYDRAULIC DRILLS (HEAVY & HIGHWAY) <i>LABORERS - ZONE 3 (HEAVY &amp; HIGHWAY)</i>	06/01/2023	\$34.25	\$9.40	\$14.53	\$0.00	\$58.18
	12/01/2023	\$34.88	\$9.40	\$14.53	\$0.00	\$58.81
	06/01/2024	\$36.08	\$9.40	\$14.53	\$0.00	\$60.01
	12/01/2024	\$37.28	\$9.40	\$14.53	\$0.00	\$61.21
	06/01/2025	\$38.53	\$9.40	\$14.53	\$0.00	\$62.46
	12/01/2025	\$39.77	\$9.40	\$14.53	\$0.00	\$63.70
	06/01/2026	\$41.07	\$9.40	\$14.53	\$0.00	\$65.00
	12/01/2026	\$42.36	\$9.40	\$14.53	\$0.00	\$66.29
For apprentice rates see "Apprentice- LABORER (Heavy and Highway)						
INSULATOR (PIPES & TANKS) <i>HEAT &amp; FROST INSULATORS LOCAL 6 (SPRINGFIELD)</i>	09/01/2022	\$44.05	\$13.80	\$17.14	\$0.00	\$74.99

**Apprentice - ASBESTOS INSULATOR (Pipes & Tanks) - Local 6 Springfield**

**Effective Date -** 09/01/2022

Step	percent	Apprentice Base Wage	Health	Pension	Supplemental Unemployment	Total Rate
1	50	\$22.03	\$13.80	\$12.42	\$0.00	\$48.25
2	60	\$26.43	\$13.80	\$13.36	\$0.00	\$53.59
3	70	\$30.84	\$13.80	\$14.31	\$0.00	\$58.95
4	80	\$35.24	\$13.80	\$15.25	\$0.00	\$64.29

**Notes:**

Steps are 1 year

**Apprentice to Journeyworker Ratio:1:4**

IRONWORKER/WELDER <i>IRONWORKERS LOCAL 7 (SPRINGFIELD AREA)</i>	09/16/2023	\$39.81	\$8.25	\$22.70	\$0.00	\$70.76
	03/16/2024	\$40.66	\$8.25	\$22.70	\$0.00	\$71.61

Apprentice - IRONWORKER - Local 7 Springfield

Effective Date - 09/16/2023

Step	percent	Apprentice Base Wage	Health	Pension	Supplemental Unemployment	Total Rate
1	60	\$23.89	\$8.25	\$22.70	\$0.00	\$54.84
2	70	\$27.87	\$8.25	\$22.70	\$0.00	\$58.82
3	75	\$29.86	\$8.25	\$22.70	\$0.00	\$60.81
4	80	\$31.85	\$8.25	\$22.70	\$0.00	\$62.80
5	85	\$33.84	\$8.25	\$22.70	\$0.00	\$64.79
6	90	\$35.83	\$8.25	\$22.70	\$0.00	\$66.78

Effective Date - 03/16/2024

Step	percent	Apprentice Base Wage	Health	Pension	Supplemental Unemployment	Total Rate
1	60	\$24.40	\$8.25	\$22.70	\$0.00	\$55.35
2	70	\$28.46	\$8.25	\$22.70	\$0.00	\$59.41
3	75	\$30.50	\$8.25	\$22.70	\$0.00	\$61.45
4	80	\$32.53	\$8.25	\$22.70	\$0.00	\$63.48
5	85	\$34.56	\$8.25	\$22.70	\$0.00	\$65.51
6	90	\$36.59	\$8.25	\$22.70	\$0.00	\$67.54

Notes:

Apprentice to Journeyworker Ratio:1:4

JACKHAMMER & PAVING BREAKER OPERATOR	06/01/2023	\$33.75	\$9.40	\$16.59	\$0.00	\$59.74
LABORERS - ZONE 3 (BUILDING & SITE)	12/01/2023	\$34.38	\$9.00	\$16.59	\$0.00	\$59.97
For apprentice rates see "Apprentice- LABORER"						
LABORER	06/01/2023	\$33.50	\$9.40	\$16.59	\$0.00	\$59.49
LABORERS - ZONE 3 (BUILDING & SITE)	12/01/2023	\$34.13	\$9.40	\$16.59	\$0.00	\$60.12

Apprentice -   LABORER - Zone 3 Building & Site

Effective Date -   06/01/2023

Step	percent	Apprentice Base Wage	Health	Pension	Supplemental Unemployment	Total Rate
1	60	\$20.10	\$9.40	\$16.59	\$0.00	\$46.09
2	70	\$23.45	\$9.40	\$16.59	\$0.00	\$49.44
3	80	\$26.80	\$9.40	\$16.59	\$0.00	\$52.79
4	90	\$30.15	\$9.40	\$16.59	\$0.00	\$56.14

Effective Date -   12/01/2023

Step	percent	Apprentice Base Wage	Health	Pension	Supplemental Unemployment	Total Rate
1	60	\$20.48	\$9.40	\$16.59	\$0.00	\$46.47
2	70	\$23.89	\$9.40	\$16.59	\$0.00	\$49.88
3	80	\$27.30	\$9.40	\$16.59	\$0.00	\$53.29
4	90	\$30.72	\$9.40	\$16.59	\$0.00	\$56.71

Notes:

Apprentice to Journeyworker Ratio:1:5

LABORER (HEAVY & HIGHWAY)	06/01/2023	\$33.50	\$9.40	\$14.53	\$0.00	\$57.43
LABORERS - ZONE 3 (HEAVY & HIGHWAY)	12/01/2023	\$34.13	\$9.40	\$14.53	\$0.00	\$58.06
	06/01/2024	\$35.33	\$9.40	\$14.53	\$0.00	\$59.26
	12/01/2024	\$36.53	\$9.40	\$14.53	\$0.00	\$60.46
	06/01/2025	\$37.78	\$9.40	\$14.53	\$0.00	\$61.71
	12/01/2025	\$39.02	\$9.40	\$14.53	\$0.00	\$62.95
	06/01/2026	\$40.32	\$9.40	\$14.53	\$0.00	\$64.25
	12/01/2026	\$41.61	\$9.40	\$14.53	\$0.00	\$65.54



Classification	Effective Date	Base Wage	Health	Pension	Supplemental Unemployment	Total Rate
LASER BEAM OPERATOR <i>LABORERS - ZONE 3 (BUILDING &amp; SITE)</i>	06/01/2023	\$33.75	\$9.40	\$16.59	\$0.00	\$59.74
	12/01/2023	\$34.38	\$9.00	\$16.59	\$0.00	\$59.97
For apprentice rates see "Apprentice- LABORER"						
LASER BEAM OPERATOR (HEAVY & HIGHWAY) <i>LABORERS - ZONE 3 (HEAVY &amp; HIGHWAY)</i>	06/01/2023	\$33.75	\$9.40	\$14.53	\$0.00	\$57.68
	12/01/2023	\$34.38	\$9.40	\$14.53	\$0.00	\$58.31
	06/01/2024	\$35.58	\$9.40	\$14.53	\$0.00	\$59.51
	12/01/2024	\$36.78	\$9.40	\$14.53	\$0.00	\$60.71
	06/01/2025	\$38.03	\$9.40	\$14.53	\$0.00	\$61.96
	12/01/2025	\$39.27	\$9.40	\$14.53	\$0.00	\$63.20
	06/01/2026	\$40.57	\$9.40	\$14.53	\$0.00	\$64.50
	12/01/2026	\$41.86	\$9.40	\$14.53	\$0.00	\$65.79
For apprentice rates see "Apprentice- LABORER (Heavy and Highway)"						
MARBLE & TILE FINISHERS <i>BRICKLAYERS LOCAL 3 (SPR/PITT) - MARBLE &amp; TILE</i>	08/01/2023	\$41.37	\$11.49	\$19.53	\$0.00	\$72.39
	02/01/2024	\$42.37	\$11.49	\$19.53	\$0.00	\$73.39
	08/01/2024	\$44.05	\$11.49	\$19.53	\$0.00	\$75.07
	02/01/2025	\$45.90	\$11.49	\$19.53	\$0.00	\$76.92
	08/01/2025	\$46.81	\$11.49	\$19.53	\$0.00	\$77.83
	02/01/2026	\$47.89	\$11.49	\$19.53	\$0.00	\$78.91
	08/01/2026	\$49.65	\$11.49	\$19.53	\$0.00	\$80.67
	02/01/2027	\$50.77	\$11.49	\$19.53	\$0.00	\$81.79
<b>Apprentice - MARBLE-TILE FINISHER-Local 3 Marble/Tile (Spr/Pitt)</b>						
<b>Effective Date - 08/01/2023</b>						
Step	percent	Apprentice Base Wage	Health	Pension	Supplemental Unemployment	Total Rate
1	50	\$20.69	\$11.49	\$19.53	\$0.00	\$51.71
2	60	\$24.82	\$11.49	\$19.53	\$0.00	\$55.84
3	70	\$28.96	\$11.49	\$19.53	\$0.00	\$59.98
4	80	\$33.10	\$11.49	\$19.53	\$0.00	\$64.12
5	90	\$37.23	\$11.49	\$19.53	\$0.00	\$68.25
<b>Notes:</b>						
<b>Apprentice to Journeyworker Ratio:1:5</b>						
MARBLE MASON/TILE LAYER(SP/PT)SeeBrick <i>BRICKLAYERS LOCAL 3 (SPR/PITT) - MARBLE &amp; TILE</i>						
See "BRICK/STONE/ARTIFICIAL MASONRY(INCL.MASONRY WATERPROOFING)"						
MECH. SWEEPER OPERATOR (ON CONST. SITES) <i>OPERATING ENGINEERS LOCAL 98</i>	06/01/2023	\$38.86	\$13.58	\$15.10	\$0.00	\$67.54
	12/01/2023	\$39.81	\$13.58	\$15.10	\$0.00	\$68.49
For apprentice rates see "Apprentice- OPERATING ENGINEERS"						
MECHANIC/WELDER/BOOM TRUCK <i>OPERATING ENGINEERS LOCAL 98</i>	06/01/2023	\$38.33	\$13.58	\$15.10	\$0.00	\$67.01
	12/01/2023	\$39.28	\$13.58	\$15.10	\$0.00	\$67.96
For apprentice rates see "Apprentice- OPERATING ENGINEERS"						
MILLWRIGHT (Zone 3) <i>MILLWRIGHTS LOCAL 1121 - Zone 3</i>	01/02/2023	\$40.16	\$8.58	\$21.57	\$0.00	\$70.31

**Apprentice -   MILLWRIGHT - Local 1121 Zone 3**

**Effective Date -   01/02/2023**

Step	percent	Apprentice Base Wage	Health	Pension	Supplemental Unemployment	Total Rate
1	55	\$22.09	\$8.58	\$5.72	\$0.00	\$36.39
2	65	\$26.10	\$8.58	\$17.93	\$0.00	\$52.61
3	75	\$30.12	\$8.58	\$18.98	\$0.00	\$57.68
4	85	\$34.14	\$8.58	\$20.01	\$0.00	\$62.73

**Notes:** Step 1&2 Appr. indentured after 1/6/2020 receive no pension,  
but do receive annuity. (Step 1 \$5.72, Step 2 \$6.66)  
Steps are 2,000 hours

**Apprentice to Journeyworker Ratio:1:4**

MORTAR MIXER	06/01/2023	\$33.75	\$9.40	\$16.59	\$0.00	\$59.74
LABORERS - ZONE 3 (BUILDING & SITE)	12/01/2023	\$34.38	\$9.00	\$16.59	\$0.00	\$59.97
For apprentice rates see "Apprentice- LABORER"						
OILER	06/01/2023	\$34.04	\$13.58	\$15.10	\$0.00	\$62.72
OPERATING ENGINEERS LOCAL 98	12/01/2023	\$35.27	\$13.58	\$15.10	\$0.00	\$63.95
For apprentice rates see "Apprentice- OPERATING ENGINEERS"						
OTHER POWER DRIVEN EQUIPMENT - CLASS VI	06/01/2023	\$32.04	\$13.58	\$15.10	\$0.00	\$60.72
OPERATING ENGINEERS LOCAL 98	12/01/2023	\$32.99	\$13.58	\$15.10	\$0.00	\$61.67
For apprentice rates see "Apprentice- OPERATING ENGINEERS"						
PAINTER (BRIDGES/TANKS)	07/01/2023	\$55.51	\$9.65	\$23.70	\$0.00	\$88.86
PAINTERS LOCAL 35 - ZONE 3	01/01/2024	\$56.06	\$9.95	\$23.95	\$0.00	\$89.96
	07/01/2024	\$57.26	\$9.95	\$23.95	\$0.00	\$91.16
	01/01/2025	\$58.46	\$9.95	\$23.95	\$0.00	\$92.36

**Apprentice - PAINTER Local 35 - BRIDGES/TANKS****Effective Date - 07/01/2023**

Step	percent	Apprentice Base Wage	Health	Pension	Supplemental Unemployment	Total Rate
1	50	\$27.76	\$9.65	\$0.00	\$0.00	\$37.41
2	55	\$30.53	\$9.65	\$6.55	\$0.00	\$46.73
3	60	\$33.31	\$9.65	\$7.14	\$0.00	\$50.10
4	65	\$36.08	\$9.65	\$7.74	\$0.00	\$53.47
5	70	\$38.86	\$9.65	\$20.13	\$0.00	\$68.64
6	75	\$41.63	\$9.65	\$20.73	\$0.00	\$72.01
7	80	\$44.41	\$9.65	\$21.32	\$0.00	\$75.38
8	90	\$49.96	\$9.65	\$22.51	\$0.00	\$82.12

**Effective Date - 01/01/2024**

Step	percent	Apprentice Base Wage	Health	Pension	Supplemental Unemployment	Total Rate
1	50	\$28.03	\$9.95	\$0.00	\$0.00	\$37.98
2	55	\$30.83	\$9.95	\$6.66	\$0.00	\$47.44
3	60	\$33.64	\$9.95	\$7.26	\$0.00	\$50.85
4	65	\$36.44	\$9.95	\$7.87	\$0.00	\$54.26
5	70	\$39.24	\$9.95	\$20.32	\$0.00	\$69.51
6	75	\$42.05	\$9.95	\$20.93	\$0.00	\$72.93
7	80	\$44.85	\$9.95	\$21.53	\$0.00	\$76.33
8	90	\$50.45	\$9.95	\$22.74	\$0.00	\$83.14

**Notes:**

Steps are 750 hrs.

**Apprentice to Journeyworker Ratio:1:1**

PAINTER (SPRAY OR SANDBLAST, NEW) \*

\* If 30% or more of surfaces to be painted are new construction,

NEW paint rate shall be used. PAINTERS LOCAL 35 - ZONE 3

07/01/2023	\$39.98	\$8.65	\$19.15	\$0.00	\$67.78
01/01/2024	\$41.08	\$8.65	\$19.15	\$0.00	\$68.88
07/01/2024	\$42.13	\$8.65	\$19.15	\$0.00	\$69.93
01/01/2025	\$43.23	\$8.65	\$19.15	\$0.00	\$71.03

Apprentice - PAINTER Local 35 Zone 3 - Spray/Sandblast - New

Effective Date - 07/01/2023

Step	percent	Apprentice Base Wage	Health	Pension	Supplemental Unemployment	Total Rate
1	50	\$19.99	\$9.65	\$0.00	\$0.00	\$29.64
2	55	\$21.99	\$9.65	\$4.35	\$0.00	\$35.99
3	60	\$23.99	\$9.65	\$4.74	\$0.00	\$38.38
4	65	\$25.99	\$9.65	\$5.14	\$0.00	\$40.78
5	70	\$27.99	\$9.65	\$17.33	\$0.00	\$54.97
6	75	\$29.99	\$9.65	\$17.73	\$0.00	\$57.37
7	80	\$31.98	\$9.65	\$18.12	\$0.00	\$59.75
8	90	\$35.98	\$9.65	\$18.91	\$0.00	\$64.54

Effective Date - 01/01/2024

Step	percent	Apprentice Base Wage	Health	Pension	Supplemental Unemployment	Total Rate
1	50	\$20.54	\$9.95	\$0.00	\$0.00	\$30.49
2	55	\$22.59	\$9.95	\$4.43	\$0.00	\$36.97
3	60	\$24.65	\$9.95	\$4.83	\$0.00	\$39.43
4	65	\$26.70	\$9.95	\$5.23	\$0.00	\$41.88
5	70	\$28.76	\$9.95	\$17.49	\$0.00	\$56.20
6	75	\$30.81	\$9.95	\$17.89	\$0.00	\$58.65
7	80	\$32.86	\$9.95	\$18.29	\$0.00	\$61.10
8	90	\$36.97	\$9.95	\$19.10	\$0.00	\$66.02

Notes:

Steps are 750 hrs.

Apprentice to Journeyworker Ratio:1:1

PAINTER (SPRAY OR SANDBLAST, REPAINT)	07/01/2023	\$35.65	\$9.65	\$19.70	\$0.00	\$65.00
PAINTERS LOCAL 35 - ZONE 3	01/01/2024	\$36.15	\$9.95	\$19.90	\$0.00	\$66.00
	07/01/2024	\$37.35	\$9.95	\$19.90	\$0.00	\$67.20
	01/01/2025	\$38.55	\$9.95	\$19.90	\$0.00	\$68.40

Apprentice - PAINTER Local 35 Zone 3 - Spray/Sandblast - Repaint

Effective Date - 07/01/2023

Step	percent	Apprentice Base Wage	Health	Pension	Supplemental Unemployment	Total Rate
1	50	\$17.83	\$9.65	\$0.00	\$0.00	\$27.48
2	55	\$19.61	\$9.65	\$4.35	\$0.00	\$33.61
3	60	\$21.39	\$9.65	\$4.74	\$0.00	\$35.78
4	65	\$23.17	\$9.65	\$5.14	\$0.00	\$37.96
5	70	\$24.96	\$9.65	\$17.33	\$0.00	\$51.94
6	75	\$26.74	\$9.65	\$17.73	\$0.00	\$54.12
7	80	\$28.52	\$9.65	\$18.12	\$0.00	\$56.29
8	90	\$32.09	\$9.65	\$18.91	\$0.00	\$60.65

Effective Date - 01/01/2024

Step	percent	Apprentice Base Wage	Health	Pension	Supplemental Unemployment	Total Rate
1	50	\$18.08	\$9.95	\$0.00	\$0.00	\$28.03
2	55	\$19.88	\$9.95	\$4.43	\$0.00	\$34.26
3	60	\$21.69	\$9.95	\$4.83	\$0.00	\$36.47
4	65	\$23.50	\$9.95	\$5.23	\$0.00	\$38.68
5	70	\$25.31	\$9.95	\$17.49	\$0.00	\$52.75
6	75	\$27.11	\$9.95	\$17.89	\$0.00	\$54.95
7	80	\$28.92	\$9.95	\$18.29	\$0.00	\$57.16
8	90	\$32.54	\$9.95	\$19.10	\$0.00	\$61.59

Notes:

Steps are 750 hrs.

Apprentice to Journeyworker Ratio:1:1

PAINTER / TAPER (BRUSH, NEW) *	07/01/2023	\$36.93	\$9.65	\$19.70	\$0.00	\$66.28
* If 30% or more of surfaces to be painted are new construction, NEW paint rate shall be used.PAINTERS LOCAL 35 - ZONE 3	01/01/2024	\$37.43	\$9.95	\$19.90	\$0.00	\$67.28
	07/01/2024	\$38.63	\$9.95	\$19.90	\$0.00	\$68.48
	01/01/2025	\$39.83	\$9.95	\$19.90	\$0.00	\$69.68

Apprentice - PAINTER - Local 35 Zone 3 - BRUSH NEW

Effective Date - 07/01/2023

Step	percent	Apprentice Base Wage	Health	Pension	Supplemental Unemployment	Total Rate
1	50	\$18.47	\$9.65	\$0.00	\$0.00	\$28.12
2	55	\$20.31	\$9.65	\$4.35	\$0.00	\$34.31
3	60	\$22.16	\$9.65	\$4.74	\$0.00	\$36.55
4	65	\$24.00	\$9.65	\$5.14	\$0.00	\$38.79
5	70	\$25.85	\$9.65	\$17.33	\$0.00	\$52.83
6	75	\$27.70	\$9.65	\$17.73	\$0.00	\$55.08
7	80	\$29.54	\$9.65	\$18.12	\$0.00	\$57.31
8	90	\$33.24	\$9.65	\$18.91	\$0.00	\$61.80

Effective Date - 01/01/2024

Step	percent	Apprentice Base Wage	Health	Pension	Supplemental Unemployment	Total Rate
1	50	\$18.72	\$9.95	\$0.00	\$0.00	\$28.67
2	55	\$20.59	\$9.95	\$4.43	\$0.00	\$34.97
3	60	\$22.46	\$9.95	\$4.83	\$0.00	\$37.24
4	65	\$24.33	\$9.95	\$5.23	\$0.00	\$39.51
5	70	\$26.20	\$9.95	\$17.49	\$0.00	\$53.64
6	75	\$28.07	\$9.95	\$17.89	\$0.00	\$55.91
7	80	\$29.94	\$9.95	\$18.29	\$0.00	\$58.18
8	90	\$33.69	\$9.95	\$19.10	\$0.00	\$62.74

Notes:

Steps are 750 hrs.

Apprentice to Journeyworker Ratio:1:1

PAINTER / TAPER (BRUSH, REPAINT)	07/01/2023	\$34.25	\$9.65	\$19.70	\$0.00	\$63.60
PAINTERS LOCAL 35 - ZONE 3	01/01/2024	\$34.75	\$9.95	\$19.90	\$0.00	\$64.60
	07/01/2024	\$35.95	\$9.95	\$19.90	\$0.00	\$65.80
	01/01/2025	\$37.15	\$9.95	\$19.90	\$0.00	\$67.00

**Apprentice - PAINTER Local 35 Zone 3 - BRUSH REPAINT**

**Effective Date - 07/01/2023**

Step	percent	Apprentice Base Wage	Health	Pension	Supplemental Unemployment	Total Rate
1	50	\$17.13	\$9.65	\$0.00	\$0.00	\$26.78
2	55	\$18.84	\$9.65	\$4.35	\$0.00	\$32.84
3	60	\$20.55	\$9.65	\$4.74	\$0.00	\$34.94
4	65	\$22.26	\$9.65	\$5.14	\$0.00	\$37.05
5	70	\$23.98	\$9.65	\$17.33	\$0.00	\$50.96
6	75	\$25.69	\$9.65	\$17.73	\$0.00	\$53.07
7	80	\$27.40	\$9.65	\$18.12	\$0.00	\$55.17
8	90	\$30.83	\$9.65	\$18.91	\$0.00	\$59.39

**Effective Date - 01/01/2024**

Step	percent	Apprentice Base Wage	Health	Pension	Supplemental Unemployment	Total Rate
1	50	\$17.38	\$9.95	\$0.00	\$0.00	\$27.33
2	55	\$19.11	\$9.95	\$4.43	\$0.00	\$33.49
3	60	\$20.85	\$9.95	\$4.83	\$0.00	\$35.63
4	65	\$22.59	\$9.95	\$5.23	\$0.00	\$37.77
5	70	\$24.33	\$9.95	\$17.49	\$0.00	\$51.77
6	75	\$26.06	\$9.95	\$17.89	\$0.00	\$53.90
7	80	\$27.80	\$9.95	\$18.29	\$0.00	\$56.04
8	90	\$31.28	\$9.95	\$19.10	\$0.00	\$60.33

**Notes:**

Steps are 750 hrs.

**Apprentice to Journeyworker Ratio:1:1**

PAINTER TRAFFIC MARKINGS (HEAVY/HIGHWAY)	06/01/2023	\$33.50	\$9.40	\$14.53	\$0.00	\$57.43
LABORERS - ZONE 3 (HEAVY & HIGHWAY)	12/01/2023	\$34.13	\$9.40	\$14.53	\$0.00	\$58.06
	06/01/2024	\$35.33	\$9.40	\$14.53	\$0.00	\$59.26
	12/01/2024	\$36.53	\$9.40	\$14.53	\$0.00	\$60.46
	06/01/2025	\$37.78	\$9.40	\$14.53	\$0.00	\$61.71
	12/01/2025	\$39.02	\$9.40	\$14.53	\$0.00	\$62.95
	06/01/2026	\$40.32	\$9.40	\$14.53	\$0.00	\$64.25
	12/01/2026	\$41.61	\$9.40	\$14.53	\$0.00	\$65.54
For apprentice rates see "Apprentice- LABORER (Heavy and Highway)						
PANEL & PICKUP TRUCKS DRIVER	12/01/2021	\$35.78	\$13.41	\$16.01	\$0.00	\$65.20
TEAMSTERS JOINT COUNCIL NO. 10 ZONE B						
PIER AND DOCK CONSTRUCTOR (UNDERPINNING AND DECK)	08/01/2020	\$43.53	\$9.40	\$23.12	\$0.00	\$76.05
PILE DRIVER LOCAL 56 (ZONE 3)						
For apprentice rates see "Apprentice- PILE DRIVER"						
PILE DRIVER	08/01/2020	\$43.53	\$9.40	\$23.12	\$0.00	\$76.05
PILE DRIVER LOCAL 56 (ZONE 3)						

Classification	Effective Date	Base Wage	Health	Pension	Supplemental Unemployment	Total Rate
<b>Apprentice - PILE DRIVER - Local 56 Zone 3</b>						
<b>Effective Date - 08/01/2020</b>						
Step	percent	Apprentice Base Wage	Health	Pension	Supplemental Unemployment	Total Rate
1	0	\$0.00	\$0.00	\$0.00	\$0.00	\$0.00
<div><b>Notes:</b> Apprentice wages shall be no less than the following Steps; (Same as set in Zone 1) 1\$57.06/2\$61.96/3\$66.87/4\$69.32/5\$71.78/6\$71.78/7\$76.68/8\$76.68</div>						
<b>Apprentice to Journeyworker Ratio:1:5</b>						
<hr/>						
PIPELAYER		06/01/2023	\$33.75	\$9.40	\$16.59	\$59.74
LABORERS - ZONE 3 (BUILDING & SITE)		12/01/2023	\$34.38	\$9.00	\$16.59	\$59.97
For apprentice rates see "Apprentice- LABORER"						
<hr/>						
PIPELAYER (HEAVY & HIGHWAY)		06/01/2023	\$33.75	\$9.40	\$14.53	\$57.68
LABORERS - ZONE 3 (HEAVY & HIGHWAY)		12/01/2023	\$34.38	\$9.40	\$14.53	\$58.31
		06/01/2024	\$35.58	\$9.40	\$14.53	\$59.51
		12/01/2024	\$36.78	\$9.40	\$14.53	\$60.71
		06/01/2025	\$38.03	\$9.40	\$14.53	\$61.96
		12/01/2025	\$39.27	\$9.40	\$14.53	\$63.20
		06/01/2026	\$40.57	\$9.40	\$14.53	\$64.50
		12/01/2026	\$41.86	\$9.40	\$14.53	\$65.79
For apprentice rates see "Apprentice- LABORER (Heavy and Highway)"						
<hr/>						
PLUMBER & PIPEFITTER		09/17/2023	\$47.96	\$9.55	\$17.10	\$74.61
PLUMBERS & PIPEFITTERS LOCAL 104		03/17/2024	\$49.21	\$9.55	\$17.10	\$75.86

Apprentice - PLUMBER/PIPEFITTER - Local 104

Effective Date - 09/17/2023

Step	percent	Apprentice Base Wage	Health	Pension	Supplemental Unemployment	Total Rate
1	45	\$21.58	\$9.55	\$10.10	\$0.00	\$41.23
2	50	\$23.98	\$9.55	\$10.10	\$0.00	\$43.63
3	55	\$26.38	\$9.55	\$10.10	\$0.00	\$46.03
4	60	\$28.78	\$9.55	\$10.10	\$0.00	\$48.43
5	65	\$31.17	\$9.55	\$10.10	\$0.00	\$50.82
6	70	\$33.57	\$9.55	\$10.10	\$0.00	\$53.22
7	75	\$35.97	\$9.55	\$10.10	\$0.00	\$55.62
8	80	\$38.37	\$9.55	\$10.10	\$0.00	\$58.02
9	80	\$38.37	\$9.55	\$17.10	\$0.00	\$65.02
10	80	\$38.37	\$9.55	\$17.10	\$0.00	\$65.02

Effective Date - 03/17/2024

Step	percent	Apprentice Base Wage	Health	Pension	Supplemental Unemployment	Total Rate
1	45	\$22.14	\$9.55	\$10.10	\$0.00	\$41.79
2	50	\$24.61	\$9.55	\$10.10	\$0.00	\$44.26
3	55	\$27.07	\$9.55	\$10.10	\$0.00	\$46.72
4	60	\$29.53	\$9.55	\$10.10	\$0.00	\$49.18
5	65	\$31.99	\$9.55	\$10.10	\$0.00	\$51.64
6	70	\$34.45	\$9.55	\$10.10	\$0.00	\$54.10
7	75	\$36.91	\$9.55	\$10.10	\$0.00	\$56.56
8	80	\$39.37	\$9.55	\$10.10	\$0.00	\$59.02
9	80	\$39.37	\$9.55	\$17.10	\$0.00	\$66.02
10	80	\$39.37	\$9.55	\$17.10	\$0.00	\$66.02

Notes: \*\*1:1,2:5,3:9,4:12

Apprentice to Journeyworker Ratio:\*\*

PNEUMATIC CONTROLS (TEMP.)	09/17/2023	\$47.96	\$9.55	\$17.10	\$0.00	\$74.61
PLUMBERS & PIPEFITTERS LOCAL 104	03/17/2024	\$49.21	\$9.55	\$17.10	\$0.00	\$75.86
For apprentice rates see "Apprentice- PIPEFITTER" or "PLUMBER/PIPEFITTER"						
PNEUMATIC DRILL/TOOL OPERATOR (HEAVY & HIGHWAY)	06/01/2023	\$33.75	\$9.40	\$14.53	\$0.00	\$57.68
LABORERS - ZONE 3 (HEAVY & HIGHWAY)	12/01/2023	\$34.38	\$9.40	\$14.53	\$0.00	\$58.31
	06/01/2024	\$35.58	\$9.40	\$14.53	\$0.00	\$59.51
	12/01/2024	\$36.78	\$9.40	\$14.53	\$0.00	\$60.71
	06/01/2025	\$38.03	\$9.40	\$14.53	\$0.00	\$61.96
	12/01/2025	\$39.27	\$9.40	\$14.53	\$0.00	\$63.20
	06/01/2026	\$40.57	\$9.40	\$14.53	\$0.00	\$64.50
For apprentice rates see "Apprentice- LABORER (Heavy and Highway)"						
POWDERMAN & BLASTER	06/01/2023	\$34.50	\$9.40	\$16.59	\$0.00	\$60.49
LABORERS - ZONE 3 (BUILDING & SITE)	12/01/2023	\$35.13	\$9.40	\$16.59	\$0.00	\$61.12

Classification	Effective Date	Base Wage	Health	Pension	Supplemental Unemployment	Total Rate
For apprentice rates see "Apprentice- LABORER"						
POWDERMAN & BLASTER (HEAVY & HIGHWAY) <i>LABORERS - ZONE 3 (HEAVY &amp; HIGHWAY)</i>	06/01/2023	\$34.50	\$9.40	\$14.53	\$0.00	\$58.43
	12/01/2023	\$35.13	\$9.40	\$14.53	\$0.00	\$59.06
	06/01/2024	\$36.33	\$9.40	\$14.53	\$0.00	\$60.26
	12/01/2024	\$37.53	\$9.40	\$14.53	\$0.00	\$61.46
	06/01/2025	\$38.78	\$9.40	\$14.53	\$0.00	\$62.71
	12/01/2025	\$40.02	\$9.40	\$14.53	\$0.00	\$63.95
	06/01/2026	\$41.32	\$9.40	\$14.53	\$0.00	\$65.25
	12/01/2026	\$42.61	\$9.40	\$14.53	\$0.00	\$66.54
For apprentice rates see "Apprentice- LABORER (Heavy and Highway)"						
PUMP OPERATOR (CONCRETE) <i>OPERATING ENGINEERS LOCAL 98</i>	06/01/2023	\$38.86	\$13.58	\$15.10	\$0.00	\$67.54
	12/01/2023	\$39.81	\$13.58	\$15.10	\$0.00	\$68.49
For apprentice rates see "Apprentice- OPERATING ENGINEERS"						
PUMP OPERATOR (DEWATERING, OTHER) <i>OPERATING ENGINEERS LOCAL 98</i>	06/01/2023	\$38.33	\$13.58	\$15.10	\$0.00	\$67.01
	12/01/2023	\$39.28	\$13.58	\$15.10	\$0.00	\$67.96
For apprentice rates see "Apprentice- OPERATING ENGINEERS"						
READY-MIX CONCRETE DRIVER <i>TEAMSTERS 404 - Construction Service (Northampton)</i>	05/01/2020	\$22.44	\$11.07	\$6.50	\$0.00	\$40.01
RIDE-ON MOTORIZED BUGGY OPERATOR <i>LABORERS - ZONE 3 (BUILDING &amp; SITE)</i>	06/01/2023	\$33.75	\$9.40	\$16.59	\$0.00	\$59.74
	12/01/2023	\$34.38	\$9.00	\$16.59	\$0.00	\$59.97
For apprentice rates see "Apprentice- LABORER"						
ROLLER OPERATOR <i>OPERATING ENGINEERS LOCAL 98</i>	06/01/2023	\$37.72	\$13.58	\$15.10	\$0.00	\$66.40
	12/01/2023	\$38.67	\$13.58	\$15.10	\$0.00	\$67.35
For apprentice rates see "Apprentice- OPERATING ENGINEERS"						
ROOFER (Coal tar pitch) <i>ROOFERS LOCAL 248</i>	07/16/2023	\$38.91	\$10.35	\$18.00	\$0.00	\$67.26
For apprentice rates see "Apprentice- ROOFER"						
ROOFER (Inc.Roofing Waterproofing &Roofing Damproofg) <i>ROOFERS LOCAL 248</i>	07/16/2023	\$38.41	\$10.35	\$18.00	\$0.00	\$66.76

#### Apprentice - ROOFER - Local 248

Effective Date - 07/16/2023

Step	percent	Apprentice Base Wage	Health	Pension	Supplemental Unemployment	Total Rate
1	60	\$23.05	\$10.35	\$0.00	\$0.00	\$33.40
2	65	\$24.97	\$10.35	\$18.00	\$0.00	\$53.32
3	70	\$26.89	\$10.35	\$18.00	\$0.00	\$55.24
4	75	\$28.81	\$10.35	\$18.00	\$0.00	\$57.16
5	80	\$30.73	\$10.35	\$18.00	\$0.00	\$59.08
6	85	\$32.65	\$10.35	\$18.00	\$0.00	\$61.00
7	90	\$34.57	\$10.35	\$18.00	\$0.00	\$62.92
8	95	\$36.49	\$10.35	\$18.00	\$0.00	\$64.84

#### Notes:

Steps are 750 hrs.Roofing(Tear Off)1:1; Same as above

Apprentice to Journeyworker Ratio:1:3

Classification	Effective Date	Base Wage	Health	Pension	Supplemental Unemployment	Total Rate
ROOFER SLATE / TILE / PRECAST CONCRETE <i>ROOFERS LOCAL 248</i>	07/16/2023	\$38.91	\$10.35	\$18.00	\$0.00	\$67.26
For apprentice rates see "Apprentice- ROOFER"						
SCRAPER <i>OPERATING ENGINEERS LOCAL 98</i>	06/01/2023	\$38.33	\$13.58	\$15.10	\$0.00	\$67.01
	12/01/2023	\$39.28	\$13.58	\$15.10	\$0.00	\$67.96
For apprentice rates see "Apprentice- OPERATING ENGINEERS"						
SELF-POWERED ROLLERS AND COMPACTORS (TAMPERS) <i>OPERATING ENGINEERS LOCAL 98</i>	06/01/2023	\$37.72	\$13.58	\$15.10	\$0.00	\$66.40
	12/01/2023	\$38.67	\$13.58	\$15.10	\$0.00	\$67.35
For apprentice rates see "Apprentice- OPERATING ENGINEERS"						
SELF-PROPELLED POWER BROOM <i>OPERATING ENGINEERS LOCAL 98</i>	06/01/2023	\$35.10	\$13.58	\$15.10	\$0.00	\$63.78
	12/01/2023	\$36.05	\$13.58	\$15.10	\$0.00	\$64.73
For apprentice rates see "Apprentice- OPERATING ENGINEERS"						
SHEETMETAL WORKER <i>SHEETMETAL WORKERS LOCAL 63</i>	07/01/2023	\$42.55	\$10.64	\$17.54	\$2.05	\$72.78
	01/01/2024	\$43.80	\$10.64	\$17.54	\$2.05	\$74.03
	07/01/2024	\$45.05	\$10.64	\$17.54	\$2.05	\$75.28
	01/01/2025	\$46.30	\$10.64	\$17.54	\$2.05	\$76.53

Apprentice - SHEET METAL WORKER - Local 63

Effective Date - 07/01/2023

Step	percent	Apprentice Base Wage	Health	Pension	Supplemental Unemployment	Total Rate
1	45	\$19.15	\$4.79	\$4.76	\$0.92	\$29.62
2	50	\$21.28	\$5.32	\$5.29	\$1.03	\$32.92
3	55	\$23.40	\$5.85	\$5.82	\$1.13	\$36.20
4	60	\$25.53	\$6.38	\$6.35	\$1.23	\$39.49
5	65	\$27.66	\$6.92	\$6.88	\$1.33	\$42.79
6	70	\$29.79	\$7.45	\$7.41	\$1.44	\$46.09
7	75	\$31.91	\$7.98	\$7.94	\$1.54	\$49.37
8	80	\$34.04	\$8.51	\$15.42	\$1.64	\$59.61
9	85	\$36.17	\$9.04	\$15.95	\$1.74	\$62.90
10	90	\$38.30	\$9.58	\$16.48	\$1.85	\$66.21

Effective Date - 01/01/2024

Step	percent	Apprentice Base Wage	Health	Pension	Supplemental Unemployment	Total Rate
1	45	\$19.71	\$4.79	\$4.76	\$0.92	\$30.18
2	50	\$21.90	\$5.32	\$5.29	\$1.03	\$33.54
3	55	\$24.09	\$5.85	\$5.82	\$1.13	\$36.89
4	60	\$26.28	\$6.38	\$6.35	\$1.23	\$40.24
5	65	\$28.47	\$6.92	\$6.88	\$1.33	\$43.60
6	70	\$30.66	\$7.45	\$7.41	\$1.44	\$46.96
7	75	\$32.85	\$7.98	\$7.94	\$1.54	\$50.31
8	80	\$35.04	\$8.51	\$15.42	\$1.64	\$60.61
9	85	\$37.23	\$9.04	\$15.95	\$1.74	\$63.96
10	90	\$39.42	\$9.58	\$13.92	\$1.85	\$64.77

Notes:

Apprentice to Journeyworker Ratio:1:3

SPECIALIZED EARTH MOVING EQUIP < 35 TONS TEAMSTERS JOINT COUNCIL NO. 10 ZONE B	12/01/2021	\$36.24	\$13.41	\$16.01	\$0.00	\$65.66
SPECIALIZED EARTH MOVING EQUIP > 35 TONS TEAMSTERS JOINT COUNCIL NO. 10 ZONE B	12/01/2021	\$36.53	\$13.41	\$16.01	\$0.00	\$65.95
SPRINKLER FITTER SPRINKLER FITTERS LOCAL 669	04/01/2023	\$47.43	\$11.45	\$16.61	\$0.00	\$75.49

Apprentice - SPRINKLER FITTER - Local 669

Effective Date - 04/01/2023

Step	percent	Apprentice Base Wage	Health	Pension	Supplemental Unemployment	Total Rate
1	45	\$21.34	\$8.22	\$0.00	\$0.00	\$29.56
2	50	\$23.72	\$8.22	\$0.00	\$0.00	\$31.94
3	55	\$26.09	\$11.45	\$7.20	\$0.00	\$44.74
4	60	\$28.46	\$11.45	\$8.35	\$0.00	\$48.26
5	65	\$30.83	\$11.45	\$8.35	\$0.00	\$50.63
6	70	\$33.20	\$11.45	\$8.60	\$0.00	\$53.25
7	75	\$35.57	\$11.45	\$8.60	\$0.00	\$55.62
8	80	\$37.94	\$11.45	\$8.60	\$0.00	\$57.99
9	85	\$40.32	\$11.45	\$8.60	\$0.00	\$60.37
10	90	\$42.69	\$11.45	\$8.60	\$0.00	\$62.74

Notes:

Apprentice to Journeyworker Ratio:1:1

TELECOMMUNICATION TECHNICIAN ELECTRICIANS LOCAL 7	07/02/2023	\$48.01	\$12.50	\$14.41	\$0.00	\$74.92
	12/31/2023	\$49.01	\$12.75	\$14.61	\$0.00	\$76.37
	06/30/2024	\$50.01	\$13.00	\$14.86	\$0.00	\$77.87
	12/29/2024	\$51.06	\$13.25	\$15.06	\$0.00	\$79.37
	06/29/2025	\$52.16	\$13.50	\$15.21	\$0.00	\$80.87
	12/28/2025	\$53.26	\$13.75	\$15.36	\$0.00	\$82.37
	06/28/2026	\$54.41	\$14.00	\$15.46	\$0.00	\$83.87
	01/03/2027	\$55.56	\$14.25	\$15.56	\$0.00	\$85.37

**Apprentice - TELECOMMUNICATION TECHNICIAN - Local 7****Effective Date - 07/02/2023**

Step	percent	Apprentice Base Wage	Health	Pension	Supplemental Unemployment	Total Rate
1	40	\$19.20	\$6.90	\$1.44	\$0.00	\$27.54
2	45	\$21.60	\$6.90	\$1.44	\$0.00	\$29.94
3	50	\$24.01	\$11.50	\$7.99	\$0.00	\$43.50
4	55	\$26.41	\$11.50	\$7.99	\$0.00	\$45.90
5	65	\$31.21	\$11.50	\$9.92	\$0.00	\$52.63
6	70	\$33.61	\$11.50	\$11.20	\$0.00	\$56.31

**Effective Date - 12/31/2023**

Step	percent	Apprentice Base Wage	Health	Pension	Supplemental Unemployment	Total Rate
1	40	\$19.60	\$7.05	\$1.47	\$0.00	\$28.12
2	45	\$22.05	\$7.05	\$1.47	\$0.00	\$30.57
3	50	\$24.51	\$11.75	\$8.07	\$0.00	\$44.33
4	55	\$26.96	\$11.75	\$8.07	\$0.00	\$46.78
5	65	\$31.86	\$11.75	\$10.03	\$0.00	\$53.64
6	70	\$34.31	\$11.75	\$11.34	\$0.00	\$57.40

**Notes:**

Steps are 800 hours

**Apprentice to Journeyworker Ratio:1:1****TERRAZZO FINISHERS***BRICKLAYERS LOCAL 3 (SPR/PITT) - MARBLE & TILE*

08/01/2023	\$61.34	\$11.49	\$22.34	\$0.00	\$95.17
02/01/2024	\$62.59	\$11.49	\$22.34	\$0.00	\$96.42
08/01/2024	\$64.69	\$11.49	\$22.34	\$0.00	\$98.52
02/01/2025	\$65.99	\$11.49	\$22.34	\$0.00	\$99.82
08/01/2025	\$68.14	\$11.49	\$22.34	\$0.00	\$101.97
02/10/2026	\$69.49	\$11.49	\$22.34	\$0.00	\$103.32
08/01/2026	\$71.69	\$11.49	\$22.34	\$0.00	\$105.52
02/01/2027	\$73.09	\$11.49	\$22.34	\$0.00	\$106.92

**Apprentice - TERRAZZO FINISHER-Local 3 Marble/Tile (Spr/Ptt)**

**Effective Date -** 08/01/2023

Step	percent	Apprentice Base Wage	Health	Pension	Supplemental Unemployment	Total Rate
1	50	\$30.67	\$11.49	\$22.34	\$0.00	\$64.50
2	60	\$36.80	\$11.49	\$22.34	\$0.00	\$70.63
3	70	\$42.94	\$11.49	\$22.34	\$0.00	\$76.77
4	80	\$49.07	\$11.49	\$22.34	\$0.00	\$82.90
5	90	\$55.21	\$11.49	\$22.34	\$0.00	\$89.04

**Notes:**

**Apprentice to Journeyworker Ratio:1:5**

TERRAZZO MECHANIC	08/01/2023	\$62.42	\$11.49	\$22.31	\$0.00	\$96.22
BRICKLAYERS LOCAL 3 (SPR/PITT) - MARBLE & TILE	02/01/2024	\$63.67	\$11.49	\$22.31	\$0.00	\$97.47
	08/01/2024	\$65.77	\$11.49	\$22.31	\$0.00	\$99.57
	02/01/2025	\$67.07	\$11.49	\$22.31	\$0.00	\$100.87
	08/01/2025	\$69.22	\$11.49	\$22.31	\$0.00	\$103.02
	02/01/2026	\$70.57	\$11.49	\$22.31	\$0.00	\$104.37
	08/01/2026	\$72.77	\$11.49	\$22.31	\$0.00	\$106.57
	02/01/2027	\$74.17	\$11.49	\$22.31	\$0.00	\$107.97

**Apprentice - TERRAZZO MECH - Local 3 Marble/Tile (Spr/Pitt)**

**Effective Date -** 08/01/2023

Step	percent	Apprentice Base Wage	Health	Pension	Supplemental Unemployment	Total Rate
1	50	\$31.21	\$11.49	\$22.31	\$0.00	\$65.01
2	60	\$37.45	\$11.49	\$22.31	\$0.00	\$71.25
3	70	\$43.69	\$11.49	\$22.31	\$0.00	\$77.49
4	80	\$49.94	\$11.49	\$22.31	\$0.00	\$83.74
5	90	\$56.18	\$11.49	\$22.31	\$0.00	\$89.98

**Notes:**

**Apprentice to Journeyworker Ratio:1:5**

TEST BORING DRILLER	06/01/2023	\$47.58	\$9.40	\$17.97	\$0.00	\$74.95
LABORERS - FOUNDATION AND MARINE	12/01/2023	\$48.83	\$9.40	\$17.97	\$0.00	\$76.20
	06/01/2024	\$50.31	\$9.40	\$17.97	\$0.00	\$77.68
	12/01/2024	\$51.78	\$9.40	\$17.97	\$0.00	\$79.15
	06/01/2025	\$53.28	\$9.40	\$17.97	\$0.00	\$80.65
	12/01/2025	\$54.78	\$9.40	\$17.97	\$0.00	\$82.15
	06/01/2026	\$56.33	\$9.40	\$17.97	\$0.00	\$83.70
	12/01/2026	\$57.83	\$9.40	\$17.97	\$0.00	\$85.20

For apprentice rates see "Apprentice- LABORER"

Classification	Effective Date	Base Wage	Health	Pension	Supplemental Unemployment	Total Rate
TEST BORING DRILLER HELPER <i>LABORERS - FOUNDATION AND MARINE</i>	06/01/2023	\$43.70	\$9.40	\$17.97	\$0.00	\$71.07
	12/01/2023	\$44.95	\$9.40	\$17.97	\$0.00	\$72.32
	06/01/2024	\$46.43	\$9.40	\$17.97	\$0.00	\$73.80
	12/01/2024	\$47.90	\$9.40	\$17.97	\$0.00	\$75.27
	06/01/2025	\$49.40	\$9.40	\$17.97	\$0.00	\$76.77
	12/01/2025	\$50.90	\$9.40	\$17.97	\$0.00	\$78.27
	06/01/2026	\$52.45	\$9.40	\$17.97	\$0.00	\$79.82
	12/01/2026	\$53.95	\$9.40	\$17.97	\$0.00	\$81.32
For apprentice rates see "Apprentice- LABORER"						
TEST BORING LABORER <i>LABORERS - FOUNDATION AND MARINE</i>	06/01/2023	\$43.58	\$9.40	\$17.97	\$0.00	\$70.95
	12/01/2023	\$44.83	\$9.40	\$17.97	\$0.00	\$72.20
	06/01/2024	\$46.31	\$9.40	\$17.97	\$0.00	\$73.68
	12/01/2024	\$47.78	\$9.40	\$17.97	\$0.00	\$75.15
	06/01/2025	\$49.28	\$9.40	\$17.97	\$0.00	\$76.65
	12/01/2025	\$50.78	\$9.40	\$17.97	\$0.00	\$78.15
	06/01/2026	\$52.33	\$9.40	\$17.97	\$0.00	\$79.70
	12/01/2026	\$53.83	\$9.40	\$17.97	\$0.00	\$81.20
For apprentice rates see "Apprentice- LABORER"						
TRACTORS <i>OPERATING ENGINEERS LOCAL 98</i>	06/01/2023	\$37.72	\$13.58	\$15.10	\$0.00	\$66.40
	12/01/2023	\$38.67	\$13.58	\$15.10	\$0.00	\$67.35
For apprentice rates see "Apprentice- OPERATING ENGINEERS"						
TRAILERS FOR EARTH MOVING EQUIPMENT <i>TEAMSTERS JOINT COUNCIL NO. 10 ZONE B</i>	12/01/2021	\$36.82	\$13.41	\$16.01	\$0.00	\$66.24
TUNNEL WORK - COMPRESSED AIR <i>LABORERS (COMPRESSED AIR)</i>	06/01/2023	\$55.81	\$9.40	\$18.42	\$0.00	\$83.63
	12/01/2023	\$57.06	\$9.40	\$18.42	\$0.00	\$84.88
	06/01/2024	\$58.54	\$9.40	\$18.42	\$0.00	\$86.36
	12/01/2024	\$60.01	\$9.40	\$18.42	\$0.00	\$87.83
	06/01/2025	\$61.51	\$9.40	\$18.42	\$0.00	\$89.33
	12/01/2025	\$63.01	\$9.40	\$18.42	\$0.00	\$90.83
	06/01/2026	\$64.56	\$9.40	\$18.42	\$0.00	\$92.38
	12/01/2026	\$66.06	\$9.40	\$18.42	\$0.00	\$93.88
For apprentice rates see "Apprentice- LABORER"						
TUNNEL WORK - COMPRESSED AIR (HAZ. WASTE) <i>LABORERS (COMPRESSED AIR)</i>	06/01/2023	\$57.81	\$9.40	\$18.42	\$0.00	\$85.63
	12/01/2023	\$59.06	\$9.40	\$18.42	\$0.00	\$86.88
	06/01/2024	\$60.54	\$9.40	\$18.42	\$0.00	\$88.36
	12/01/2024	\$62.01	\$9.40	\$18.42	\$0.00	\$89.83
	06/01/2025	\$63.51	\$9.40	\$18.42	\$0.00	\$91.33
	12/01/2025	\$65.01	\$9.40	\$18.42	\$0.00	\$92.83
	06/01/2026	\$66.56	\$9.40	\$18.42	\$0.00	\$94.38
	12/01/2026	\$68.06	\$9.40	\$18.42	\$0.00	\$95.88
For apprentice rates see "Apprentice- LABORER"						

Classification	Effective Date	Base Wage	Health	Pension	Supplemental Unemployment	Total Rate
TUNNEL WORK - FREE AIR <i>LABORERS (FREE AIR TUNNEL)</i>	06/01/2023	\$47.88	\$9.40	\$18.42	\$0.00	\$75.70
	12/01/2023	\$49.13	\$9.40	\$18.42	\$0.00	\$76.95
	06/01/2024	\$50.61	\$9.40	\$18.42	\$0.00	\$78.43
	12/01/2024	\$52.08	\$9.40	\$18.42	\$0.00	\$79.90
	06/01/2025	\$53.58	\$9.40	\$18.42	\$0.00	\$81.40
	12/01/2025	\$55.08	\$9.40	\$18.42	\$0.00	\$82.90
	06/01/2026	\$56.63	\$9.40	\$18.42	\$0.00	\$84.45
	12/01/2026	\$58.13	\$9.40	\$18.42	\$0.00	\$85.95
For apprentice rates see "Apprentice- LABORER"						
TUNNEL WORK - FREE AIR (HAZ. WASTE) <i>LABORERS (FREE AIR TUNNEL)</i>	06/01/2023	\$49.88	\$9.40	\$18.42	\$0.00	\$77.70
	12/01/2023	\$51.13	\$9.40	\$18.42	\$0.00	\$78.95
	06/01/2024	\$52.61	\$9.40	\$18.42	\$0.00	\$80.43
	12/01/2024	\$54.08	\$9.40	\$18.42	\$0.00	\$81.90
	06/01/2025	\$55.58	\$9.40	\$18.42	\$0.00	\$83.40
	12/01/2025	\$57.08	\$9.40	\$18.42	\$0.00	\$84.90
	06/01/2026	\$58.63	\$9.40	\$18.42	\$0.00	\$86.45
	12/01/2026	\$60.13	\$9.40	\$18.42	\$0.00	\$87.95
For apprentice rates see "Apprentice- LABORER"						
VAC-HAUL <i>TEAMSTERS JOINT COUNCIL NO. 10 ZONE B</i>	12/01/2021	\$36.24	\$13.41	\$16.01	\$0.00	\$65.66
WAGON DRILL OPERATOR <i>LABORERS - ZONE 3 (BUILDING &amp; SITE)</i>	06/01/2023	\$33.75	\$9.40	\$16.59	\$0.00	\$59.74
	12/01/2023	\$34.38	\$9.40	\$16.59	\$0.00	\$60.37
For apprentice rates see "Apprentice- LABORER"						
WAGON DRILL OPERATOR (HEAVY & HIGHWAY) <i>LABORERS - ZONE 3 (HEAVY &amp; HIGHWAY)</i>	06/01/2023	\$33.75	\$9.40	\$14.53	\$0.00	\$57.68
	12/01/2023	\$34.38	\$9.40	\$14.53	\$0.00	\$58.31
	06/01/2024	\$35.58	\$9.40	\$14.53	\$0.00	\$59.51
	12/01/2024	\$36.78	\$9.40	\$14.53	\$0.00	\$60.71
	06/01/2025	\$38.03	\$9.40	\$14.53	\$0.00	\$61.96
	12/01/2025	\$39.27	\$9.40	\$14.53	\$0.00	\$63.20
	06/01/2026	\$40.57	\$9.40	\$14.53	\$0.00	\$64.50
	12/01/2026	\$41.86	\$9.40	\$14.53	\$0.00	\$65.79
For apprentice rates see "Apprentice- LABORER (Heavy and Highway)"						
WATER METER INSTALLER <i>PLUMBERS &amp; PIPEFITTERS LOCAL 104</i>	09/17/2023	\$47.96	\$9.55	\$17.10	\$0.00	\$74.61
	03/17/2024	\$49.21	\$9.55	\$17.10	\$0.00	\$75.86
For apprentice rates see "Apprentice- PLUMBER/PIPEFITTER" or "PLUMBER/GASFITTER"						

#### Additional Apprentice Information:

Minimum wage rates for apprentices employed on public works projects are listed above as a percentage of the pre-determined hourly wage rate established by the Commissioner under the provisions of the M.G.L. c. 149, ss. 26-27D. Apprentice ratios are established by the Division of Apprenticeship Training pursuant to M.G.L. c. 23, ss. 11E-11L.

All apprentices must be registered with the Division of Apprenticeship Training in accordance with M.G.L. c. 23, ss. 11E-11L.

All steps are six months (1000 hours.)

Ratios are expressed in allowable number of apprentices to journeymen or fraction thereof, unless otherwise specified.

\*\* Multiple ratios are listed in the comment field.

\*\*\* APP to JM; 1:1, 2:2, 2:3, 3:4, 4:4, 4:5, 4:6, 5:7, 6:7, 6:8, 6:9, 7:10, 8:10, 8:11, 8:12, 9:13, 10:13, 10:14, etc.

\*\*\*\* APP to JM; 1:1, 1:2, 2:3, 2:4, 3:5, 4:6, 4:7, 5:8, 6:9, 6:10, 7:11, 8:12, 8:13, 9:14, 10:15, 10:16, etc.

# GREENFIELD POLICE DEPARTMENT

321 HIGH STREET · GREENFIELD · MA

TAX MAP R03 BLOCK 9 LOT 1

## POLICE DEPARTMENT GRADING

SEPTEMBER 12, 2023

PREPARED FOR

**H2H ARCHITECTS  
& ENGINEERS, INC.**

433 RIVER STREET, SUITE 8002  
TROY, NY 12180

PREPARED BY



**FUSS & O'NEILL**

1550 MAIN STREET, SUITE 400  
SPRINGFIELD, MA 01103  
413.452.0445  
www.fando.com

### SHEET INDEX

<u>SHEET No.</u>	<u>SHEET TITLE</u>
GI-001	COVER SHEET
CP-101	EXISTING CONDITIONS PLAN
CS-101	SITE, GRADING, AND EROSION CONTROL PLAN
CD-500	SITE, GRADING, AND DRAINAGE DETAILS PLAN
CD-501	EROSION CONTROL DETAILS PLAN

### PROJECT TEAM

DAN DELANY, PE  
1550 MAIN STREET, SUITE 400  
SPRINGFIELD, MA 01103  
413-333-5463

JAMES BLACK  
1550 MAIN STREET, SUITE 400  
SPRINGFIELD, MA 01103  
413-333-5468

A. CORY DUBOIS, PE  
50 COMMERCIAL STREET,  
MANCHESTER, NH 03101  
603.222.3456

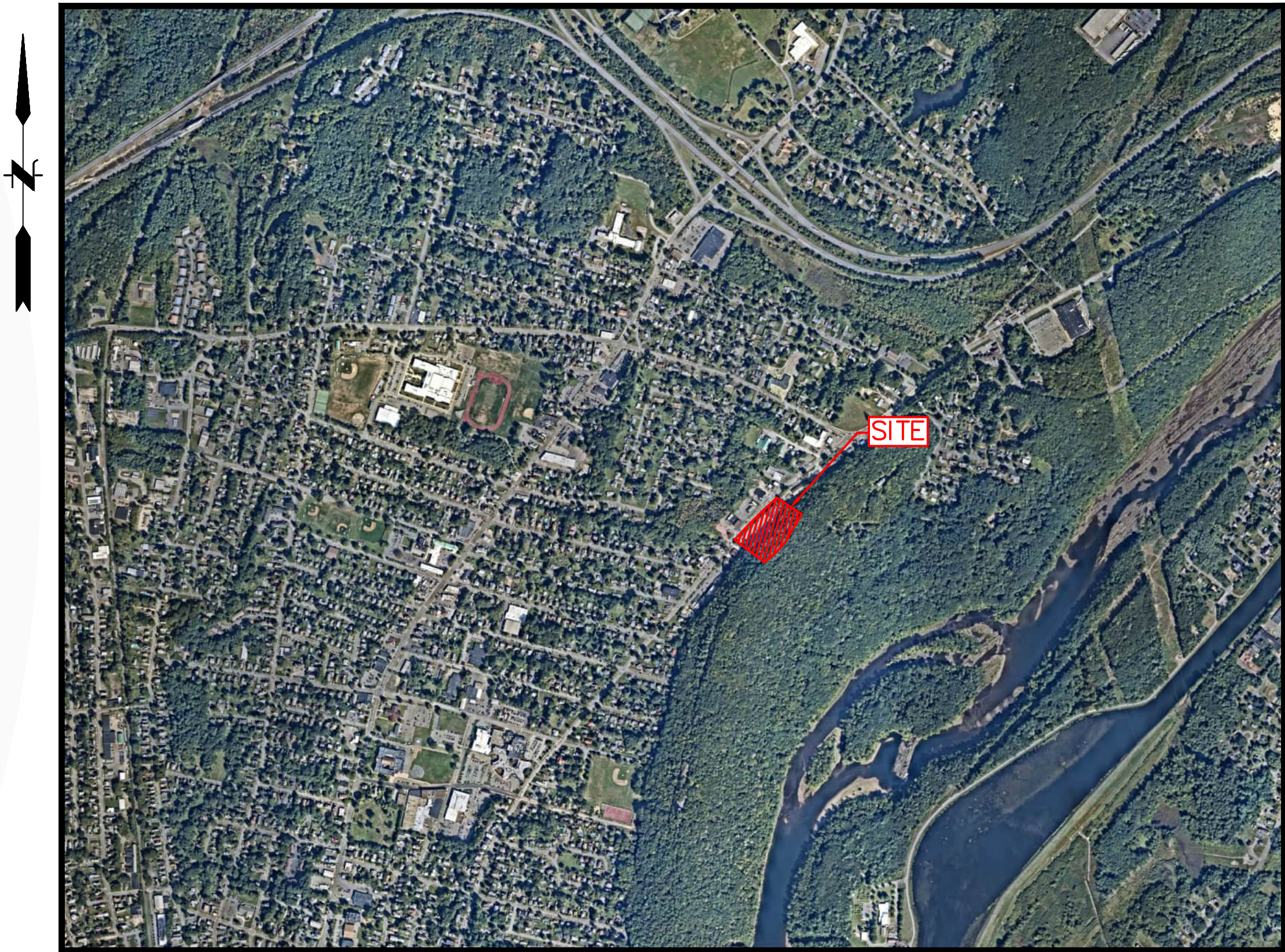

LOCATION MAP  
SCALE: 1" = 1000'



9/14/23

PROJ. No.: 20260380.A50  
DATE: SEPTEMBER 2023

GI-001



- EXISTING CONDITIONS NOTES:**
1. THE PURPOSE OF THIS PLAN IS TO DEPICT EXISTING CONDITIONS OF THE SUBJECT PARCELS LOCATED ON TAX MAP R03 BLOCK 9 LOT 0, WITH A PHYSICAL ADDRESS OF 321 HIGH STREET, GREENFIELD MA.
  2. OWNER OF RECORD FOR TAX MAP R03 BLOCK 9 LOT 0 IS "GREENFIELD CITY OF INHABITANTS, POLICE STATION". WITH A LEGAL ADDRESS OF 14 COURT SQUARE, GREENFIELD, MA 01301. DEED REFERENCE AT THE FCRD IS BOOK 3295 PAGE 135.
  3. PROPERTY LINE/BOUNDARY LINE INFORMATION IS BASED ON GIS DATA RECEIVED FROM MASSMAPPER ON MARCH 17, 2023.
  4. EXISTING CONDITIONS IS BASED ON A COMBINATION OF AERIAL IMAGES AND FIELD OBSERVATION BY FUSS & O'NEILL ON MARCH 13, 2023.
  5. EXISTING CONTOURS WERE ESTABLISHED DURING A SITE VISIT FROM FUSS & O'NEILL ON MARCH 13, 2023 BY JAMES BLACK AND ANDREW ROSSOSHANSKIY. VERTICAL DATUM IS ASSUMED WITH A BASE ELEVATION OF 100.0' AT TOP OF EXISTING POLICE STATION. F&O DID NOT PERFORM FULL GROUND SURVEY. NO REPRESENTATION OR WARRANTY IS MADE AS TO NON-SURVEY FEATURES OF REFERENCE BY F&O.
  6. PER THE CURRENT CITY OF GREENFIELD ZONING ORDINANCE THE SUBJECT PROPERTY IS ZONED GC. NO CHANGE TO THE LOT, BUILDINGS, OR GROUND COVER IS PROPOSED.
  7. PROJECT AREA NOT IN 100 YEAR FLOOD BOUNDARY BASED ON "FIRM, FLOOD INSURANCE RATE MAP, CITY OF GREENFIELD, MASSACHUSETTS, FRANKLIN COUNTY," PANEL 6 OF 8, COMMUNITY-PANEL NUMBER 250118 0006 B, EFFECTIVE DATE JULY 2, 1980.
  8. IT SHALL BE THE CONTRACTOR'S RESPONSIBILITY TO FAMILIARIZE THEMSELVES WITH THE SITE AND EXISTING CONDITIONS SURROUNDING IT AND THEREON.
  9. IT SHALL BE THE CONTRACTOR'S RESPONSIBILITY TO CONFIRM THE LOCATION OF EXISTING FEATURES BOTH ABOVE GROUND AND BELOW, NO GUARANTEE IS MADE BY THIS OFFICE OR INDIVIDUALS AS TO THE LOCATION OF EXISTING FEATURES. UNDERGROUND UTILITIES ARE APPROXIMATE BASED ON REFERENCE PLANS AND INFORMATION PROVIDED BY THE UTILITY COMPANIES. UNDERGROUND UTILITIES ARE APPROXIMATE BASED ON REFERENCES LOCATED ON THE EXISTING CONDITIONS AND TOPOGRAPHY REFERENCES LISTED ABOVE.
  10. THE CONTRACTOR SHALL BE RESPONSIBLE FOR VERIFYING AND DETERMINING THE LOCATION, SIZE AND ELEVATION OF ALL EXISTING UTILITIES SHOWN ON THESE PLANS PRIOR TO THE START OF ANY CONSTRUCTION. THE ENGINEER SHALL BE NOTIFIED IN WRITING OF ANY UTILITIES FOUND INTERFERING WITH THE PROPOSED CONSTRUCTION AND APPROPRIATE REMEDIAL ACTION BE AGREED TO BY THE ENGINEER BEFORE PROCEEDING WITH THE WORK. THE CONTRACTOR SHALL BE RESPONSIBLE TO CONTACT NEW HAMPSHIRE DIG SAFE, AT 1-888-DIG-SAFE, AT LEAST 72 HOURS BEFORE DIGGING.
  11. IF ANY ERROR OR OMISSION IN THESE PLANS IS DISCOVERED BY THE CONTRACTOR, THE CONTRACTOR SHALL CONTACT THE ENGINEER OF RECORD IMMEDIATELY IN WRITING FOR DIRECTION ON HOW TO PROCEED. THE CONTRACTOR SHALL DISCONTINUE WORK IN THE AFFECTED PROJECT AREA UNTIL AGREEMENT HAS BEEN REACHED WITH THIS FIRM ON CORRECTIVE ACTION. ALL FIELD CHANGES MUST BE APPROVED BY THE ENGINEER.
  12. SEE OTHER PLAN SHEETS FOR RELATED NOTES AND ASSOCIATED INFORMATION.

- REMOVALS NOTES:**
1. THE PURPOSE OF THIS PLAN IS TO ILLUSTRATE AREAS AND LOCATIONS OF DISTURBANCE RELATED TO THE PROPOSED PROJECT ON THE SUBJECT PARCEL.
  2. REMOVE AND DISPOSE OF EXISTING STUMPS AND UNSUITABLE MATERIAL IN ACCORDANCE WITH APPLICABLE MASSACHUSETTS' DEP STANDARDS.
  3. REMOVE AND DISPOSE OF EXISTING UTILITIES, FOUNDATIONS, AND OTHER DEMOLITION DEBRIS IN ACCORDANCE WITH APPLICABLE FEDERAL, STATE AND LOCAL REGULATIONS, ORDINANCES AND STATUTES.
  4. NO CHANGES ARE PROPOSED OUTSIDE OF THE VISIBLE CONTENT PRESENTED ON THIS PLAN.
  5. COORDINATE WITH THE CITY FOR A PREFERRED TRUCK HAULING ROUTE FOR DEMOLITION DEBRIS.
  6. SEE OTHER PLAN SHEETS FOR RELATED NOTES AND ASSOCIATED INFORMATION.

- GENERAL PLAN NOTES:**
1. SYMBOLS AND LEGENDS OF PROJECT FEATURES ARE GRAPHIC REPRESENTATIONS AND ARE NOT NECESSARILY SHOWN ON THE DRAWINGS TO SCALE OR TO THEIR DIMENSION OR LOCATION. COORDINATE DETAIL SHEET DIMENSIONS, MANUFACTURERS' LITERATURE, SHOP DRAWINGS AND FIELD MEASUREMENTS OF SUPPLIED PRODUCTS FOR LAYOUT OF THE PROJECT FEATURES.
  2. DO NOT RELY SOLELY ON ELECTRONIC VERSIONS OF DRAWINGS, SPECIFICATIONS, AND DATA FILES THAT ARE PROVIDED BY THE ENGINEER. FIELD VERIFY LOCATION OF PROJECT FEATURES.
  3. PERFORM NECESSARY CONSTRUCTION NOTIFICATIONS, APPLY FOR AND OBTAIN NECESSARY PERMITS, PAY FEES, AND POST BONDS ASSOCIATED WITH THE WORK AS REQUIRED BY THE CONTRACT DOCUMENTS.
  4. SEE ARCHITECTURAL DRAWINGS FOR DIMENSIONS OF BUILDINGS AND ADJACENT SITE ELEMENTS INCLUDING SIDEWALKS, RAMPS, BUILDING ENTRANCES, STAIRWAYS, UTILITY PENETRATIONS, CONCRETE DOOR PADS, COMPACTOR PAD, LOADING DOCKS, BOLLARDS, ETC.
  5. SITE WORK SHALL BE CONSTRUCTED FROM A COMPLETE SET OF PLANS.

- REGULATORY REQUIREMENTS**
1. APPROVED PLANS TO BE ON SITE AT ALL TIMES.
  2. THE CONTRACTOR SHALL BE RESPONSIBLE FOR SITE SECURITY AND JOB SAFETY. ALL CONSTRUCTION ACTIVITIES SHALL BE PERFORMED IN ACCORDANCE WITH THE LATEST OSHA STANDARDS, STATE AND LOCAL REQUIREMENTS, AND CITY OF GREENFIELD REQUIREMENTS, POLICIES, AND SPECIFICATIONS.

LEGEND	
	PROPERTY LINE
	EXISTING MAJOR TOPO
	EXISTING MINOR TOPO
	EXISTING HALF TOPO
	PROPOSED MAJOR TOPO
	PROPOSED MINOR TOPO
	PROPOSED HALF TOPO
	EXISTING CHAINLINK FENCE
	OPTIONAL CONCRETE CURB
	PROPOSED PERFORATED DRAINAGE PIPE
	PROPOSED DRAINAGE PIPE
	PROPOSED YARD DRAIN
	EXISTING GABION BASKET RETAINING WALL
	PROPOSED RIP RAP

NO.	DATE	SUBMITAL	DESCRIPTION	DESIGNER	REVIEWER
1.	9/11/2023			ACD	JB

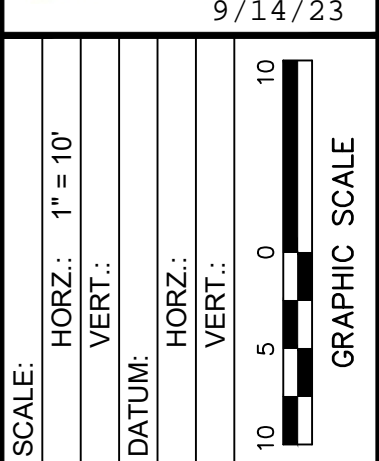
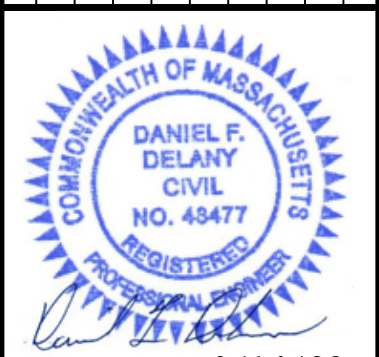

H2M ARCHITECTS & ENGINEER  
EXISTING CONDITIONS  
PLAN  
GREENFIELD POLICE STATION  
321 HIGH STREET  
GREENFIELD MASSACHUSETTS

PROJ. No.: 20160380.A50  
DATE: 09/11/2023

CP-101

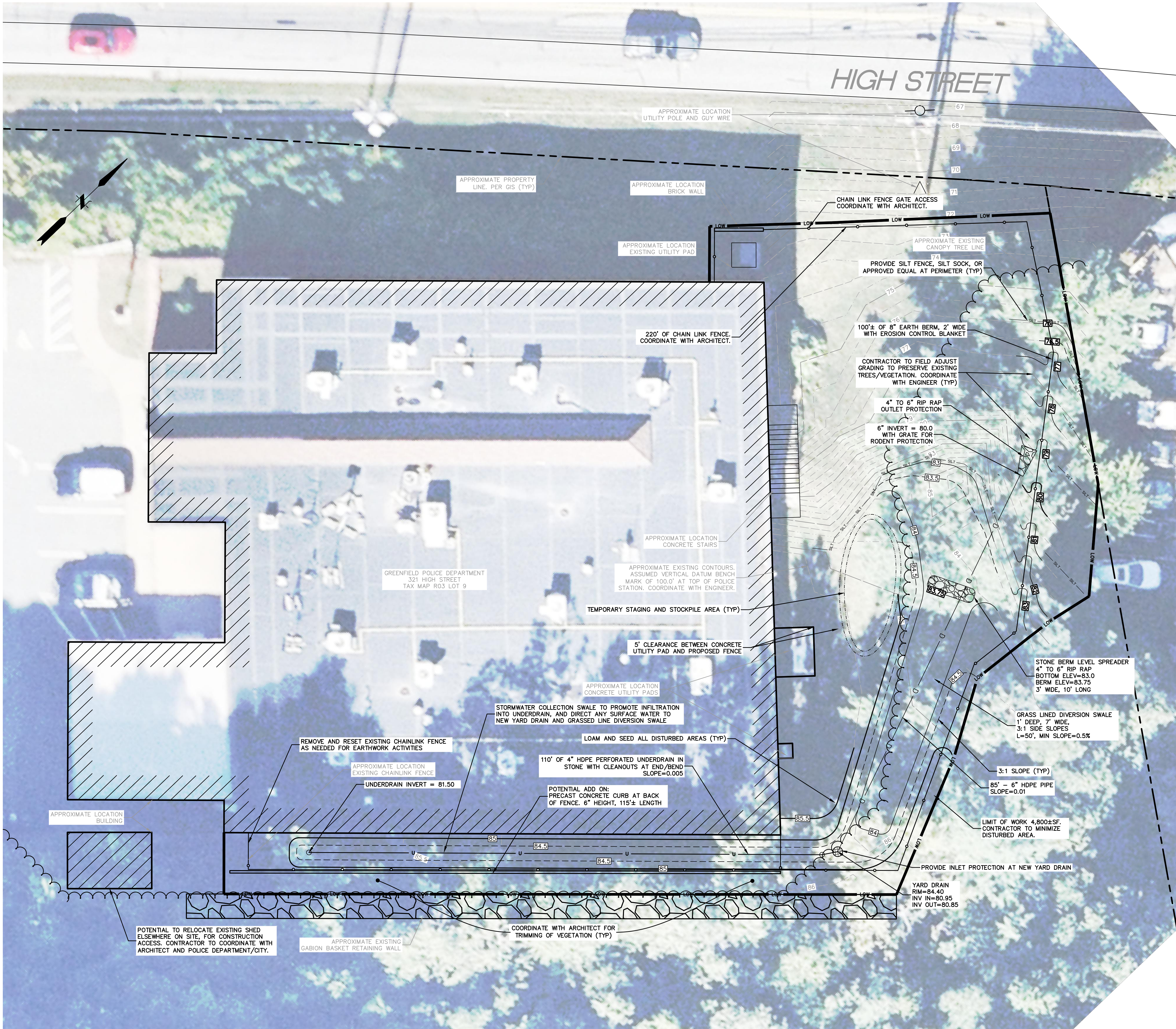

SITE NOTES:

1. THE PURPOSE OF THIS PLAN IS TO ILLUSTRATE PROPOSED SITE IMPROVEMENTS FOR THE CONSTRUCTION OF DRAINAGE IMPROVEMENTS, GRADING, AND EROSION CONTROL UPON THE PARCEL LOCATED ON TAX MAP R03 BLOCK 9 LOT 0, WITH A PHYSICAL ADDRESS OF 321 HIGH STREET, GREENFIELD MA.
2. PER THE CURRENT CITY OF GREENFIELD ZONING ORDINANCE THE SUBJECT PROPERTY IS ZONED GC. NO CHANGE TO THE LOT, BUILDINGS, OR GROUND COVER IS PROPOSED.
3. SITE WORK SHALL BE CONSTRUCTED FROM A COMPLETE SET OF PLANS. THE ENGINEER IS TO BE NOTIFIED OF ANY CONFLICT WITHIN THIS PLAN SET.
4. IF, DURING CONSTRUCTION, IT BECOMES APPARENT THAT DEFICIENCIES EXIST IN THE APPROVED DRAWINGS, THE OWNER SHALL BE REQUIRED TO CORRECT THE DEFICIENCIES TO MEET THE REQUIREMENTS OF THE REGULATIONS AT NO EXPENSE TO THE CITY.
5. IT SHALL BE THE CONTRACTOR'S RESPONSIBILITY TO FAMILIARIZE THEMSELVES WITH THE SITE AND EXISTING CONDITIONS SURROUNDING IT AND THEREON. THE CONTRACTOR SHALL ADVISE THE APPROPRIATE AUTHORITY OF HIS INTENTIONS AT LEAST 48 HOURS IN ADVANCE.
6. THE CONTRACTOR SHALL BID AND PERFORM THE WORK IN ACCORDANCE WILL ALL LOCAL, STATE AND NATIONAL CODES, SPECIFICATIONS, REGULATIONS, AND STANDARDS.
7. THE CONTRACTOR IS RESPONSIBLE FOR THE MEANS AND METHODS OF CONSTRUCTION AND FOR CONDITIONS AT THE SITE. THESE PLANS, PREPARED BY FUSS & O'NEILL, INC. DO NOT EXTEND TO OR INCLUDE SYSTEM PERTAINING TO THE SAFETY OF THE CONSTRUCTION CONTRACTOR OR THEIR EMPLOYEES, AGENTS OR REPRESENTATIVES IN THE PERFORMANCE OF THE WORK. THE SEAL OF THE ENGINEER HERE ON DOES NOT EXTEND TO ANY SUCH SAFETY SYSTEM THAT MAY NOW OR HEREAFTER BE INCORPORATED INTO THESE PLANS. THE CONSTRUCTION CONTRACTOR SHALL PREPARE OR OBTAIN THE APPROPRIATE SAFETY SYSTEM WHICH MAY BE REQUIRED BY THE U.S. OCCUPATIONAL SAFETY AND HEALTH ADMINISTRATION (OSHA) AND/OR LOCAL REGULATIONS.
8. WRITTEN DIMENSIONS HAVE PRECEDENCE OVER SCALED DIMENSIONS. THE CONTRACTOR SHALL USE CAUTION WHEN SCALING REPRODUCED PLANS, IN CASE OF CONFLICT BETWEEN THIS PLAN SET AND ANY OTHER DRAWING AND/OR SPECIFICATION, THE ENGINEER SHALL BE NOTIFIED IMMEDIATELY FOR CLARIFICATIONS.
9. THE CONTRACTOR SHALL MAINTAIN EMERGENCY ACCESS TO ALL AREAS AFFECTED BY THEIR WORK AT ALL TIMES.
10. ALL MATERIALS AND METHODS OF CONSTRUCTION SHALL CONFORM TO THE CITY OF GREENFIELD SITE PLAN REGULATIONS, CITY OF GREENFIELD, MA STANDARD SPECIFICATION. ALL CONSTRUCTION DETAILS SHALL BE IN ACCORDANCE WITH THE CITY OF GREENFIELD.
11. ALL WORK MUST CONFORM TO THE CITY OF GREENFIELD, DEPARTMENT OF PUBLIC WORKS STANDARD SPECIFICATIONS AND ANY WORK WITHIN THE CITY RIGHT OF WAY REQUIRES AN EXCAVATION PERMIT.
12. SEE OTHER PLAN SHEETS FOR RELATED NOTES AND ASSOCIATED INFORMATION.

GRADING, DRAINAGE, AND EROSION CONTROL NOTES:

1. THE CONTRACTOR SHALL VERIFY BENCH MARKS (TBMS) WITH DESIGN ENGINEER PRIOR TO CONSTRUCTION.
2. DRAINAGE PIPE LENGTHS NOTED ARE MEASURED FROM CENTER OF STRUCTURE TO CENTER OF STRUCTURE UNLESS OTHERWISE NOTED.
3. ALL EXCAVATIONS SHALL BE THOROUGHLY SECURED ON A DAILY BASIS BY THE CONTRACTOR AT THE COMPLETION OF CONSTRUCTION OPERATIONS IN THE IMMEDIATE AREA.
4. FLUSH CLEAN AND REMOVE ALL DEBRIS OF EXISTING AND PROPOSED CULVERTS DURING AND POST CONSTRUCTION.
5. REMOVE ALL UNSUITABLE MATERIALS ENCOUNTERED DURING EXCAVATIONS AND REPLACE WITH SUITABLE FILL. CONTRACTOR TO COORDINATE ADDITIONAL TEST BORINGS, TEST PITS, AND COORDINATE WITH A GEOTECHNICAL ENGINEER, IF NECESSARY.
6. IF LEDGE IS DISCOVERED DURING EXCAVATION, REMOVE LEDGE A MINIMUM OF TWO (2) FEET BELOW GRAVELS AND REPLACE WITH SUITABLE MATERIAL. COORDINATE WITH ARCHITECT OR GEOTECHNICAL ENGINEER.
7. CONTRACTORS LOAM AND SEED ALL DISTURBED AREAS PER DETAIL LOCATED WITHIN THIS PLAN SET.
8. SEE OTHER PLAN SHEETS FOR RELATED NOTES AND ASSOCIATED INFORMATION. REFER TO EROSION CONTROL NOTES ON PLAN SHEET GI-101.

EROSION AND SEDIMENT CONTROL NOTES

1. PROVIDE EROSION CONTROL MEASURES PRIOR TO STARTING ANY WORK ON THE SITE. IMPLEMENT ALL NECESSARY MEASURES REQUIRED TO CONTROL STORMWATER RUNOFF, DUST, SEDIMENT, AND DEBRIS FROM EXITING THE SITE. PERFORM CORRECTIVE ACTION AS NEEDED FOR EROSION CLEANUP AND REPAIRS TO OFF SITE AREAS, IF ANY, AT NO COST TO OWNER.
2. THE CONTRACTOR SHALL BE RESPONSIBLE FOR INSPECTING AND MAINTAINING ALL EROSION AND SEDIMENT CONTROL DEVICES AS SHOWN IN THE PLANS THROUGHOUT THE DURATION OF THE PROJECT IN ACCORDANCE WITH APPLICABLE FEDERAL, STATE, AND MUNICIPALITY STANDARDS. THE DETAILS PROVIDED SERVE AS A GUIDE ONLY. DISPOSE OF SEDIMENT IN AN UPLAND AREA.
3. IF, DURING CONSTRUCTION, IT BECOMES APPARENT THAT ADDITIONAL EROSION CONTROL MEASURES ARE REQUIRED TO STOP ANY EROSION ON THE CONSTRUCTION SITE, THE PROPERTY OWNER SHALL BE REQUIRED TO PROVIDE THE NECESSARY EROSION PROTECTION AT NO EXPENSE TO THE MUNICIPALITY.
4. PERFORM CONSTRUCTION SEQUENCING IN SUCH A MANNER TO CONTROL EROSION AND TO MINIMIZE THE TIME THAT EARTH MATERIALS ARE EXPOSED BEFORE THEY ARE COVERED, SEEDED, OR OTHERWISE STABILIZED.
5. UPON COMPLETION OF CONSTRUCTION AND ESTABLISHMENT OF PERMANENT GROUND COVER, REMOVE AND DISPOSE OF TEMPORARY EROSION CONTROL MEASURES. CLEAN SEDIMENT AND DEBRIS FROM TEMPORARY MEASURES AND FROM PERMANENT STORM DRAINAGE.
6. POST CONSTRUCTION, THE PROPERTY OWNER/OPERATOR SHALL BE RESPONSIBLE FOR MAINTAINING ALL DRAINAGE AND STORMWATER PRACTICES. COORDINATE WITH THE CITY IF INSPECTION AND MAINTENANCE RECORDS ARE REQUIRED TO BE PROVIDED TO THE CITY, PERIODICALLY. REFER TO THE STORMWATER REPORT FOR THE OPERATION AND MAINTENANCE MANUAL.

LEGEND

- PROPERTY LINE
- - - - - EXISTING MAJOR TOPO
- - - - - EXISTING MINOR TOPO
- - - - - EXISTING HALF TOPO
- - - - - PROPOSED MAJOR TOPO
- - - - - PROPOSED MINOR TOPO
- - - - - PROPOSED HALF TOPO
- - - - - EXISTING CHAINLINK FENCE
- - - - - OPTIONAL CONCRETE CURB
- - - - - PROPOSED PERFORATED DRAINAGE PIPE
- - - - - PROPOSED DRAINAGE PIPE
- - - - - PROPOSED YARD DRAIN
- - - - - EXISTING GABION BASKET RETAINING WALL
- - - - - PROPOSED RIP RAP

NO.	DATE	SUBMITAL	DESCRIPTION	DESIGNER	REVIEWER
1.	9/11/2023			ACD	JB

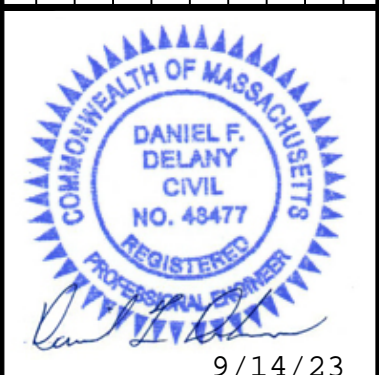

SCALE:	HORIZ.: 1" = 10'	VERT.: 1" = 10'	DATUM:	HORIZ.: 1" = 10'	VERT.: 1" = 10'
GRAPHIC SCALE					

**FUSS & O'NEILL**  
1550 MAIN STREET, SUITE 400  
GREENFIELD, MA 01302  
413.452.0445  
www.fandn.com

H2M ARCHITECTS & ENGINEER  
SITE, GRADING, AND  
EROSION CONTROL PLAN  
GREENFIELD POLICE STATION  
321 HIGH STREET  
GREENFIELD MASSACHUSETTS

PROJ. No.: 20160380.A50  
DATE: 09/11/2023

CS-101

MS VIEW: PC3: AUTOCAD PDF (GENERAL DOCUMENTATION) PC3 STBICTB: FO STB

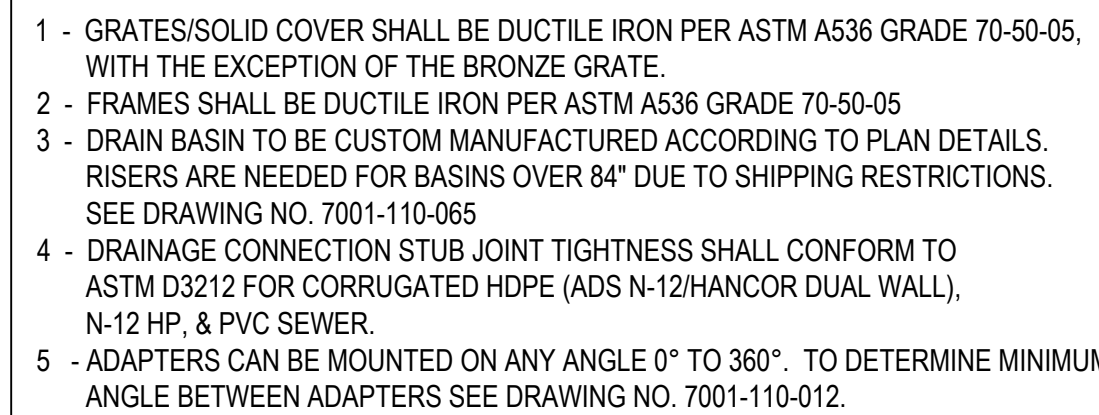

THIS PRINT DISCLOSES SUBJECT MATTER IN WHICH NYLOPLAST HAS PROPRIETARY RIGHTS. THE RECEIPT OR POSSESSION OF THIS PRINT DOES NOT CONFER, TRANSFER, OR LICENSE THE USE OF THE DESIGN OR TECHNICAL INFORMATION SHOWN HEREIN. REPRODUCTION OF THIS PRINT OR ANY INFORMATION CONTAINED HEREIN, OR MANUFACTURE OF ANY ARTICLE HEREFROM, FOR THE DISCLOSURE TO OTHERS IS FORBIDDEN, EXCEPT BY SPECIFIC WRITTEN PERMISSION FROM NYI OPI AST.

GRATE OPTIONS	LOAD RATING	PART #	DRAWING #
PEDESTRIAN	MEETS H-10	1299CGP	7001-110-202
STANDARD	MEETS H-20	1299CGS	7001-110-203
SOLID COVER	MEETS H-20	1299CGC	7001-110-204
PEDESTRIAN BRONZE	N/A	1299CGPB	7001-110-205
DOME	N/A	1299CGD	7001-110-206
DROP IN GRATE	LIGHT DUTY	1201DI	7001-110-021

DRAWN BY EBC		MATERIAL						3130 VERONA AVE	
DATE 03-29-06								BUFORD, GA 30518	
REVISED BY NMH		PROJECT NO./NAME				TITLE		PHN (770) 932-2443	
DATE 03-11-16								FAX (770) 932-2490	
								www.nyloplast-us.com	
DWG SIZE A		SCALE 1:20	SHEET 1 OF 1			DWG NO. 7001-110-189		REV E	
								12 IN DRAIN BASIN QUICK SPEC INSTALLATION DETAIL	

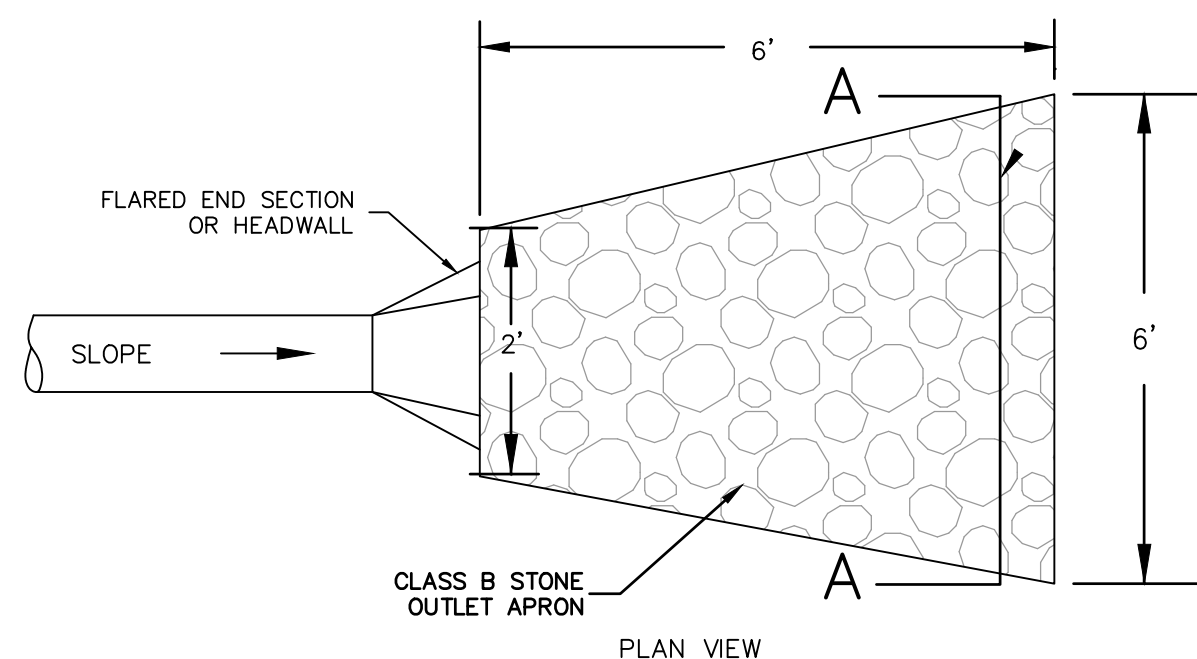

THE HEIGHT OF THE STRUCTURAL LINING ALONG THE CHANNEL SIDES SHALL BEGIN AT THE ELEVATION EQUAL TO THE TOP OF THE CONDUIT AND TAPER DOWN TO THE CHANNEL BOTTOM THROUGH THE LENGTH OF THE APRON.

N.T.S.

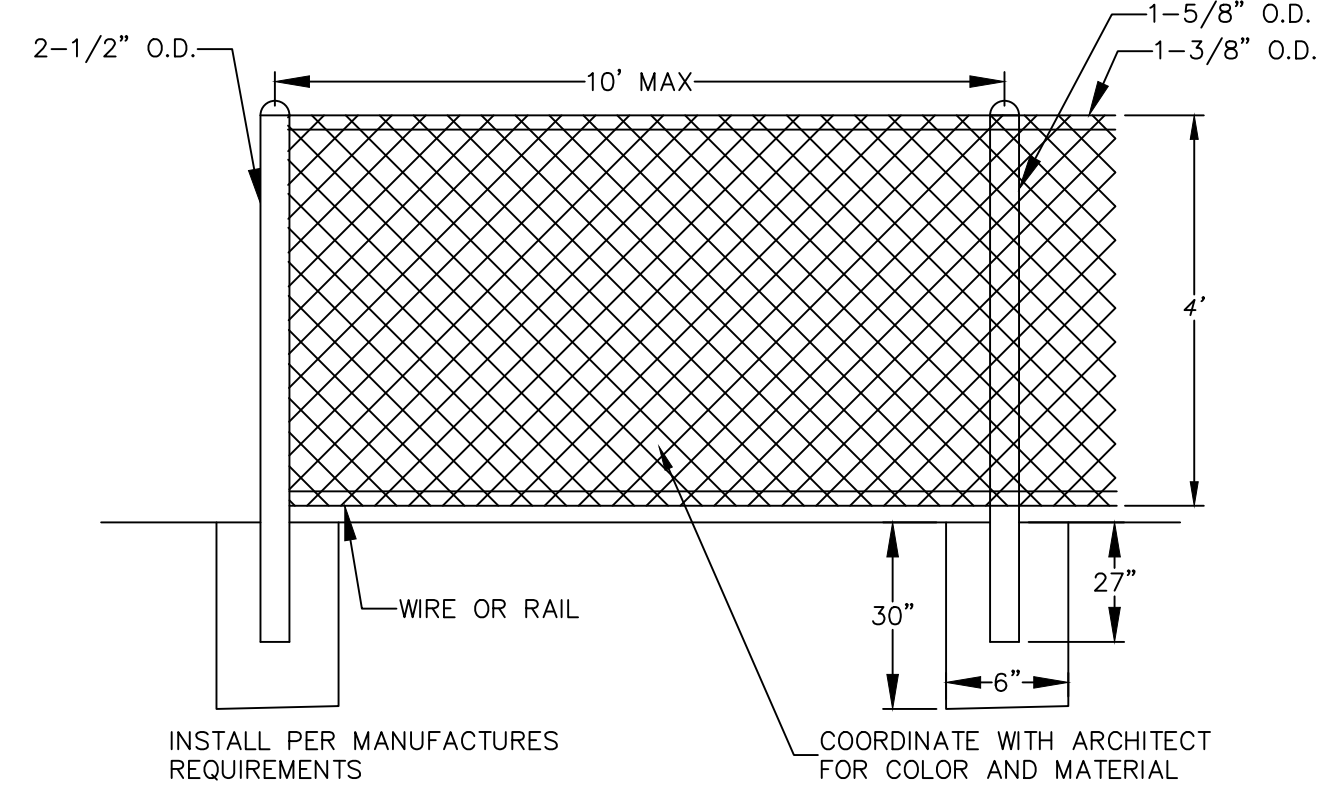

Chain Link Fence  
N.T.

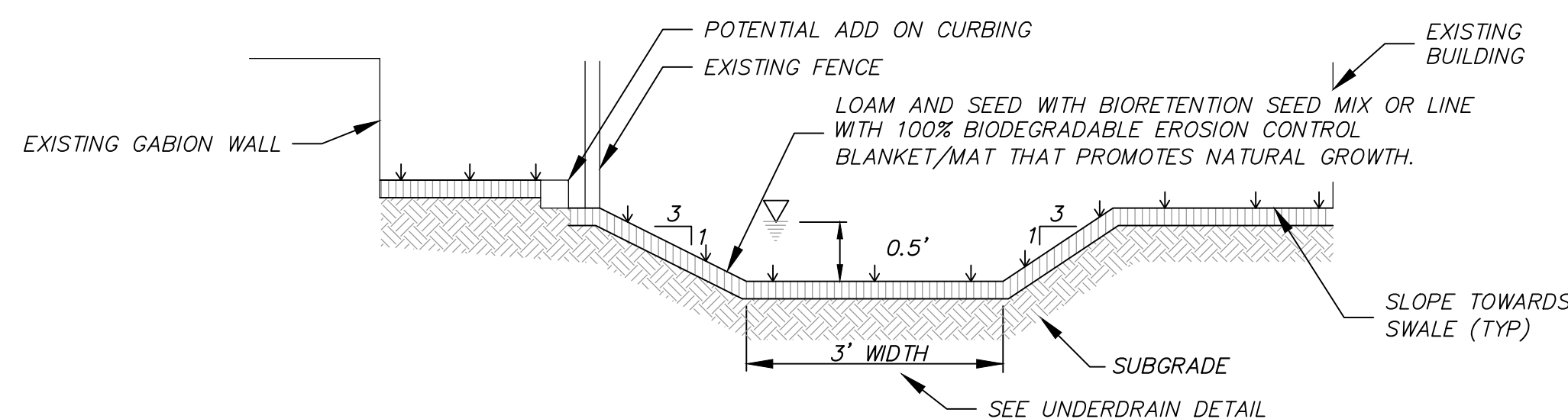

BASIN FLOOR PREPARATION AND NOTES :

1. AREA TO BE PLANT LOAM AND SEED. PROVIDE BIOTRETENENT SEED MIX FOR GRASS TURF THAT CAN BE INUNDATED FOR 72+ HOURS.
2. AFTER THE GROUND IS EXCAVATED TO THE FINAL DESIGN ELEVATION OF THE LINER, THE FLOOR SHALL BE DEEPLY TILLED WITH A ROTARY TILLER OR DISC HARROW, FOLLOWED BY A PASS WITH A LEVELING DRAG.
3. DO NOT TRAFFIC EXPOSED SOIL SURFACE WITH CONSTRUCTION EQUIPMENT. IF FEASIBLE, PERFORM EXCAVATIONS WITH EQUIPMENT POSITIONED OUTSIDE THE LIMITS OF THE INFILTRATION SYSTEM. DO NOT PLACE INFILTRATION SYSTEMS INTO SERVICE UNTIL CONTRIBUTING AREAS HAVE BEEN FULLY STABILIZED.

N.T.S.

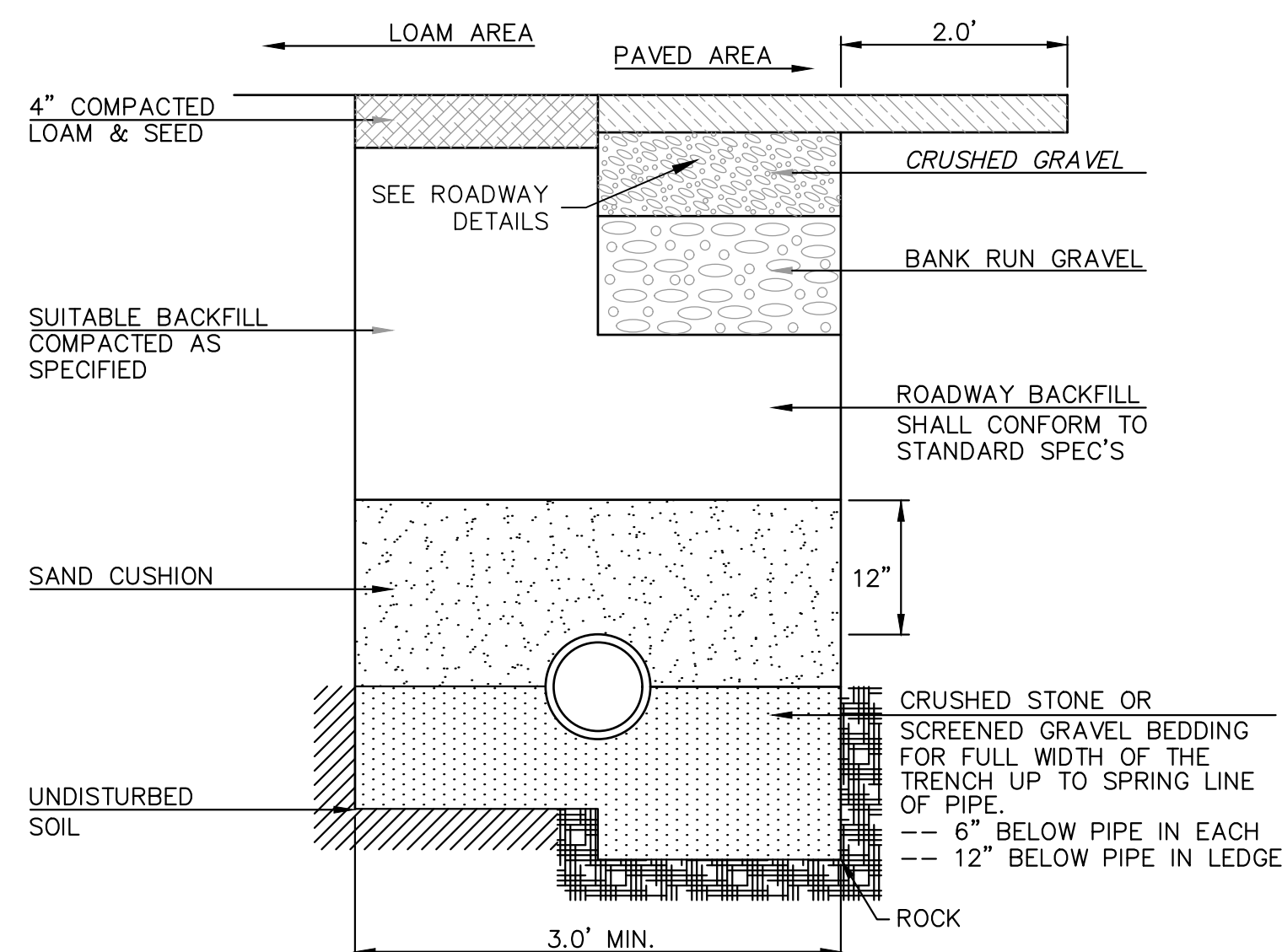

- NOTES:

1. PAVEMENT REPAIR IN EXISTING ROADWAYS SHALL CONFORM TO STREET OPENING REGULATIONS. DEPTH FOR BITUMINOUS PAVEMENT SHALL BE AS SPECIFIED IN PAVEMENT DETAIL.
2. NEW ROADWAY CONSTRUCTION SHALL CONFORM TO CITY OF GREENFIELD STANDARD SPECIFICATIONS.
3. IN CASE OF THE 12" GRAVEL COURSE AND 6" CRUSHED GRAVEL, 18" OF CRUSHED GRAVEL OR RECLAIMED STABILIZED BASE MAY BE USED AS A BASE FOR THE PAVEMENT REPAIR.
4. MATERIAL SHALL BE REPLACED IN KIND WHENEVER POSSIBLE.
5. A MINIMUM 2' CUTBACK IS REQUIRED AT THE TOP OF THE TRENCH WALL OVER UNDISTURBED MATERIAL.
6. THE CLASS V CONCRETE IN LOCATIONS WITH LESS THAN 3' OF COVER.
7. IF LEDGE IS DISCOVERED, REMOVE A MINIMUM OF 2' BELOW GRAVELS AND REPLACE WITH SAND.

N.T.S.

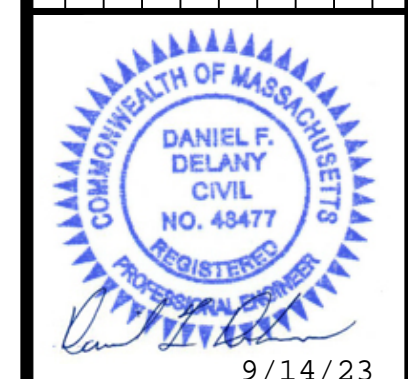
[illegible]

9/14/23

SCALE:	
HORZ.:	
VERT.:	
DATE:	
HORZ.:	
VERT.:	
	
GRAPHIC SCALE	

H2M ARCHITECTS & ENGINEER  
SITE, GRADING, AND  
DRAINAGE DETAILS PLAN  
GREENFIELD POLICE STATION  
321 HIGH STREET  
GREENFIELD MASSACHUSETTS

PROJ. No.: 20160380.A50
DATE: 09/11/2023

CD-501

