

# TOPOGRAPHIC SURVEY

of  
PART OF THE WEST 1/2 OF THE NORTHWEST 1/4 AND PART OF  
THE WEST 1/2 OF THE SOUTHWEST 1/4 OF SECTION 21-43-9  
FOX RIVER GROVE, IL

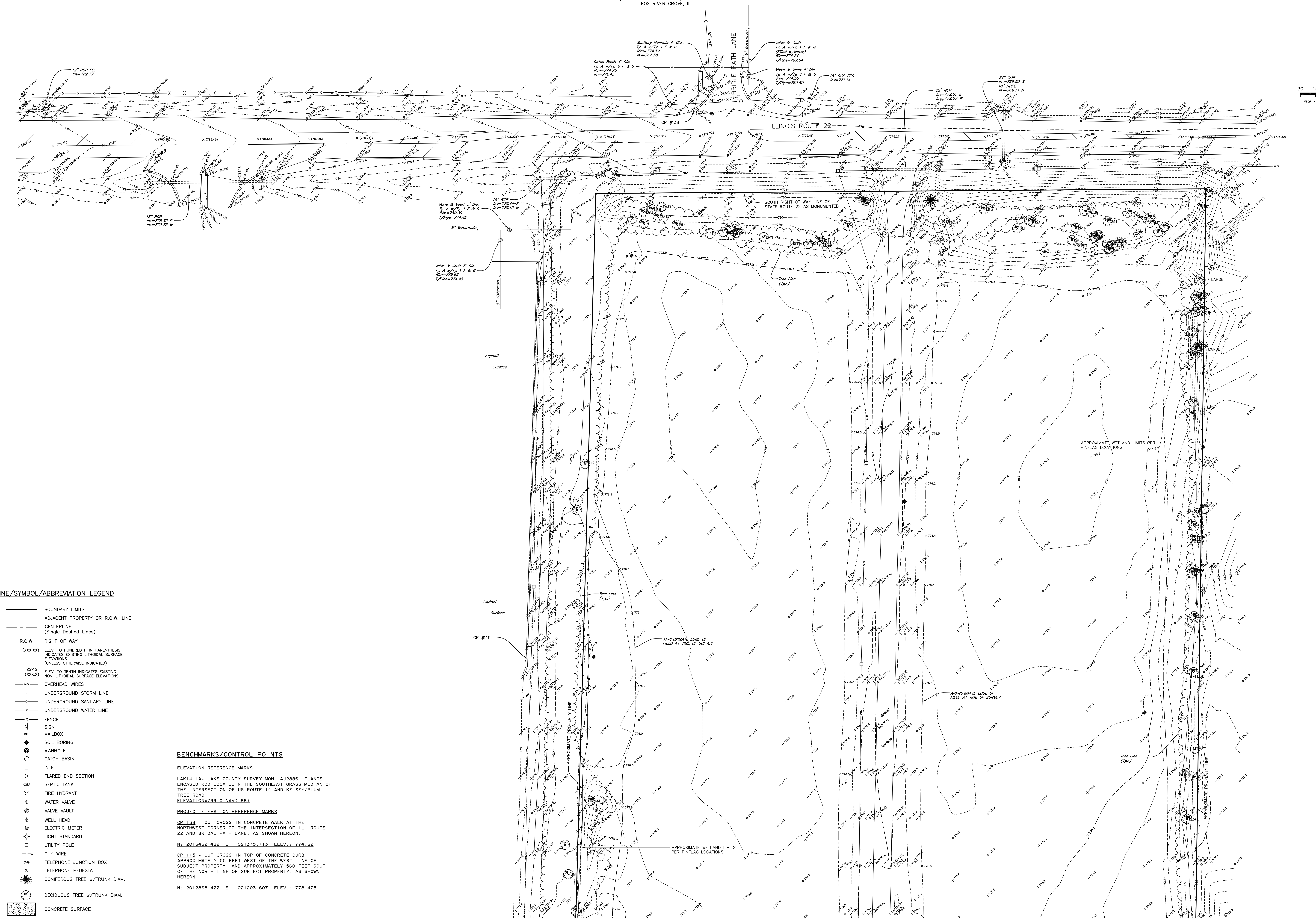
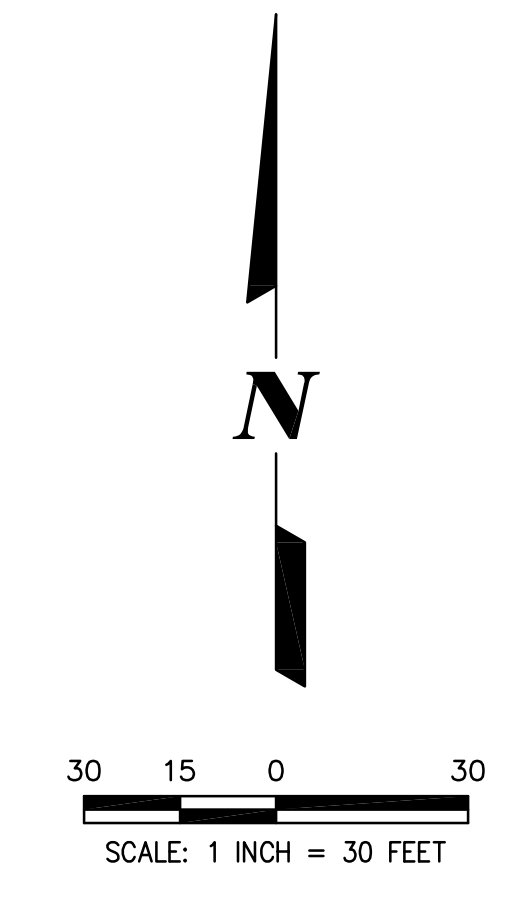

**LINE/SYMBOL/ABBREVIATION LEGEND**

- BOUNDARY LIMITS
- - - ADJACENT PROPERTY OR R.O.W. LINE
- CENTERLINE (Single Dashed Lines)
- R.O.W. RIGHT OF WAY
- (xxxxxx) ELEV. TO HUNDRETH IN PARENTHESIS INDICATES EXISTING LITHODIAL SURFACE ELEVATIONS (UNLESS OTHERWISE INDICATED)
- (xxx.x) ELEV. TO TENTH INDICATES EXISTING NON-LITHODIAL SURFACE ELEVATIONS
- OVERHEAD WIRES
- UNDERGROUND STORM LINE
- UNDERGROUND SANITARY LINE
- UNDERGROUND WATER LINE
- X FENCE
- SIGN
- ◆ MAILBOX
- SOL BORING
- MANHOLE
- CATCH BASIN
- INLET
- ▽ FLARED END SECTION
- SEPTIC TANK
- FIRE HYDRANT
- WATER VALVE
- VALVE VAULT
- WELL HEAD
- ELECTRIC METER
- LIGHT STANDARD
- UTILITY POLE
- GUY WIRE
- TELEPHONE JUNCTION BOX
- TELEPHONE PEDESTAL
- ☼ CONIFEROUS TREE w/TRUNK DIAM.
- ☼ DECIDUOUS TREE w/TRUNK DIAM.
- CONCRETE SURFACE

**BENCHMARKS/CONTROL POINTS**

**ELEVATION REFERENCE MARKS**  
 LAK 14 JA LAKE COUNTY SURVEY MON. AJ2856. FLANGE ENCASED ROD LOCATED IN THE SOUTHEAST CORNER OF THE INTERSECTION OF US ROUTE 14 AND KELSEY/PLUM TREE ROAD. ELEVATION: 799.0 (NAVD 88).

**PROJECT ELEVATION REFERENCE MARKS**  
 CP 138 - CUT CROSS IN CONCRETE WALK AT THE NORTHWEST CORNER OF THE INTERSECTION OF IL. ROUTE 22 AND BRIDAL PATH LANE, AS SHOWN HEREON.  
 N: 2013432.482 E: 1021375.713 ELEV.: 774.62  
 CP 115 - CUT CROSS IN TOP OF CONCRETE CURB APPROXIMATELY 55 FEET WEST OF THE WEST LINE OF SUBJECT PROPERTY, AND APPROXIMATELY 560 FEET SOUTH OF THE NORTH LINE OF SUBJECT PROPERTY, AS SHOWN HEREON.  
 N: 2012868.422 E: 1021203.807 ELEV.: 778.475

PREPARED BY:  
**CEMCON, Ltd.**  
 Consulting Engineers, Land Surveyors & Planners  
 2280 White Oak Circle, Suite 100 Aurora, Illinois  
 63052-9675 PH: 630.862.2100 FAX: 630.862.2199  
 www.cemcon.com

DISC NO.: 848013 FILE NAME: TOPO  
 DRAWN BY: JHH FLD. BK. / PG. NO.: E13/41  
 COMPLETION DATE: 10-22-21 JOB NO.: 848.013

