

PROPOSED PATIO EXTENSION

FOR:

ASHKENAZY ACQUISITION CORP

VERNON HILLS SHOPPING CENTER

696 WHITE PLAINS ROAD

SCARSDALE, NEW YORK

ALL DRAWINGS & WRITTEN MAT. APPEARING HEREIN CONSTITUTE ORIGINAL & UNREPRODUCED WORK OF THE ARCHITECT & MAY NOT BE DUPLICATED, USED OR DISCLOSED WITHOUT WRITTEN CONSENT OF THE ARCHITECT. THEREFORE, ALL DIMES. HEREIN ARE FOR THE EXPRESS USE OF THE JOB CALLED OUT IN THE TITLE BLOCK & MAY NOT BE DUPLICATED FOR THE USE OF SIMILAR JOBS.

DO NOT SCALE DIMES. USE GIVEN DIMENSIONS ONLY. IF NOT SHOWN VERIFY CORRECT DIMENSIONS WITH THE ARCHITECT. THE CONTRACTOR SHALL CHECK & VERIFY ALL DIMENSIONS & CONDITIONS AT THE SITE. PLEASE NOTIFY ARCHITECT OF ANY DISCREPANCIES.

UNAUTHORIZED ADDITION OR ALTERATION OF THIS PLAN IS A VIOLATION OF SECTION 1004(2) OF THE NEW YORK STATE EDUCATION LAW.

THE ARCHITECT HAS ANY AND ALL RESPONSIBILITY AND LIABILITY FOR PROBLEMS WHICH ARISE FROM FAILURE TO FOLLOW THESE PLANS AND THE DESIGN INTENT THEY CONVEY, OR FOR PROBLEMS WHICH ARISE FROM OTHERS' FAILURE TO OBTAIN AND/OR FOLLOW THE ARCHITECT'S GUIDANCE WITH RESPECT TO ANY ERRORS, OMISSIONS, INCONSISTENCIES, AMBIGUITIES OR CONFLICTS WHICH ARE ALLEGED.

FOR PLANNING BOARD 03.16.21



Joseph R. Crocco architects
 new york connecticut new jersey massachusetts
 4 macdonald avenue, suite 5
 annonk, new york 10504
 (914) 273-2774 fax (914) 273-2776

PROPOSED PATIO EXTENSION
 FOR:
ASHKENAZY ACQUISITION CORP.
 696 WHITE PLAINS ROAD
 EASTCHESTER, NY

Dwg. Name: **TITLE SHEET**

Project No: 21006 Sheet Number:

Date: MAR. 16, 2021 **T-1**

ZONING DATA
 SECTION: 64
 BLOCK: 1
 LOTS: 70, 500, 500 & 51
 ZONE: DSC DESIGNED SHOPPING CENTER
 LOT SIZE: 670,388.4 sq. ft.
 SEATING: INSIDE = 136, OUTSIDE = 48
 * SPECIAL PERMIT FOR OUTSIDE DINING

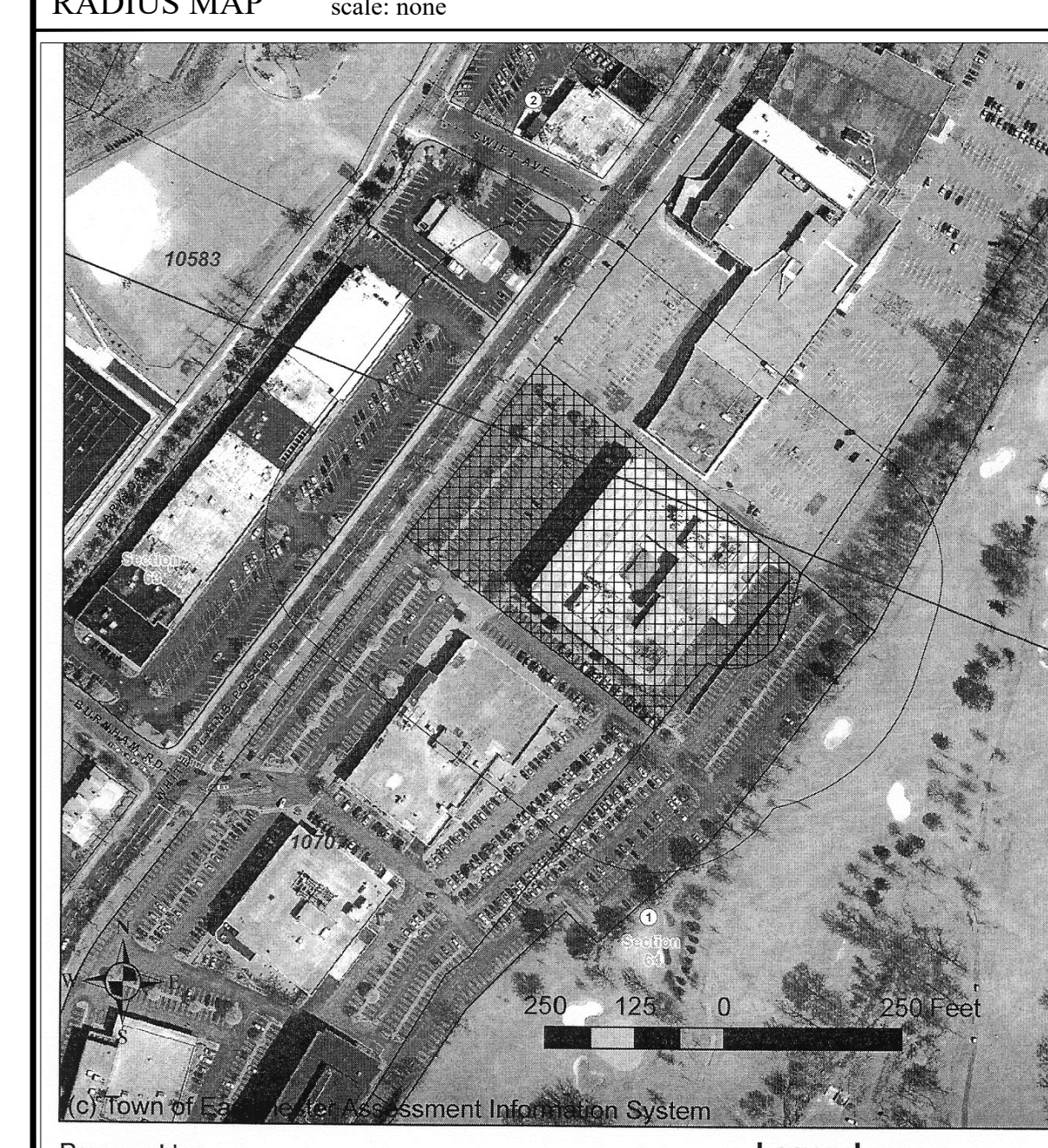
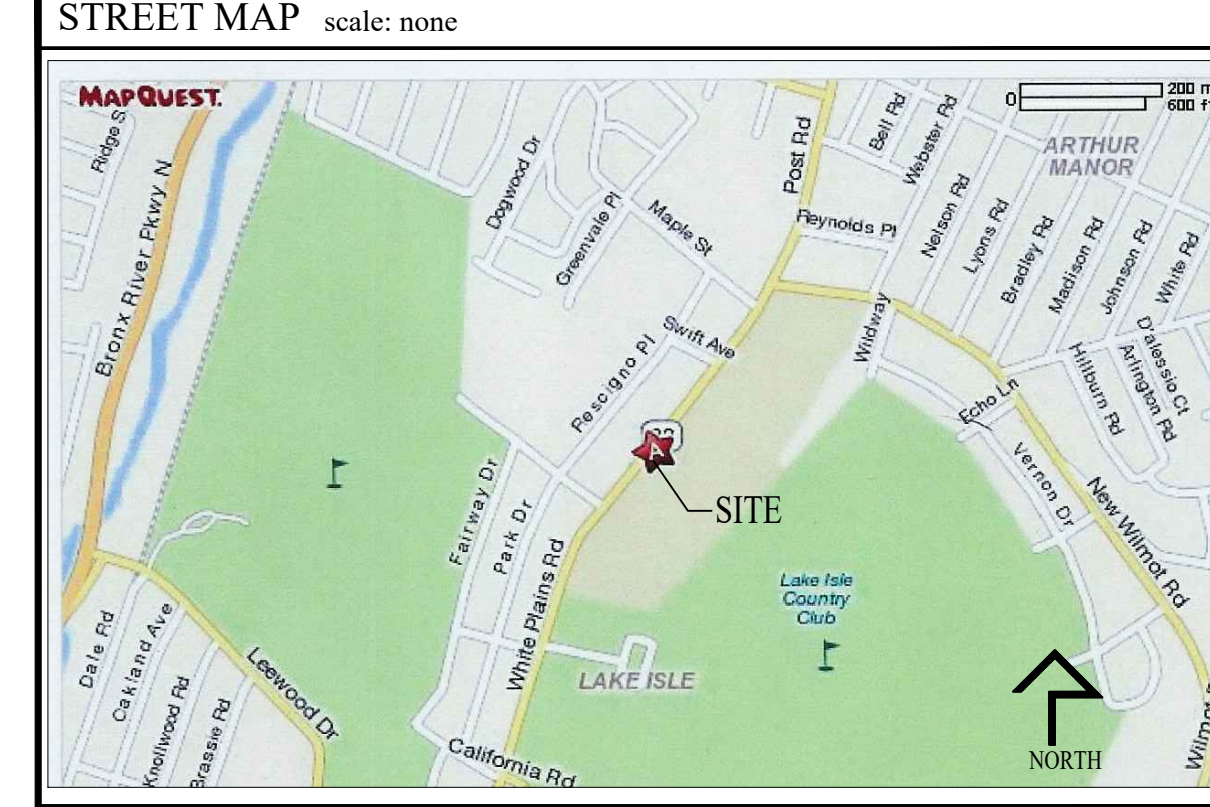

Prepared by:
 Print Date: 4/14/2010

Legend
 --- Street Names
 --- Village Boundaries
 [] Buffer
 [] Tax Parcels
 [] Zip Codes

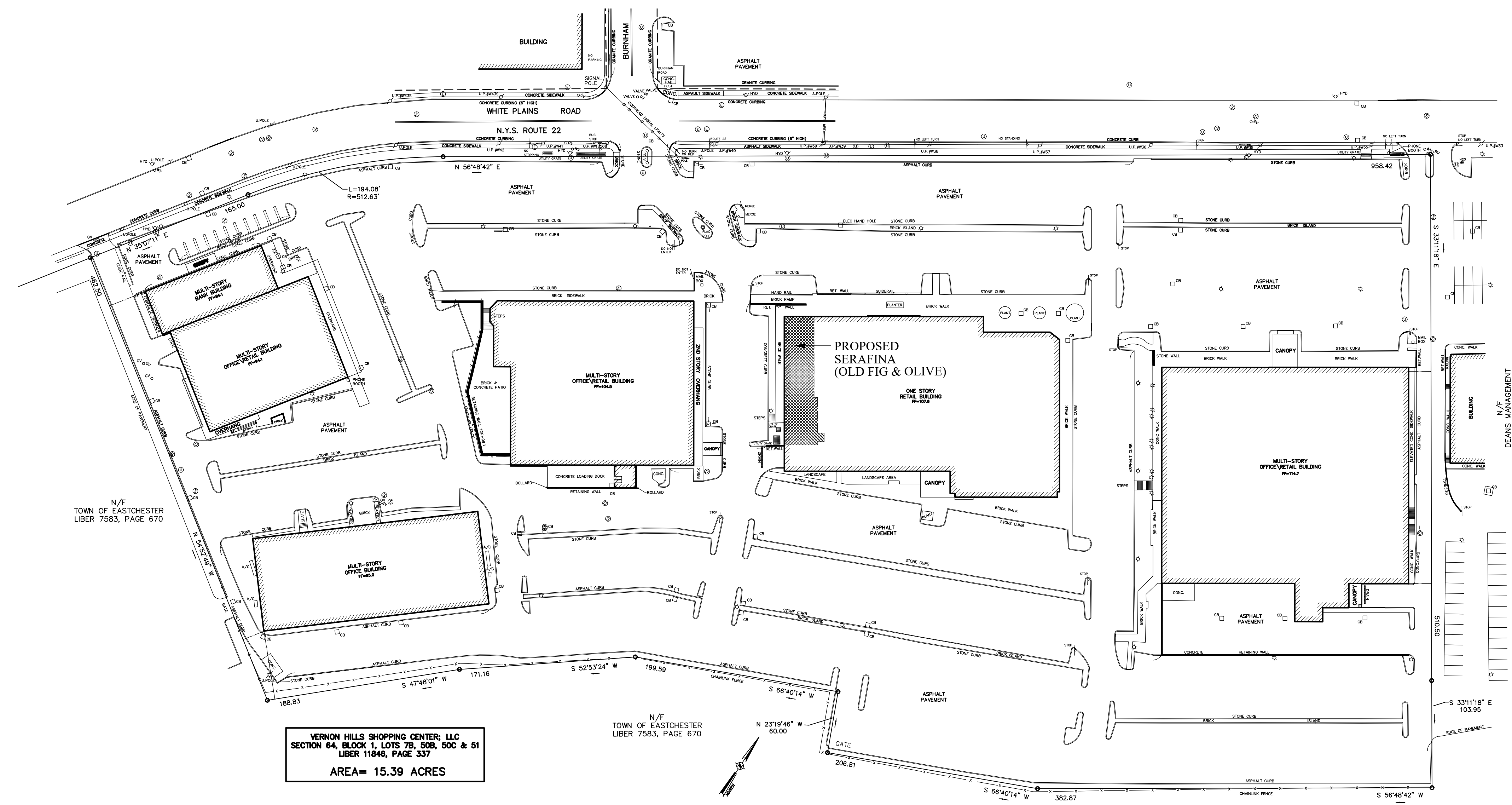

1 SITE PLAN
 SCALE: 1" = 40'

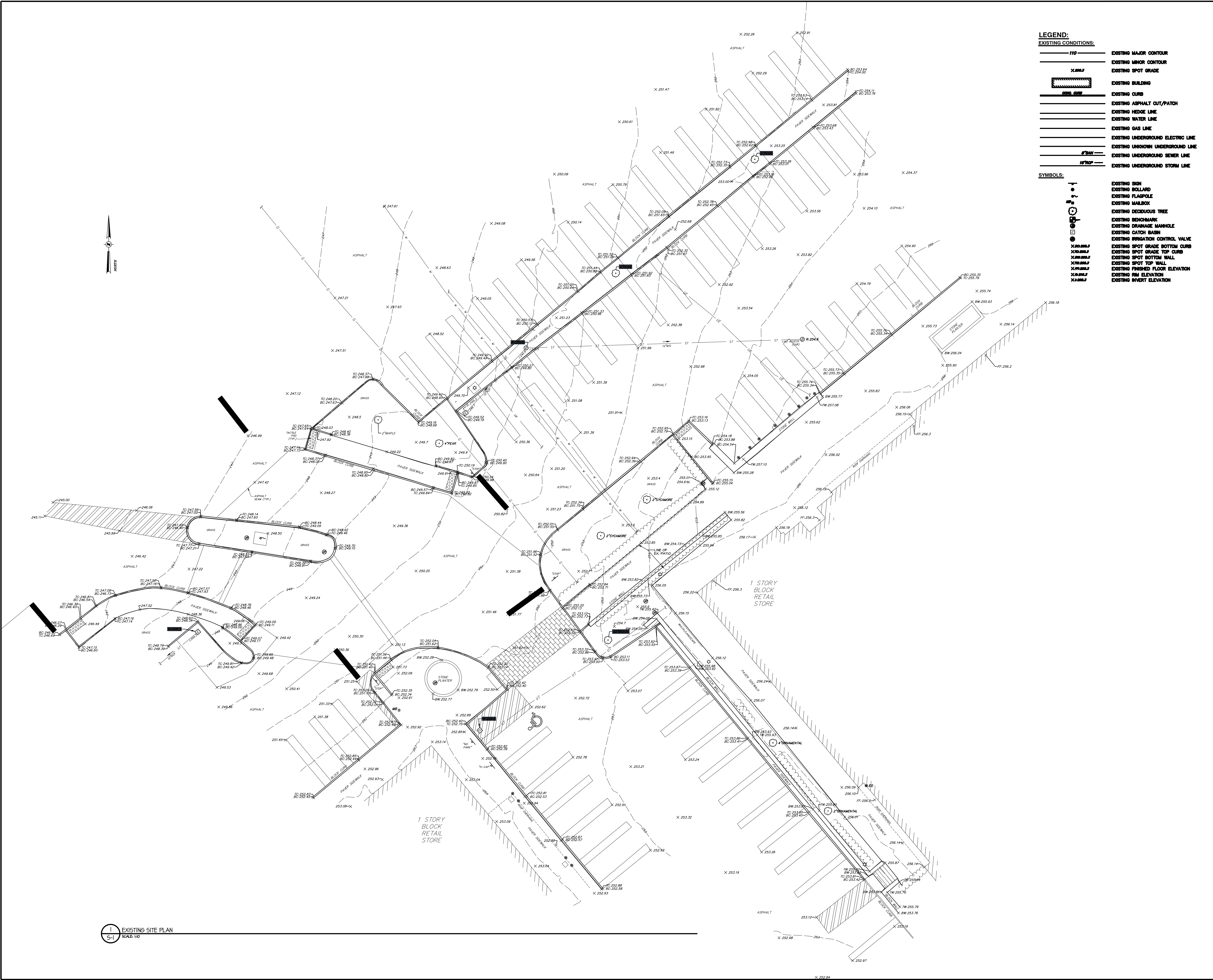

- LEGEND:**
- EXISTING CONDITIONS:**
- FFO ——— EXISTING MAJOR CONTOUR
 - EXISTING MINOR CONTOUR
 - EXISTING SPOT GRADE
 - ▨ EXISTING BUILDING
 - ▨ EXISTING CURB
 - ▨ EXISTING ASPHALT OUT/PATCH
 - ▨ EXISTING HEDGE LINE
 - ▨ EXISTING WATER LINE
 - ▨ EXISTING GAS LINE
 - ▨ EXISTING UNDERGROUND ELECTRIC LINE
 - ▨ EXISTING UNKNOWN UNDERGROUND LINE
 - ▨ EXISTING UNDERGROUND SEWER LINE
 - ▨ EXISTING UNDERGROUND STORM LINE
- SYMBOLS:**
- ⊙ EXISTING SIGN
 - ⊙ EXISTING BOLLARD
 - ⊙ EXISTING FLAGPOLE
 - ⊙ EXISTING MAILBOX
 - ⊙ EXISTING DECIDUOUS TREE
 - ⊙ EXISTING BENCHMARK
 - ⊙ EXISTING DRAINAGE MANHOLE
 - ⊙ EXISTING CATCH BASIN
 - ⊙ EXISTING IRRIGATION CONTROL VALVE
 - ⊙ EXISTING SPOT GRADE BOTTOM CURB
 - ⊙ EXISTING SPOT GRADE TOP CURB
 - ⊙ EXISTING SPOT BOTTOM WALL
 - ⊙ EXISTING SPOT TOP WALL
 - ⊙ EXISTING FINISHED FLOOR ELEVATION
 - ⊙ EXISTING RM ELEVATION
 - ⊙ EXISTING INVERT ELEVATION

ALL DRAWINGS & WRITTEN MAT'L. APPEARING HEREIN CONSTITUTE ORIGINAL & UNREPRODUCED WORK OF THE ARCHITECT & MAY NOT BE DUPLICATED, USED OR DISCLOSED WITHOUT WRITTEN CONSENT OF THE ARCHITECT. THEREFORE, ALL DIMES, HEREIN ARE FOR THE EXPRESS USE OF THE JOB CALLED OUT IN THE TITLE BLOCK & MAY NOT BE DUPLICATED FOR THE USE OF SIMILAR JOBS.

DO NOT SCALE DIMES. USE GIVEN DIMENSIONS ONLY. IF NOT SHOWN VERIFY CORRECT DIMENSIONS WITH THE ARCHITECT. THE CONTRACTOR SHALL CHECK & VERIFY ALL DIMENSIONS & CONDITIONS AT THE SITE. PLEASE NOTIFY ARCHITECT OF ANY DISCREPANCIES.

UNAUTHORIZED ADDITION OR ALTERATION OF THIS PLAN IS A VIOLATION OF SECTION 200(2) OF THE NEW YORK STATE EDUCATION LAW.

THE ARCHITECT HASVES ANY AND ALL RESPONSIBILITY AND LIABILITY FOR PROBLEMS WHICH ARISE FROM FAILURE TO FOLLOW THESE PLANS AND THE DESIGN INTENT THEY CONVEY, OR FOR PROBLEMS WHICH ARISE FROM OTHER'S FAILURE TO OBTAIN AND/OR FOLLOW THE ARCHITECT'S GUIDANCE WITH RESPECT TO ANY ERRORS, OMISSIONS, INCONSISTENCIES, AMBIGUITIES OR CONFLICTS WHICH ARE ALLEGED.

FOR PLANNING BOARD 03.16.21

REVISION DATE



Joseph R. Crocco architects
 new york connecticut new jersey massachusetts
 4 meddenfield avenue, suite 5
 ammonk, new york 10504
 (914) 273-2774 fax (914) 273-2776

PROPOSED PATIO EXTENSION FOR ASHKENAZY ACQUISITION CORP.
 696 WHITE PLAINS ROAD EASTCHESTER, NY

Dwg. Name: **EXISTING SITE PLAN**

Project No: 21006
 Date: MAR. 16, 2021
 Sheet Number: **S-1**

EXISTING SITE PLAN
 SCALE: 1/8" = 1'-0"

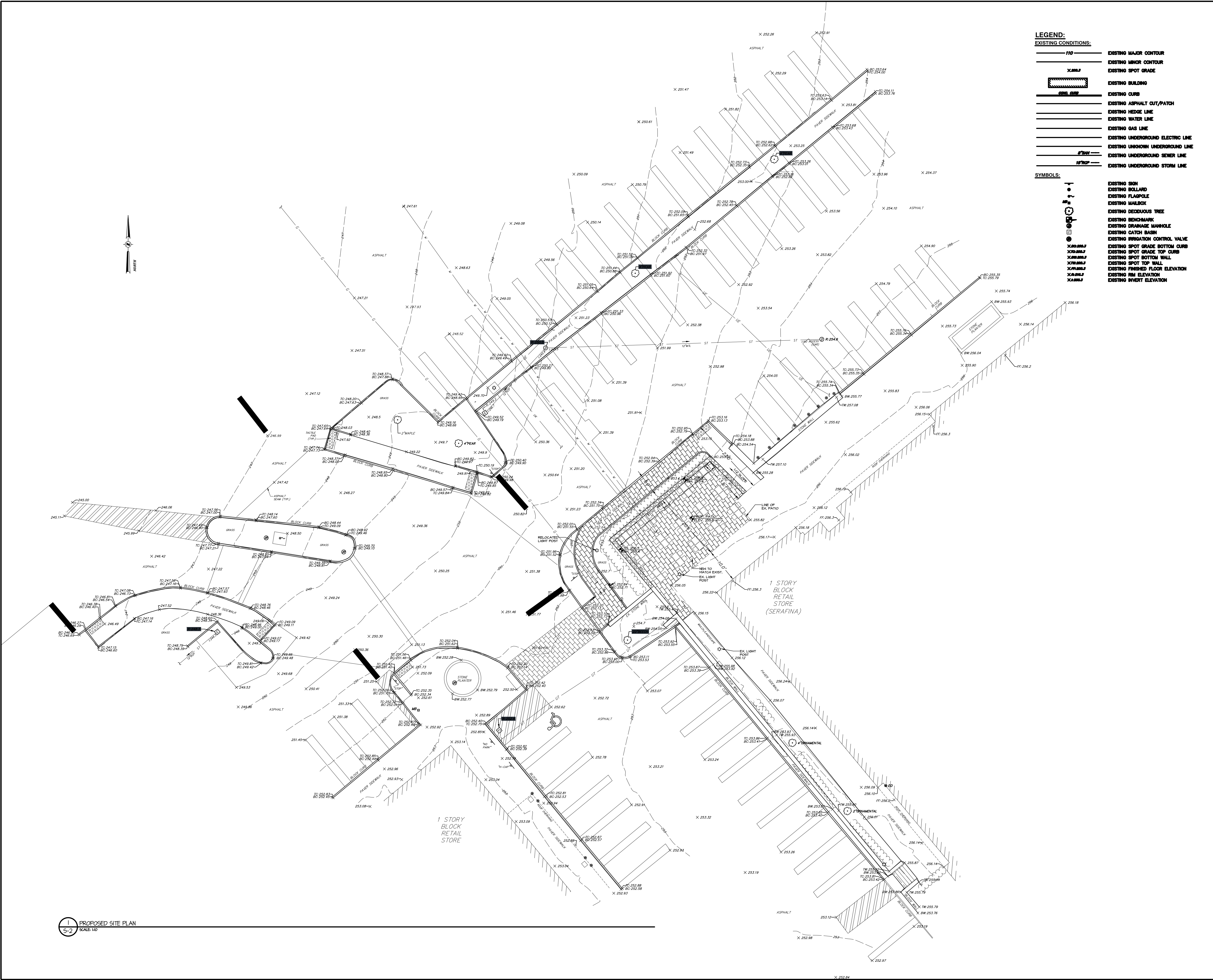

- LEGEND:**
- EXISTING CONDITIONS:**
- F10 — EXISTING MAJOR CONTOUR
 - X 250.14 — EXISTING MINOR CONTOUR
 - ▭ X 248.52 — EXISTING SPOT GRADE
 - ▭ — EXISTING BUILDING
 - ▭ — EXISTING CURB
 - ▭ — EXISTING ASPHALT CUT/PATCH
 - ▭ — EXISTING HEDGE LINE
 - ▭ — EXISTING WATER LINE
 - ▭ — EXISTING GAS LINE
 - ▭ — EXISTING UNDERGROUND ELECTRIC LINE
 - ▭ — EXISTING UNKNOWN UNDERGROUND LINE
 - ▭ — EXISTING UNDERGROUND SEWER LINE
 - ▭ — EXISTING UNDERGROUND STORM LINE
- SYMBOLS:**
- ⊙ — EXISTING SIGN
 - ⊙ — EXISTING BOLLARD
 - ⊙ — EXISTING FLAGPOLE
 - ⊙ — EXISTING MAILBOX
 - ⊙ — EXISTING DECIDUOUS TREE
 - ⊙ — EXISTING BENCHMARK
 - ⊙ — EXISTING DRAINAGE MANHOLE
 - ⊙ — EXISTING CATCH BASIN
 - ⊙ — EXISTING IRRIGATION CONTROL VALVE
 - ⊙ X 248.52 — EXISTING SPOT GRADE BOTTOM CURB
 - ⊙ X 248.52 — EXISTING SPOT GRADE TOP CURB
 - ⊙ X 248.52 — EXISTING SPOT FLOOR WALL
 - ⊙ X 248.52 — EXISTING SPOT TOP WALL
 - ⊙ X 248.52 — EXISTING FINISHED FLOOR ELEVATION
 - ⊙ X 248.52 — EXISTING RIM ELEVATION
 - ⊙ X 248.52 — EXISTING INVERT ELEVATION

ALL DRAWINGS & WRITTEN MAT'L. APPEARING HEREIN CONSTITUTE ORIGINAL & UNREPRODUCED WORK OF THE ARCHITECT & MAY NOT BE DUPLICATED, USED OR DISCLOSED WITHOUT WRITTEN CONSENT OF THE ARCHITECT. THEREFORE, ALL DIMES, HEREIN ARE FOR THE EXPRESS USE OF THE JOB CALLED OUT IN THE TITLE BLOCK & MAY NOT BE DUPLICATED FOR THE USE OF SIMILAR JOBS.

DO NOT SCALE DIMES. USE GIVEN DIMENSIONS ONLY. IF NOT SHOWN VERIFY CORRECT DIMENSIONS WITH THE ARCHITECT. THE CONTRACTOR SHALL CHECK & VERIFY ALL DIMENSIONS & CONDITIONS AT THE SITE. PLEASE NOTIFY ARCHITECT OF ANY DISCREPANCIES.

UNAUTHORIZED ADDITION OR ALTERATION OF THIS PLAN IS A VIOLATION OF SECTION 200(2) OF THE NEW YORK STATE EDUCATION LAW.

THE ARCHITECT HAS ANY AND ALL RESPONSIBILITY AND LIABILITY FOR PROBLEMS WHICH ARISE FROM FAILURE TO FOLLOW THESE PLANS AND THE DESIGN INTENT THEY CONVEY, OR FOR PROBLEMS WHICH ARISE FROM OTHERS' FAILURE TO OBTAIN AND/OR FOLLOW THE ARCHITECT'S GUIDANCE WITH RESPECT TO ANY ERRORS, OMISSIONS, INCONSISTENCIES, AMBIGUITIES OR CONFLICTS WHICH ARE ALLEGED.

FOR PLANNING BOARD 03.16.21



Joseph R. Crocco architects
 new york connecticut new jersey massachusetts
 4 macdonald avenue, suite 5
 ammonk, new york 10504
 (914) 273-2774 fax (914) 273-2776

PROPOSED PATIO EXTENSION FOR ASHKENAZY ACQUISITION CORP.
 696 WHITE PLAINS ROAD EASTCHESTER, NY

Dwg. Name: **PROPOSED SITE PLAN**

Project No: 21006 Sheet Number:

Date: MAR. 16, 2021 **S-2**

1 PROPOSED SITE PLAN SCALE: 1/8" = 1'-0"

ALL DRAWINGS & WRITTEN MATL. APPEARING HEREIN CONSTITUTE ORIGINAL & UNPUBLISHED WORK OF THE ARCHITECT & MAY NOT BE DUPLICATED, USED OR DISCLOSED WITHOUT WRITTEN CONSENT OF THE ARCHITECT. THEREFORE, ALL DIMS. HEREIN ARE FOR THE EXPRESS USE OF THE JOB CALLED OUT IN THE TITLE BLOCK & MAY NOT BE DUPLICATED FOR THE USE OF SIMILAR JOBS.

DO NOT SCALE DIMS. USE GIVEN DIMENSIONS ONLY. IF NOT SHOWN VERIFY CORRECT DIMENSIONS WITH THE ARCHITECT. THE CONTRACTOR SHALL CHECK & VERIFY ALL DIMENSIONS & CONDITIONS AT THE SITE. PLEASE NOTIFY ARCHITECT OF ANY DISCREPANCIES.

UNAUTHORIZED ADDITION OR ALTERATION OF THIS PLAN IS A VIOLATION OF SECTION 2009(2) OF THE NEW YORK STATE EDUCATION LAW.

THE ARCHITECT HAS ANY AND ALL RESPONSIBILITY AND LIABILITY FOR PROBLEMS WHICH ARISE FROM FAILURE TO FOLLOW THESE PLANS AND THE DESIGN INTENT THEY CONVEY, OR FOR PROBLEMS WHICH ARISE FROM OTHERS' FAILURE TO OBTAIN AND/OR FOLLOW THE ARCHITECT'S GUIDANCE WITH RESPECT TO ANY ERRORS, OMISSIONS, INCONSISTENCIES, AMBIGUITIES OR CONFLICTS WHICH ARE ALLEGED.

FOR PLANNING BOARD 03.16.21
REVISION DATE



Joseph R. Crocco architects
new york connecticut new jersey massachusetts
4 macdonald avenue, suite 5
ammonk, new york 10504
(914) 273-2774 fax (914) 273-2776

PROPOSED PATIO EXTENSION FOR ASHKENAZY ACQUISITION CORP.
696 WHITE PLAINS ROAD
EASTCHESTER, NY

Dwg. Name:
PARTIAL ENLARGED SITE PLAN

Project No: 21006
Date: MAR. 16, 2021
Sheet Number: **S-3**

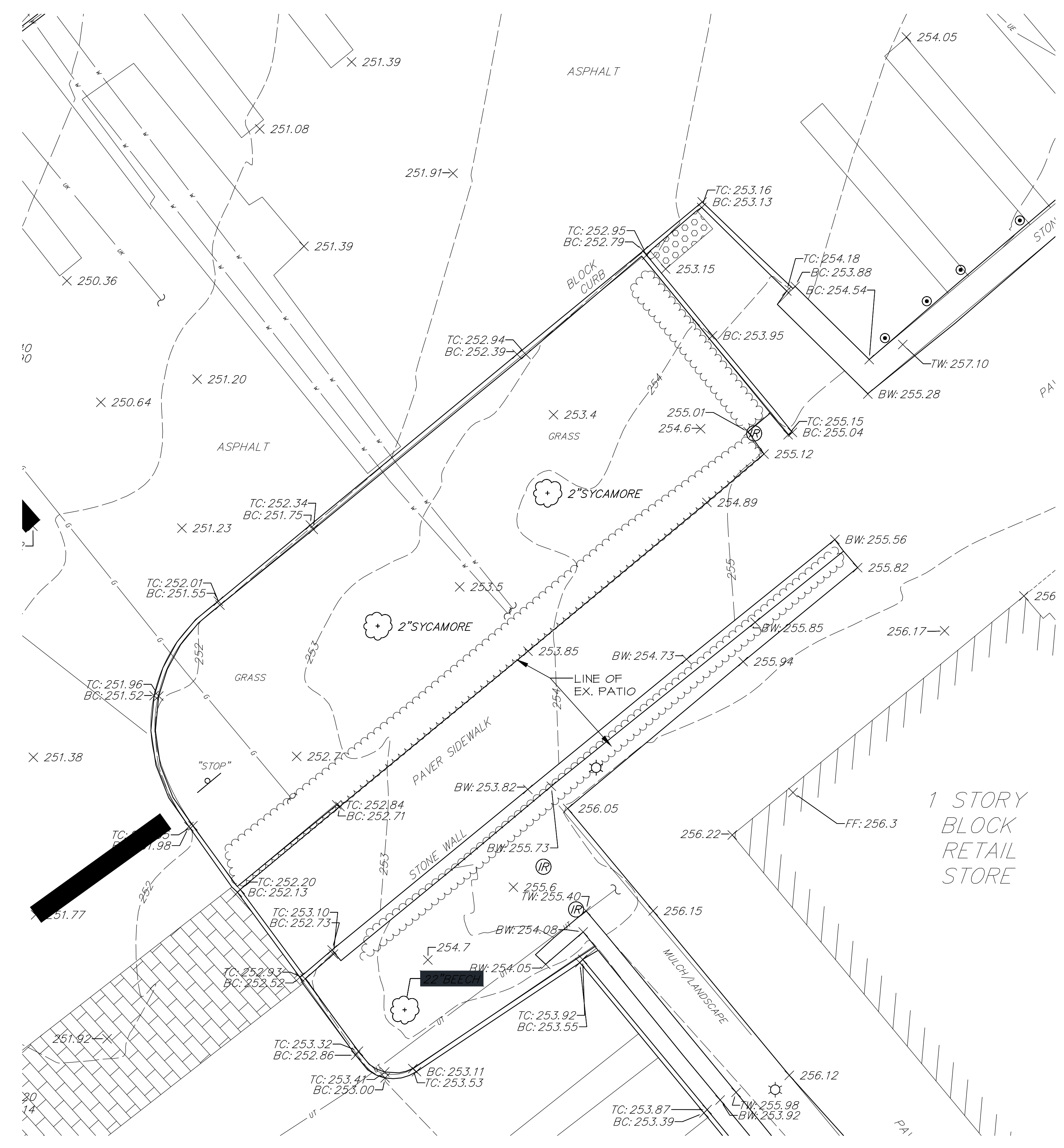

1 EXISTING SITE PLAN (PARTIAL ENLARGED)
SCALE 1/8"

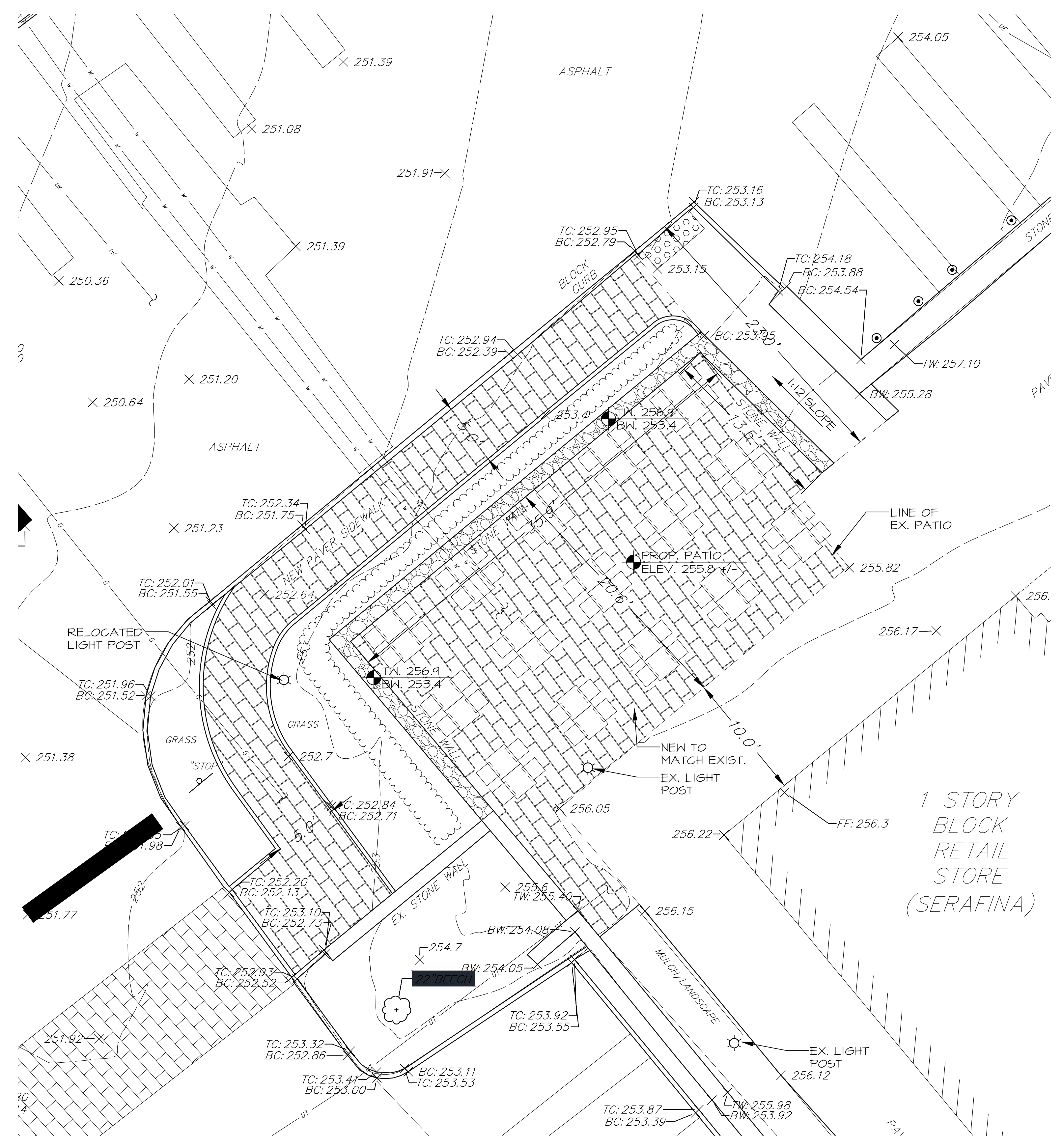

2 PROPOSED SITE PLAN (PARTIAL ENLARGED)
SCALE 1/8"

ALL DRAWINGS & WRITTEN MATL. APPEARING HEREIN CONSTITUTE ORIGINAL & UNREPRODUCED WORK OF THE ARCHITECT & MAY NOT BE DUPLICATED, USED OR DISCLOSED WITHOUT WRITTEN CONSENT OF THE ARCHITECT. THEREFORE, ALL DIMES. HEREIN ARE FOR THE EXPRESS USE OF THE JOB CALLED OUT IN THE TITLE BLOCK & MAY NOT BE DUPLICATED FOR THE USE OF SIMILAR JOBS.

DO NOT SCALE DIMES. USE GIVEN DIMENSIONS ONLY. IF NOT SHOWN VERIFY CORRECT DIMENSIONS WITH THE ARCHITECT. THE CONTRACTOR SHALL CHECK & VERIFY ALL DIMENSIONS & CONDITIONS AT THE SITE. PLEASE NOTIFY ARCHITECT OF ANY DISCREPANCIES.

UNAUTHORIZED ADDITION OR ALTERATION OF THIS PLAN IS A VIOLATION OF SECTION 2009(2) OF THE NEW YORK STATE EDUCATION LAW.

THE ARCHITECT WAIVES ANY AND ALL RESPONSIBILITY AND LIABILITY FOR PROBLEMS WHICH ARISE FROM FAILURE TO FOLLOW THESE PLANS AND THE DESIGN INTENT THEY CONVEY, OR FOR PROBLEMS WHICH ARISE FROM OTHERS' FAILURE TO OBTAIN AND/OR FOLLOW THE ARCHITECT'S GUIDANCE WITH RESPECT TO ANY ERRORS, OMISSIONS, INCONSISTENCIES, AMBIGUITIES OR CONFLICTS WHICH ARE ALLEGED.

FOR PLANNING BOARD 03.16.21
REVISION DATE



Joseph R. Crocco architects
 new york connecticut new jersey massachusetts
 4 macdonald avenue, suite 5
 ammonk, new york 10504
 (914) 273-2774 fax (914) 273-2776

PROPOSED PATIO EXTENSION FOR ASHKENAZY ACQUISITION CORP.
 696 WHITE PLAINS ROAD EASTCHESTER, NY

Dwg. Name: **EXISTING FLOOR PLAN**

Project No: 21006 Sheet Number:

Date: MAR. 16, 2021 **A-1**

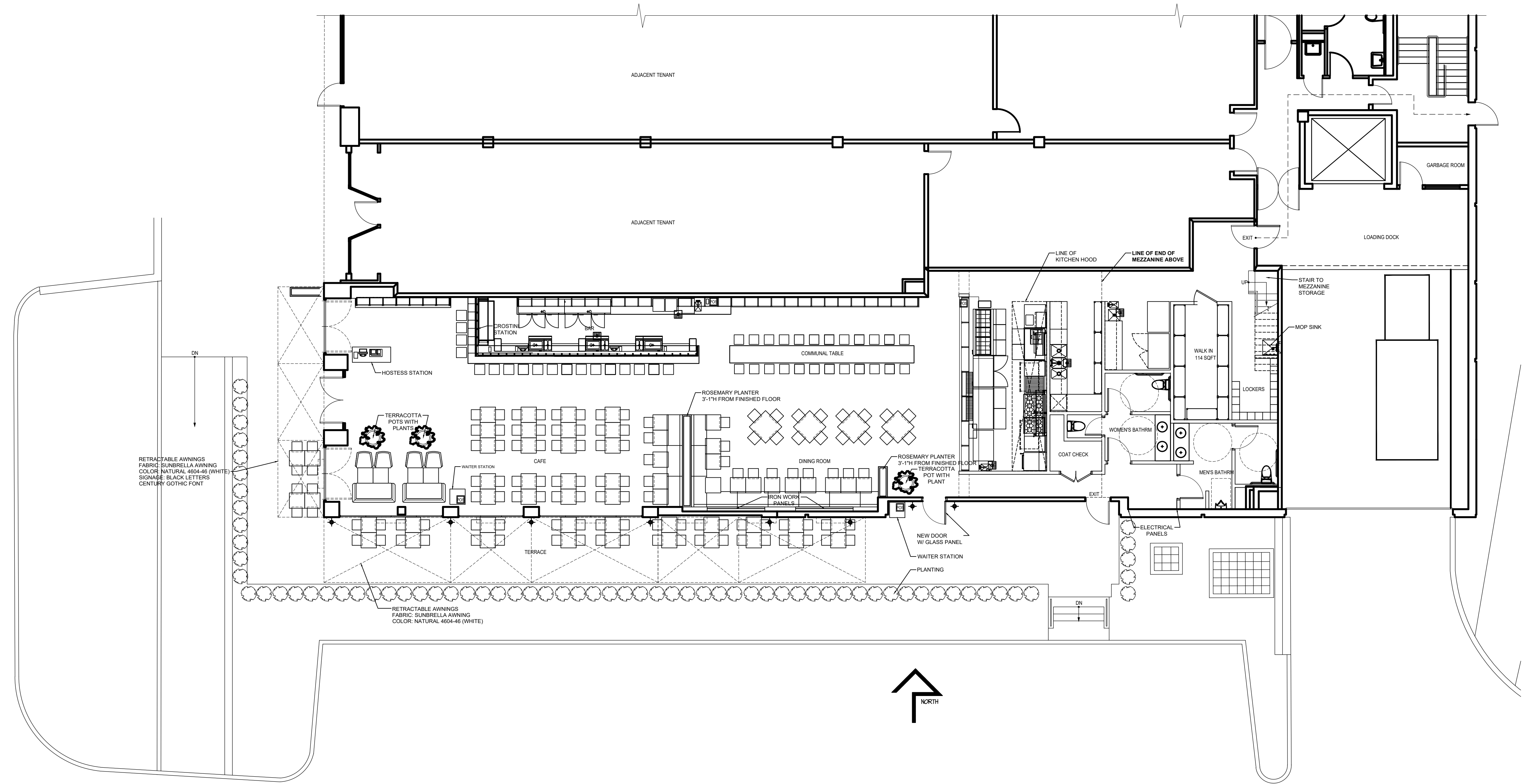

EXISTING FLOOR PLAN
 SCALE: 1/8" = 1'-0"

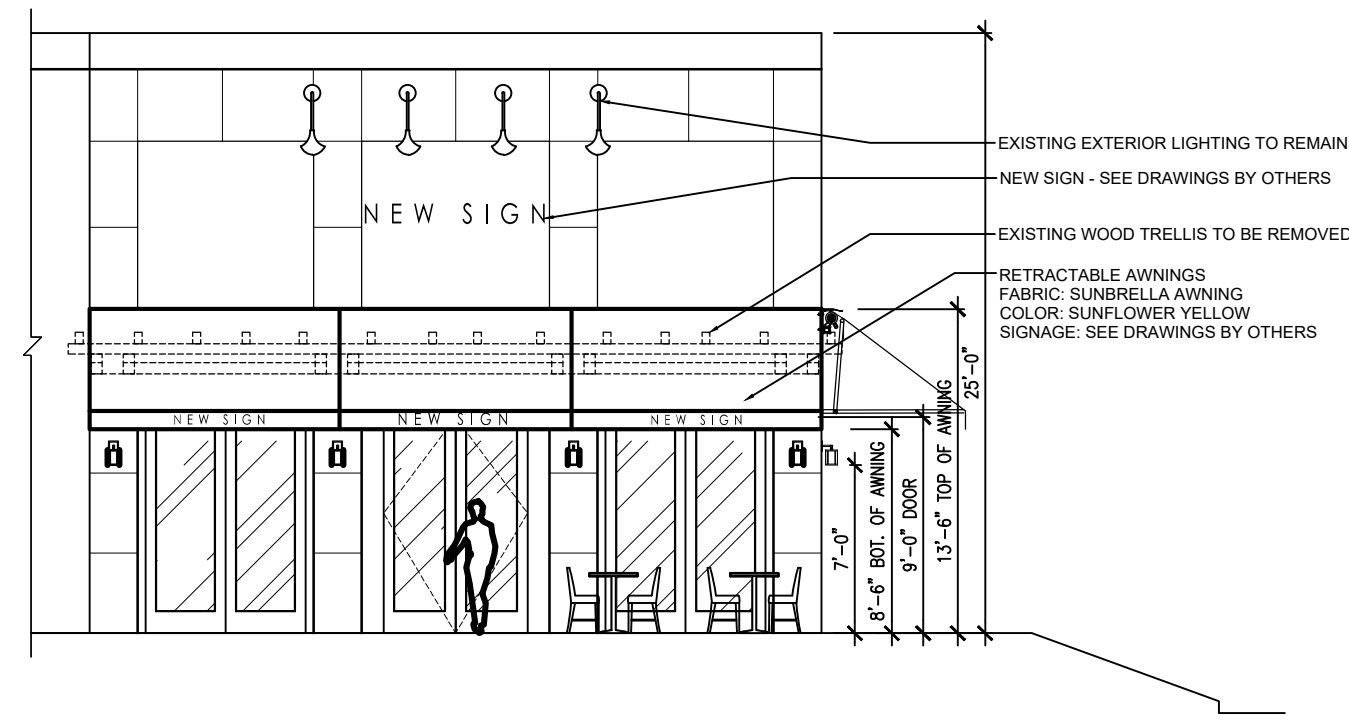

3 PROPOSED FRONT ELEVATION
SCALE: 1/8" = 1'-0"

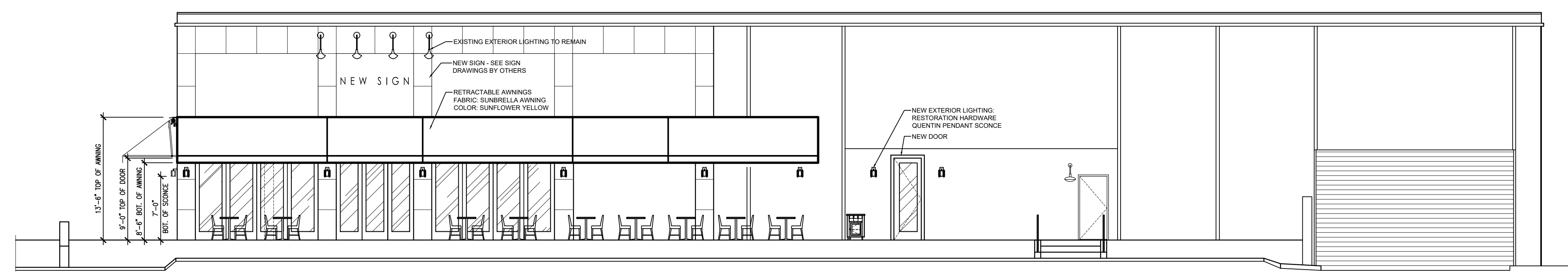

2 PROPOSED RIGHT SIDE ELEVATION
SCALE: 1/8" = 1'-0"

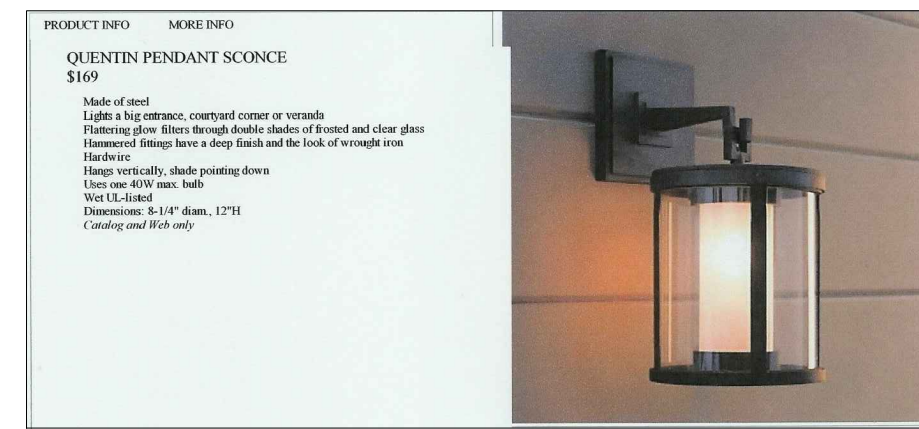

4 EXTERIOR PENDANT SCONCE
SCALE: NONE



5 OUTDOOR CHAIRS
SCALE: NONE



6 OUTDOOR TABLE BASE
SCALE: NONE



7 OUTDOOR TABLE TOP
SCALE: NONE

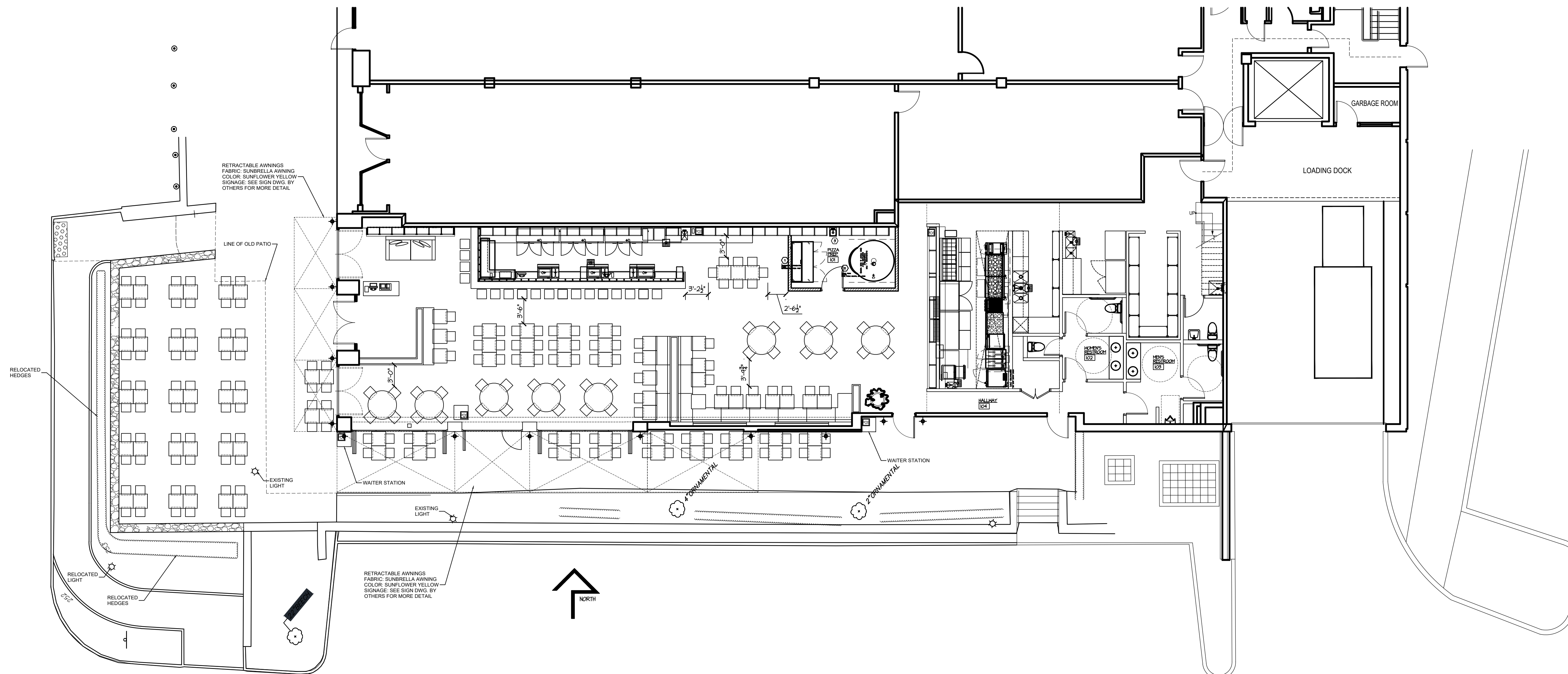

1 PROPOSED FLOOR PLAN
SCALE: 1/4" = 1'-0"

SEATING		
LOCATION	EXISTING	PROPOSED
INSIDE	136	122
OUTSIDE	48	104
TOTAL	184	226

ALL DRAWINGS & WRITTEN MAT. APPEARING HEREIN CONSTITUTE ORIGINAL & UNREPRODUCED WORK OF THE ARCHITECT & MAY NOT BE DUPLICATED, USED OR DISCLOSED WITHOUT WRITTEN CONSENT OF THE ARCHITECT. THEREFORE, ALL DIMENSIONS HEREIN ARE FOR THE EXPRESS USE OF THE JOB CALLED OUT IN THE TITLE BLOCK & MAY NOT BE DUPLICATED FOR THE USE OF SIMILAR JOBS.

DO NOT SCALE DIMS. USE GIVEN DIMENSIONS ONLY. IF NOT SHOWN VERIFY CORRECT DIMENSIONS WITH THE ARCHITECT. THE CONTRACTOR SHALL CHECK & VERIFY ALL DIMENSIONS & CONDITIONS AT THE SITE. PLEASE NOTIFY ARCHITECT OF ANY DISCREPANCIES.

UNAUTHORIZED ADDITION OR ALTERATION OF THIS PLAN IS A VIOLATION OF SECTION 200(2) OF THE NEW YORK STATE EDUCATION LAW.

THE ARCHITECT HAS ANY AND ALL RESPONSIBILITY AND LIABILITY FOR PROBLEMS WHICH ARISE FROM FAILURE TO FOLLOW THESE PLANS AND THE DESIGN INTENT THEY CONVEY, OR FOR PROBLEMS WHICH ARISE FROM OTHER'S FAILURE TO OBTAIN AND/OR FOLLOW THE ARCHITECT'S GUIDANCE WITH RESPECT TO ANY ERRORS, OMISSIONS, INCONSISTENCIES, AMBIGUITIES OR CONFLICTS WHICH ARE ALLEGED.

FOR PLANNING BOARD REVISION DATE
03.16.21



Joseph R. Crocco architects
 new york connecticut new jersey massachusetts
 4 macdonald avenue, suite 5
 ammonk, new york 10504
 (914) 273-2774 fax (914) 273-2776

PROPOSED PATIO EXTENSION FOR ASHKENAZY ACQUISITION CORP.
 696 WHITE PLAINS ROAD EASTCHESTER, NY

Dwg. Name:
PROPOSED FLOOR PLANS & ELEVATIONS

Project No: 21006
 Date: MAR. 16, 2021
 Sheet Number:
A-2