

SEWER PERMIT

CITY PROJECT NO: 2020-

CITY OF SEDRO-WOOLLEY PUBLIC WORKS DEPARTMENT
325 METCALF ST., SEDRO-WOOLLEY, WA 98284 • (360) 855-0771

OWNER: _____ PHONE: _____

JOB ADDRESS _____ LOT: _____

INSPECTION: _____ CAPITAL FACILITIES FEE: _____

OSS INSPECTION: _____ DECOMMISSION CREDIT: (IF APPLICABLE) _____

OTHER: COOK RD/TRAIL RD CONNECTION FEE: _____

ULID SPECIAL CONNECTION FEE: _____

DATE ISSUED: _____ ISSUED BY: _____ TOTAL: _____

EXAMPLE ONLY

N.T.S. (Not-To-Scale)

At the time of inspection, please give inspector a legible and accurate (straight edge) sketch of the installation. This sketch should include: plot plan, house placement, north arrow, sewer line (*show distances to clean-out, size and degree of bends, city stub and depth to stub*), and size and type of line. SEE EXAMPLE ABOVE.

ALL SIDE SEWER WORK WILL CONFORM TO THE FOLLOWING CRITERIA: (BEYOND THE RIGHT-OF-WAY CLEANOUT. SEE THE SWPWDS FOR 'CITY SIDE' WORK)

1. A licensed bonded contractor must be employed for work in the public right-of-way.
2. ***All side sewer pipe and fittings will be rubber gasketed PVC, and shall meet ASTM3034 – SDR 35 specifications. Glued joints are not acceptable.*** 4-inch min. diameter for single family connections and 6-inch min. diameter for commercial connections.
3. Sewer pipe must have at least 30 inches cover at the property line and 18 inches on private property. Minimum grade is 1/4 inch per foot (2%).
4. All side sewer installations will include a cleanout at the foundation, a cleanout at the property line and a cleanout every 100 feet in long pipe runs. NO bend sharper than 1/8 (45°) will be permitted without a cleanout. All cleanouts will be brought to the surface and capped.
5. Pipe will be bedded 6 inches under and 6 inches over with pea gravel or buckshot only.
6. All ditches within the public right-of-way will be safe guarded with barricades and must not be left open overnight.
7. Backfill all trenches after inspection and clean up street, including pavement restoration.
8. Any portion of the installation covered or backfilled without approval by the inspector will be uncovered. NO EXCEPTIONS.
9. Fixtures below street elevation will be equipped with backflow preventer.
10. Requests for inspection will be made at least 24 hours in advance by call to the Inspection line (360) 855-0139.
11. The Owner agrees to maintain the side sewer.
12. ***The City of Sedro-Woolley accepts no responsibility for the quality of workmanship, the accuracy of utility locates, or sewer system drawings, or any damage which might result from this work.***

CONTRACTOR: _____ CONTRACTOR LICENSE #: _____

CONTRACTOR ADDRESS: _____ PHONE NO. # _____

Sedro-Woolley BUSINESS LICENSE is REQUIRED: YES: _____

I hereby certify that the connection has been made as shown.

INSPECTOR: _____ DATE: _____

Please see other side

****SKETCH OF THE INSTALLATION****

5.1.3 Septic Decommissioning

Single on-site septic systems connected to single family residences are eligible for a decommissioning credit, currently \$2,855.00, provided that they are properly decommissioned.

- A. Septic tank/vault shall be pumped prior to decommissioning.
- B. If tank/vault is not totally removed, the top of the tank/vault shall be removed.
- C. If tank/vault is not totally removed, the bottom of the tank/vault shall be perforated to provide good drainage.
- D. If tank/vault is not totally removed, it shall be filled with clean sand or pea gravel.
- E. Tank/vault decommissioning inspection by the Public Works Department is required.
 - 1. If the tank/vault is totally removed, one inspection up removal is required.
 - 2. If the tank/vault is to be decommissioned in place, inspections are required just prior to backfilling and after backfilling.
 - 3. Sewer inspections are as per the City of Sedro-Woolley Building, Planning & Engineering fee schedule Section 4 other fees.
- F. Upon completion of the septic tank/vault decommissioning, a connection to the public sewer system is required. All City side-sewer service and side-sewer lateral standards shall be followed and a side-sewer inspection is required for both the side-sewer service and the side-sewer lateral.

DRILL & TAP (SPLITTING THE SEAM) SET MADE BOLT-DOWN WITH 3/8" S.S. ALLEN-HEAD BOLTS - 2 PLACES

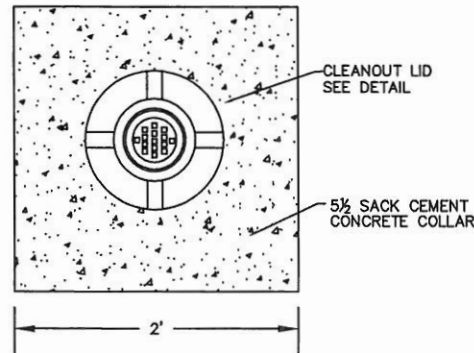
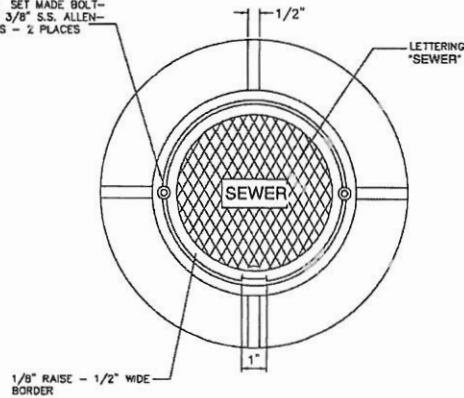

SS CLEANOUT ENCASEMENT
NTS

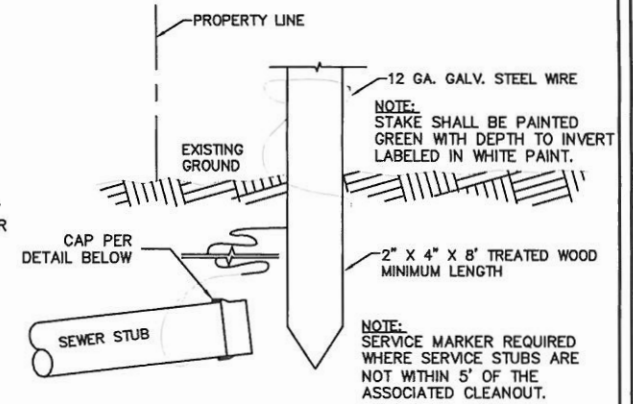

SERVICE MARKER DETAIL
NTS

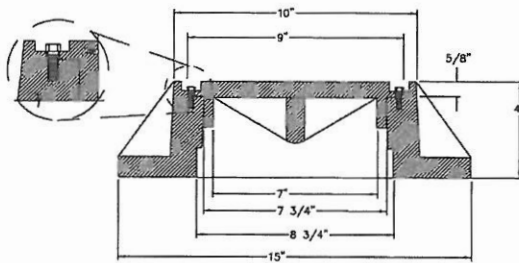

CAST IRON RING AND COVER
NTS

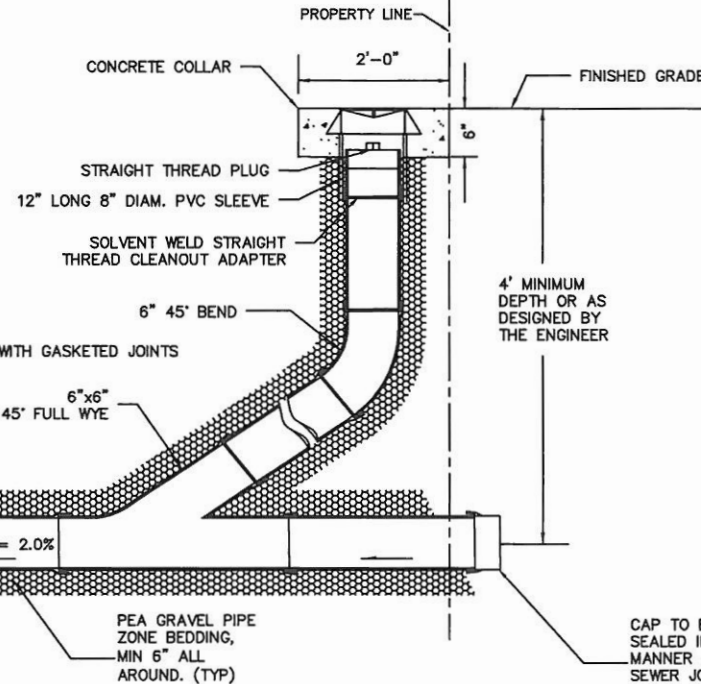

SANITARY SEWER CLEANOUT
NTS

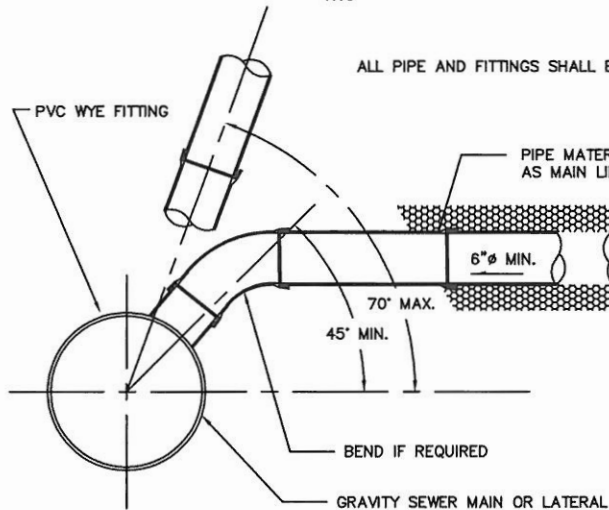

PUBLIC WORKS
DEPARTMENT

SANITARY SEWER SERVICE AND CLEANOUT DETAIL

DWG.
NO. 5-8

REVISION DATE: FEBRUARY 6, 2018