

RESTHAVEN

MEMORIAL

PARK

Non
Sectarian

A Living Shrine of Perpetual Beauty Dedicated to Sacred Memories

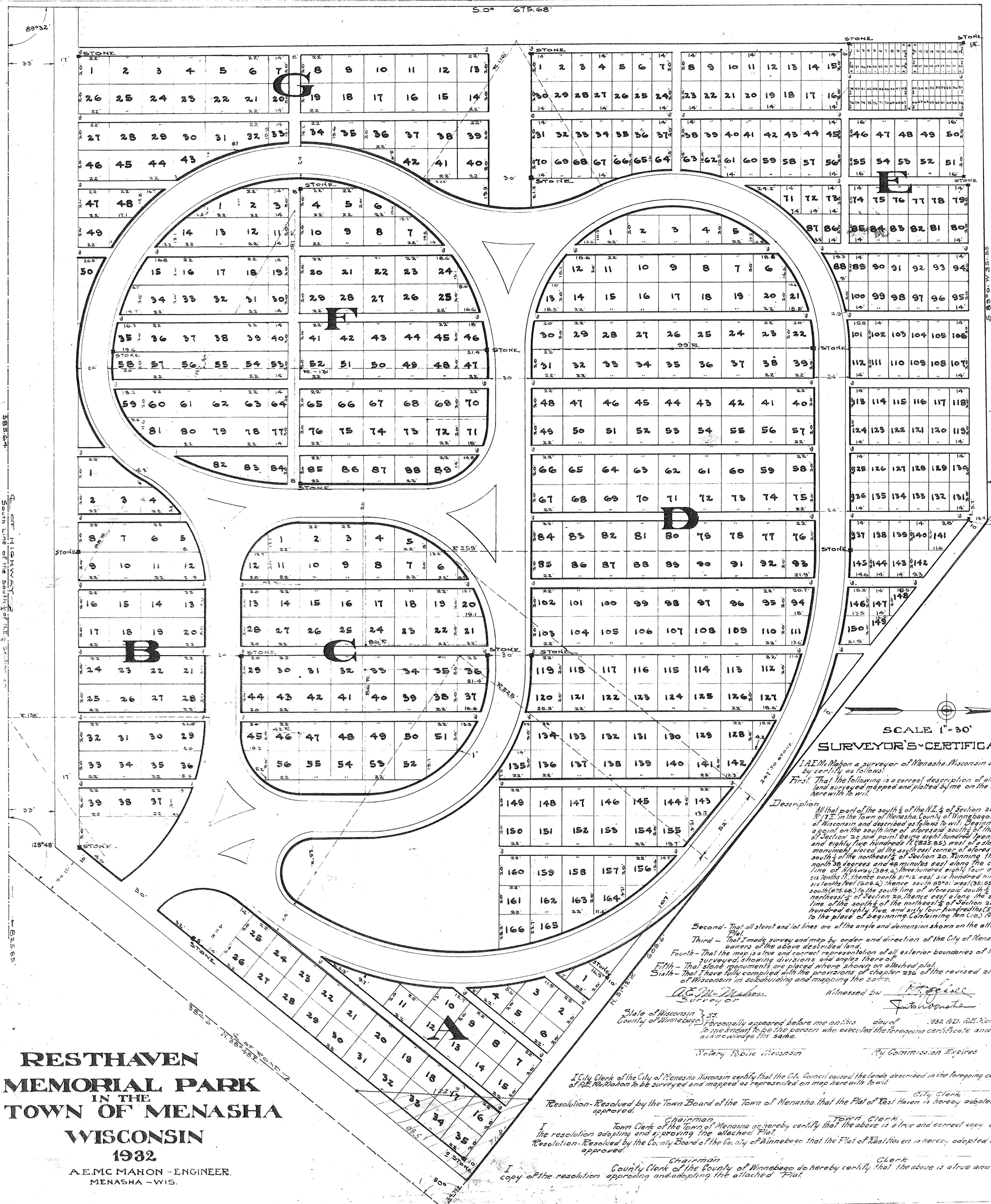

SCALE 1" = 30'
SURVEYOR'S CERTIFICATE

I, A.E. Mahon a surveyor of Menasha, Wisconsin do hereby certify as follows:
First - That the following is a correct description of all the land surveyed, mapped and plotted by me on the map here with to wit:

Description
All that part of the south 1/2 of the N.E. 1/4 of Section 20 T. 2 N. R. 17 E. in the Town of Menasha, County of Winnebago, State of Wisconsin and described as follows to wit: Beginning at a point on the south line of aforesaid south 1/2 of the N.E. 1/4 of Section 20 said point being eight hundred thirty five and eighty five hundredths (835.85) west of a stone monument placed at the southeast corner of aforesaid south 1/2 of the northeast 1/4 of Section 20. Running thence north 38 degrees and 48 minutes east along the center line of Highway (384.6) three hundred eighty four and six tenths (384.6384) west six hundred nine and six tenths (609.6384) thence south 89 degrees and 01 minute west (89.01) thence south (675.68) to the south line of aforesaid south 1/2 of the northeast 1/4 of Section 20 thence east along the south line of the south 1/2 of the northeast 1/4 of Section 20 five hundred eighty five and six tenths (585.6384) to the place of beginning containing ten (10) acres.

Second - That all street and lot lines are of the angle and dimension shown on the attached Plat.
Third - That I made survey and map by order and direction of the City of Menasha, owners of the above described land.
Fourth - That the map is a true and correct representation of all exterior boundaries of land surveyed, showing divisions and angles there of.
Fifth - That the monuments are placed where shown on attached plat.
Sixth - That the same comply with the provisions of chapter 236 of the revised statutes of Wisconsin in subdividing and mapping the same.

A.E. Mahon
Surveyor
Witnessed by
[Signature]
[Signature]
State of Wisconsin }
County of Winnebago } personally appeared before me on this day of 1932 A.D. A.E. Mahon
to me known to be the person who executed the foregoing certificate and
acknowledge the same.
Notary Public Wisconsin
My Commission Expires

I, City Clerk of the City of Menasha, Wisconsin certify that the City Council caused the lands described in the foregoing certificate of A.E. Mahon to be surveyed and mapped as represented on map here with to wit.

Resolution - Resolved by the Town Board of the Town of Menasha that the Plat of Rest Haven is hereby adopted and approved.

I, Town Clerk of the Town of Menasha do hereby certify that the above is a true and correct copy of the resolution adopting and approving the attached Plat.

Resolution - Resolved by the County Board of the County of Winnebago that the Plat of Rest Haven is hereby adopted and approved.

I, County Clerk of the County of Winnebago do hereby certify that the above is a true and correct copy of the resolution approving and adopting the attached Plat.

RESTHAVEN
MEMORIAL PARK
IN THE
TOWN OF MENASHA
WISCONSIN
1932
A.E.MC MAHON - ENGINEER
MENASHA - WIS.

F-115B

F-115