

I:\Zoning Map\Ross Township Zoning Map July 2023.mxd

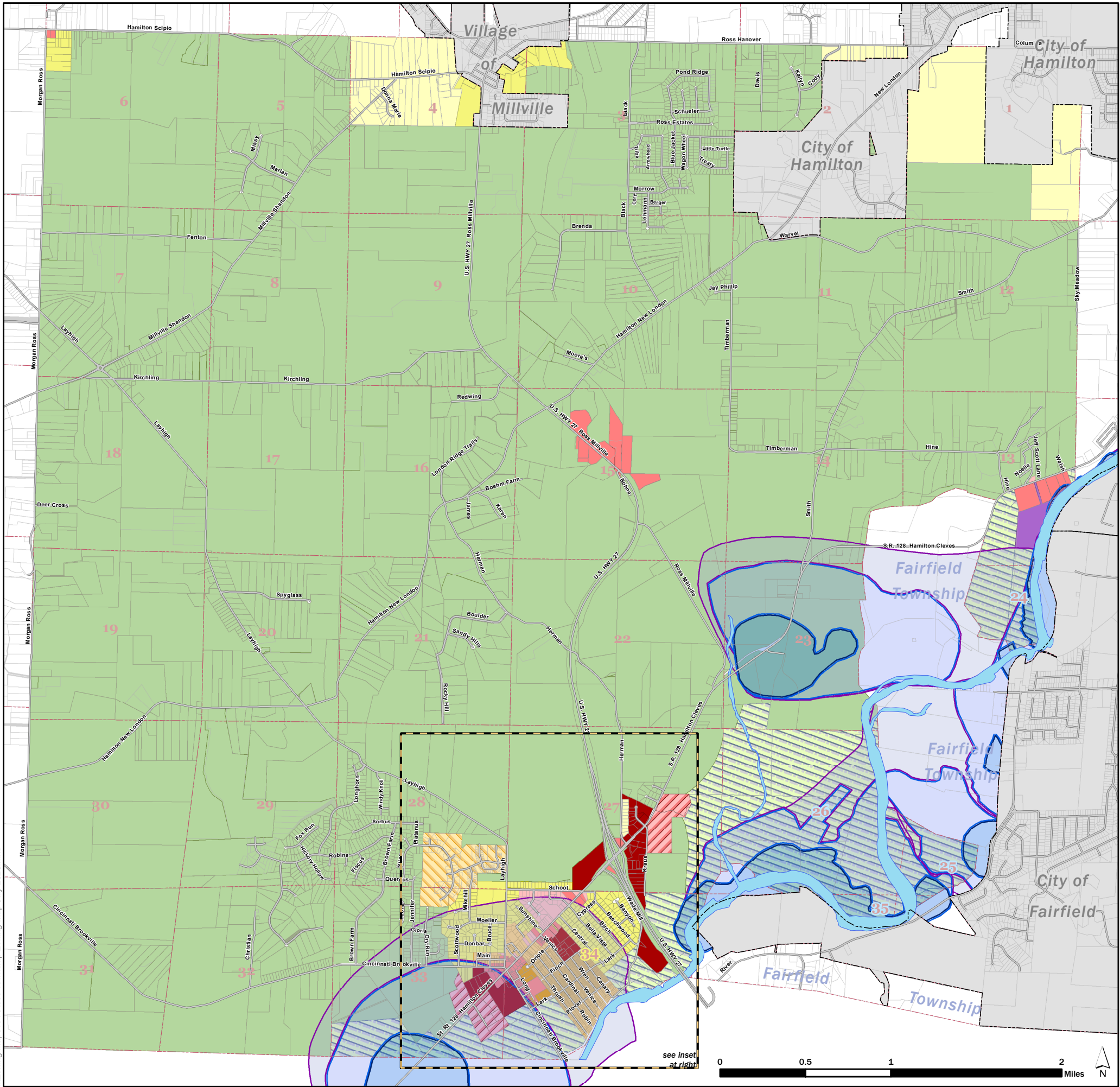

Ross Township Zoning Map

BUTLER COUNTY, OHIO

Zoning Districts

- A-1 Agricultural
- B-1 Neighborhood Business
- B-2 Community Business
- B-3 General Business
- B-PUD Business PUD
- F-1 Floodplain
- M-2 General Industrial
- R-1 Suburban Residence
- R-2 Single-Family Residence
- R-3 One & Two-Family Residence
- R-4 Multiple-Family Residence
- R-PUD Residential PUD

SWPA Zones

- 1-Year Time of Travel
- 5-Year Time of Travel
- 10-Year Time of Travel

Sourcewater Protection Areas & Time of Travel Zones shown for general reference. Contact the Butler County Department of Development for most current SWPA delineation.

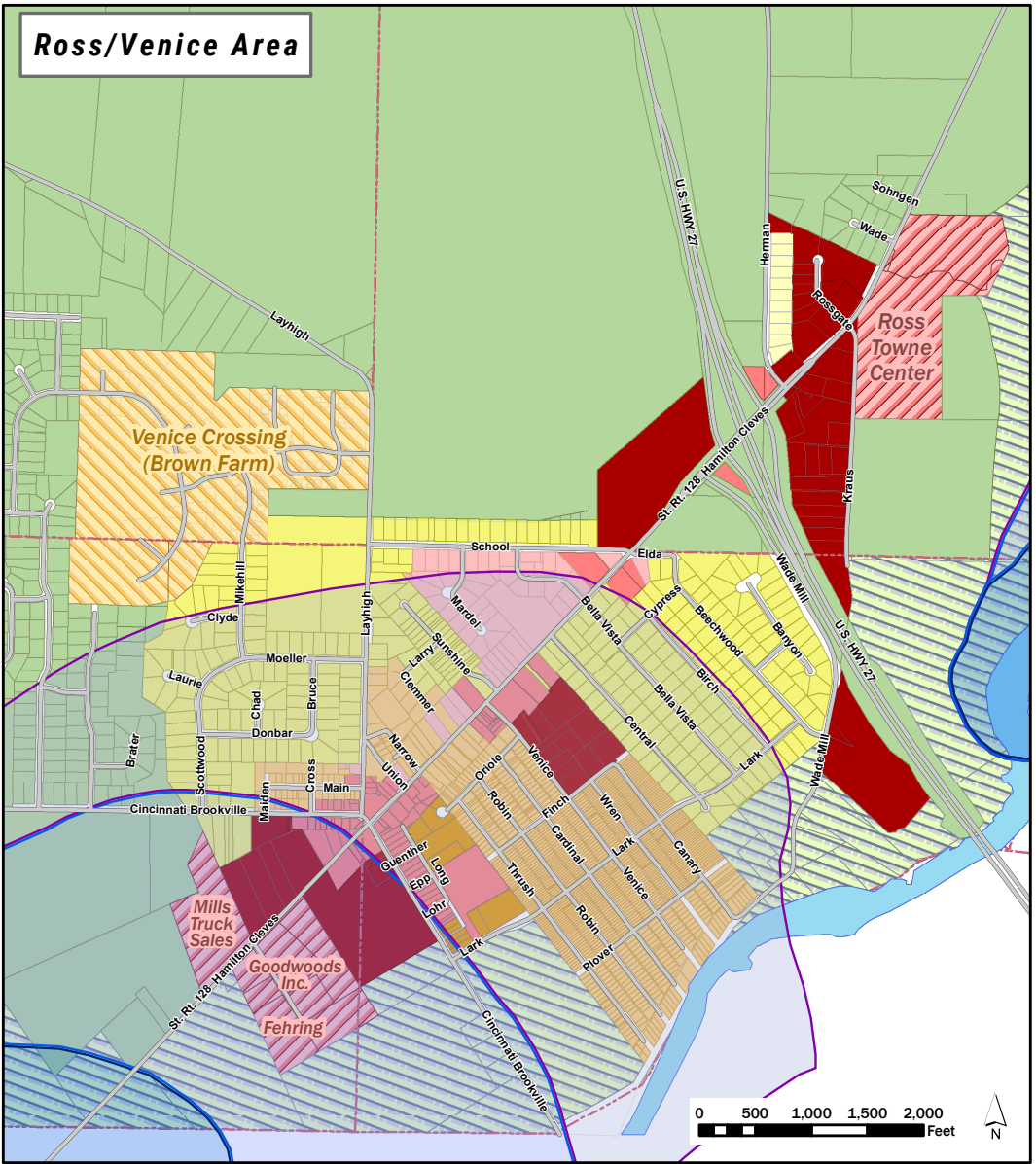

Zoning Data
Current as of
July 22, 2023



Butler County
Department of Development
Planning Division
Butler County Administrative Center
130 High St, Hamilton, Ohio 45011