

Min. 6" Portland Cement Concrete (PCC) pavement or
 Min. 3" HMA Surface Course constructed in two lifts.
 Min. 6" (PCC) sidewalk through driveways.

Min. 4" CA-6
 Crushed Stone
 Base Course

Section A-A

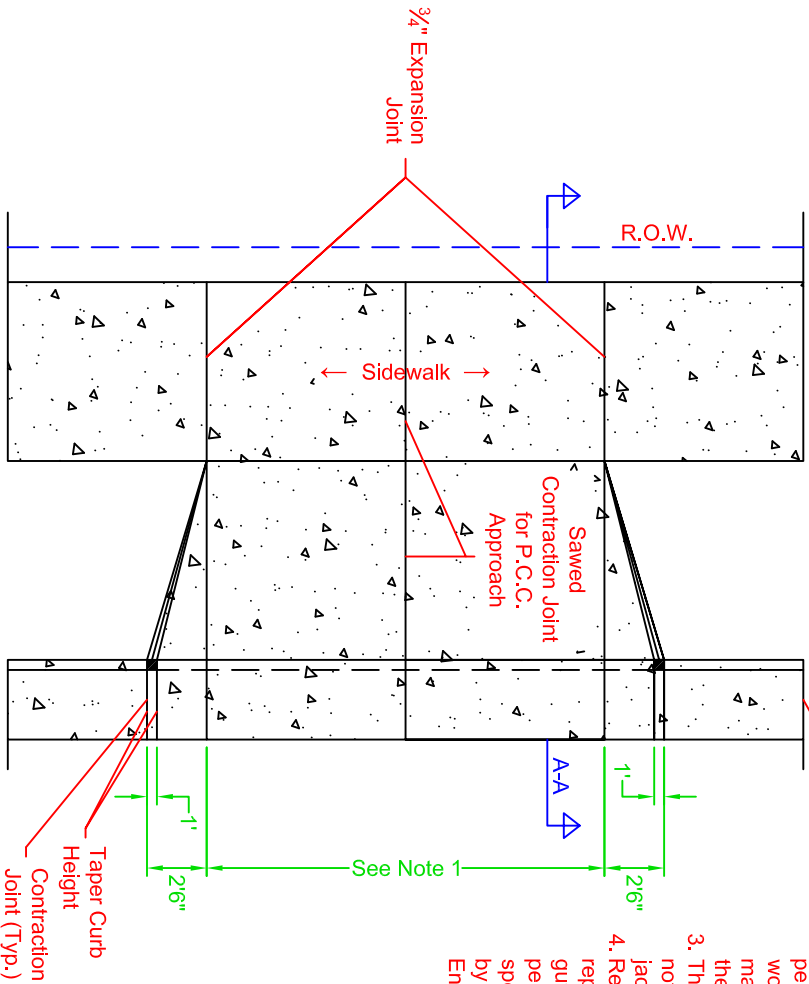
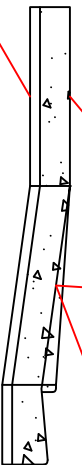

EXISTING CURB & GUTTER

1. The curb head shall be saw cut for all new driveway locations.
2. Saw cutting shall be performed in a quality workmanship like manner approved by the Village.
3. The curb head shall not be removed by jackhammering.
4. Removal and replacement of the gutter flag is not permitted, unless specifically approved by the Village Engineer.

DRIVEWAY GRADES

1. Residential slope shall be 2% min. and 8% max.
2. Commercial slope shall be 2% min. and 6% max.
3. Reconstructed driveway slope shall not exceed the pre-construction condition.

Project Name	
Driveway Approaches	
General Notes	<ol style="list-style-type: none"> 1. RESIDENTIAL DRIVEWAY WIDTH SHALL BE 9' MIN. AND 22' MAX. WHERE MULTIPLE DRIVEWAYS ARE PERMITTED, DRIVEWAYS WIDTHS SHALL NOT EXCEED 36' TOTAL. 2. THE DRIVEWAY SHALL BE AS NEAR TO AN ANGLE OF 90 DEGREES FROM THE ROAD, AS SITE CONDITIONS PERMIT, BUT NOT LESS THAN 60 DEGREES. 3. PLEASE SEE THE VILLAGE ZONING ORDINANCES FOR ADDITIONAL RESTRICTIONS.
Date	10-4-2012
Address	Village of Burr Ridge Engineering Department 451 Commerce St. Burr Ridge, IL 60527