



Bennington Skate Park

Project Presentation



Community Need and Support



- Identified as an ARPA Priority through months long process
- Skateparks provide a decade or more of service with no substantial maintenance requirements, yielding unparalleled return on investment.

Manchester, VT Skate Park by Grindline Skateparks



Community Need and Support



- Skateparks support people of all ages who wish to pursue active, healthy lifestyles by providing a safe, fun, contained area to practice their sport.
- Skateparks provide an outlet for youth who are not involved in traditional team sports and they attract new business opportunities, like skate retail shops and food concessions.

Manchester, VT Skate Park by Grindline Skateparks



Market Analysis

Skateparks in Our Region

- North Bennington
- Pownal
- Brattleboro
- Manchester
- Burlington





The Team

- Cliff Dayton
- Nick Pedemonti
- Sofie Pedemonti
- Glen Sauer
- MSK Engineering
- Geoff Metcalfe
/Keefe & Wesner
- GRINDLINE



GRINDLINE

Concrete Skatepark Design & Construction

Since 2002 GRINDLINE has designed and built over 250 skateparks all over the world.

The Bennington Skate Park Team and Town staff have met with GRINDLINE to begin planning a more detailed design and cost estimate.

GRINDLINE designed and built the Burlington and Manchester Skateparks in our region and they are excited to work with us in Bennington.





Cost Estimates

- Phase 1 (outside skatepark (no building or bowl in the building) – \$750,000
- Phase 2 (building and indoor bowl) - \$700,000
- Site and permit analysis is the next step for a more detailed cost estimate
- In-kind site work could bring cost down



Renderings





Renderings





Renderings

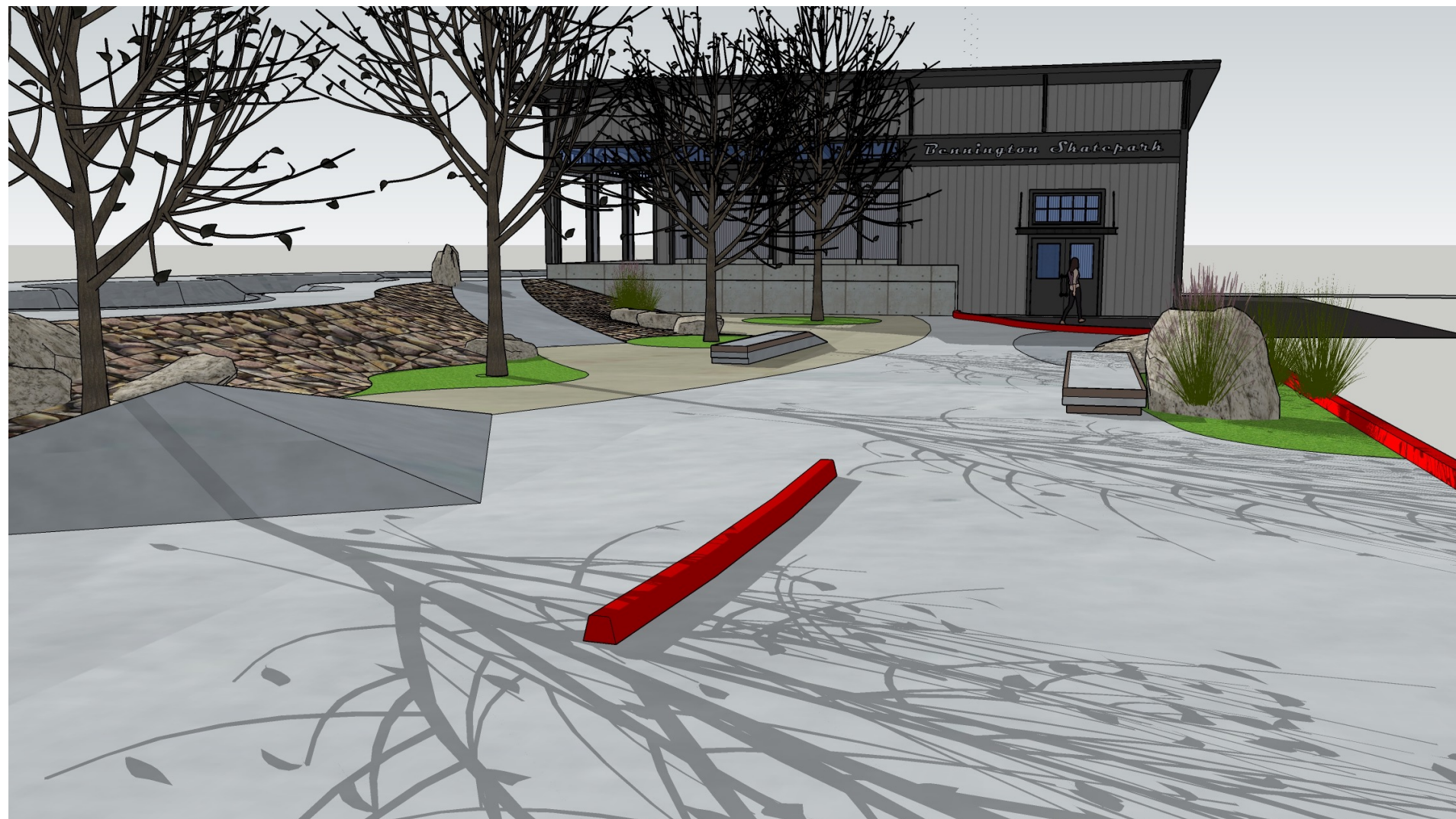



Renderings





Renderings

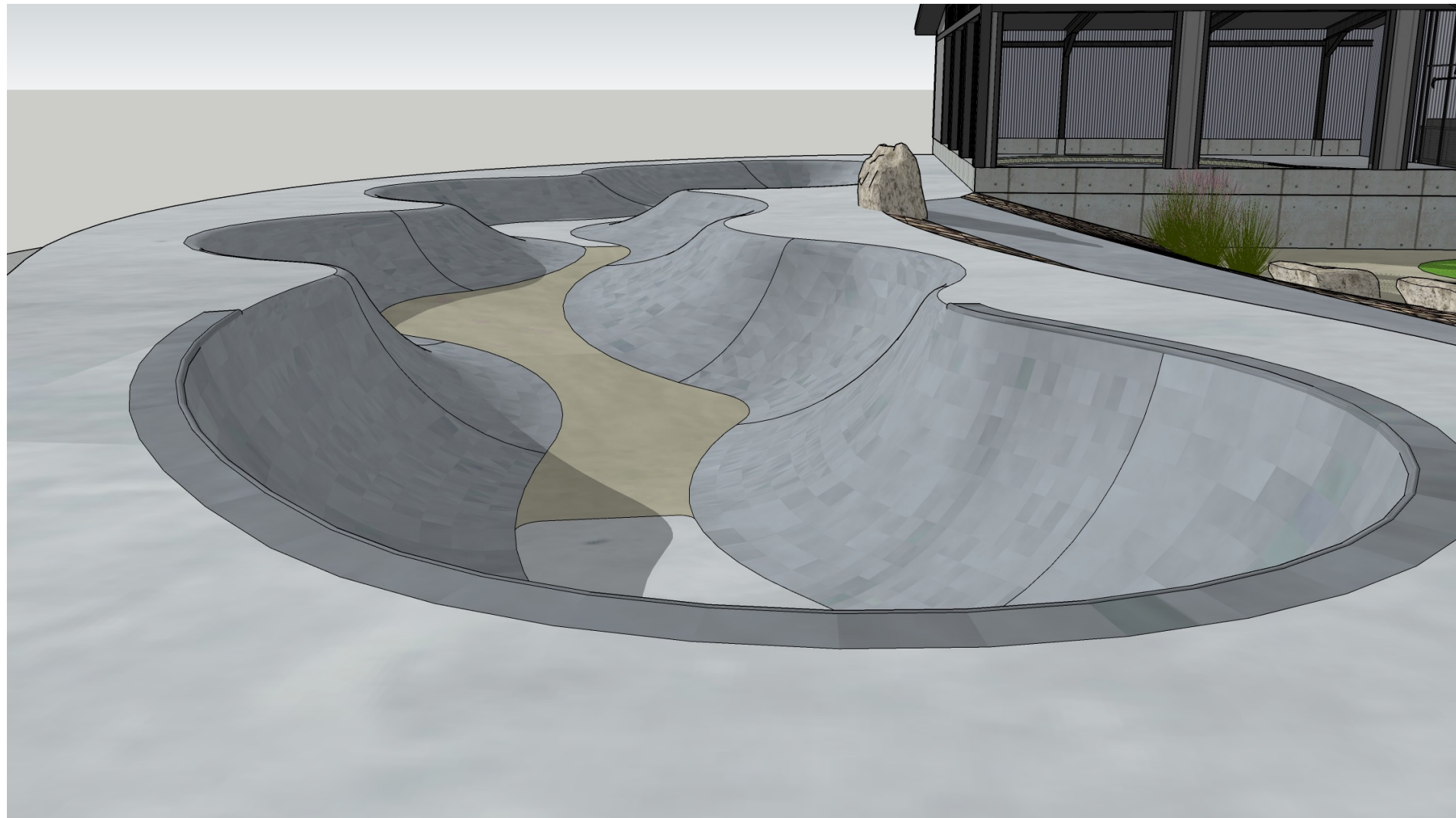



Renderings

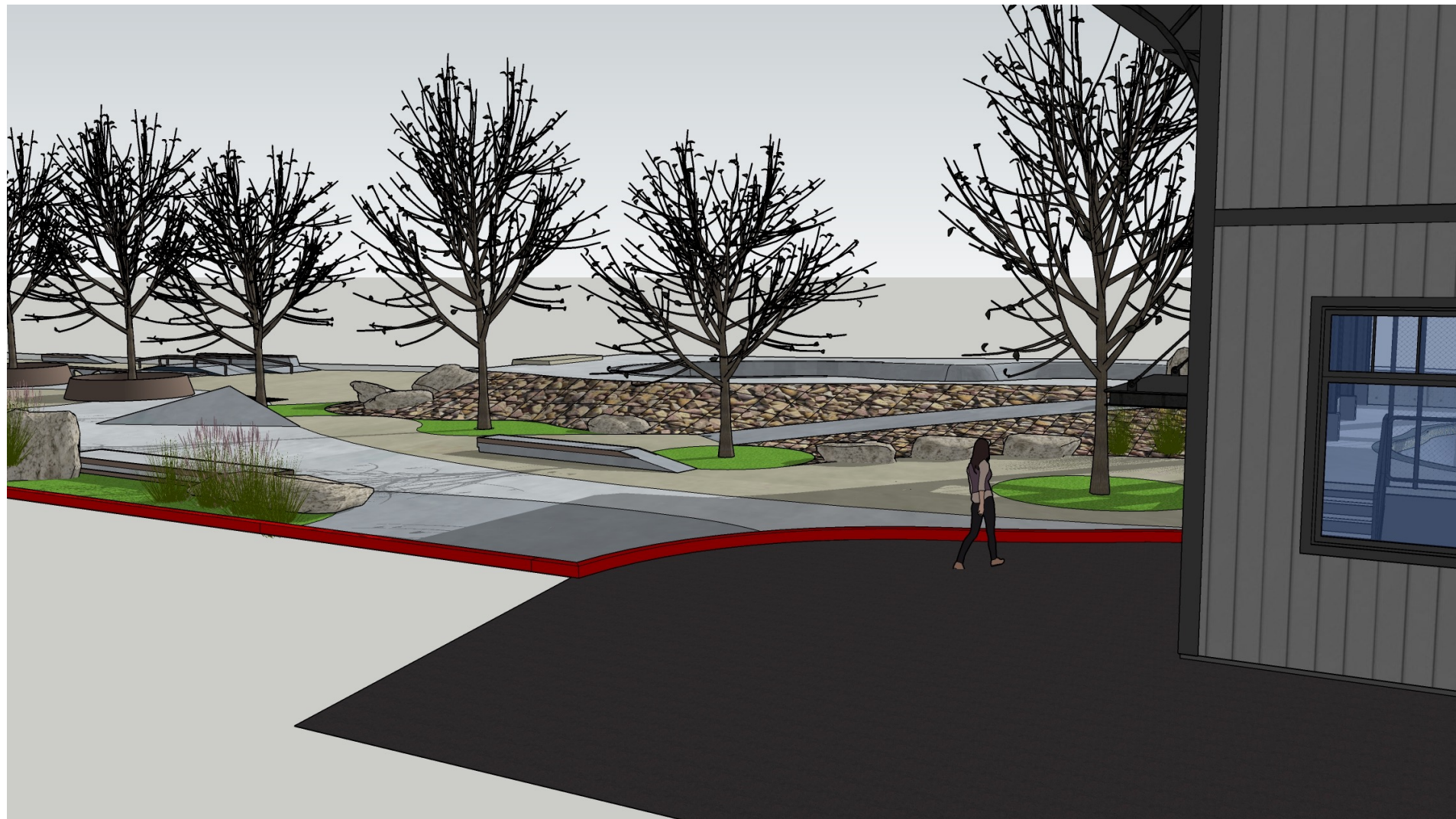



Renderings

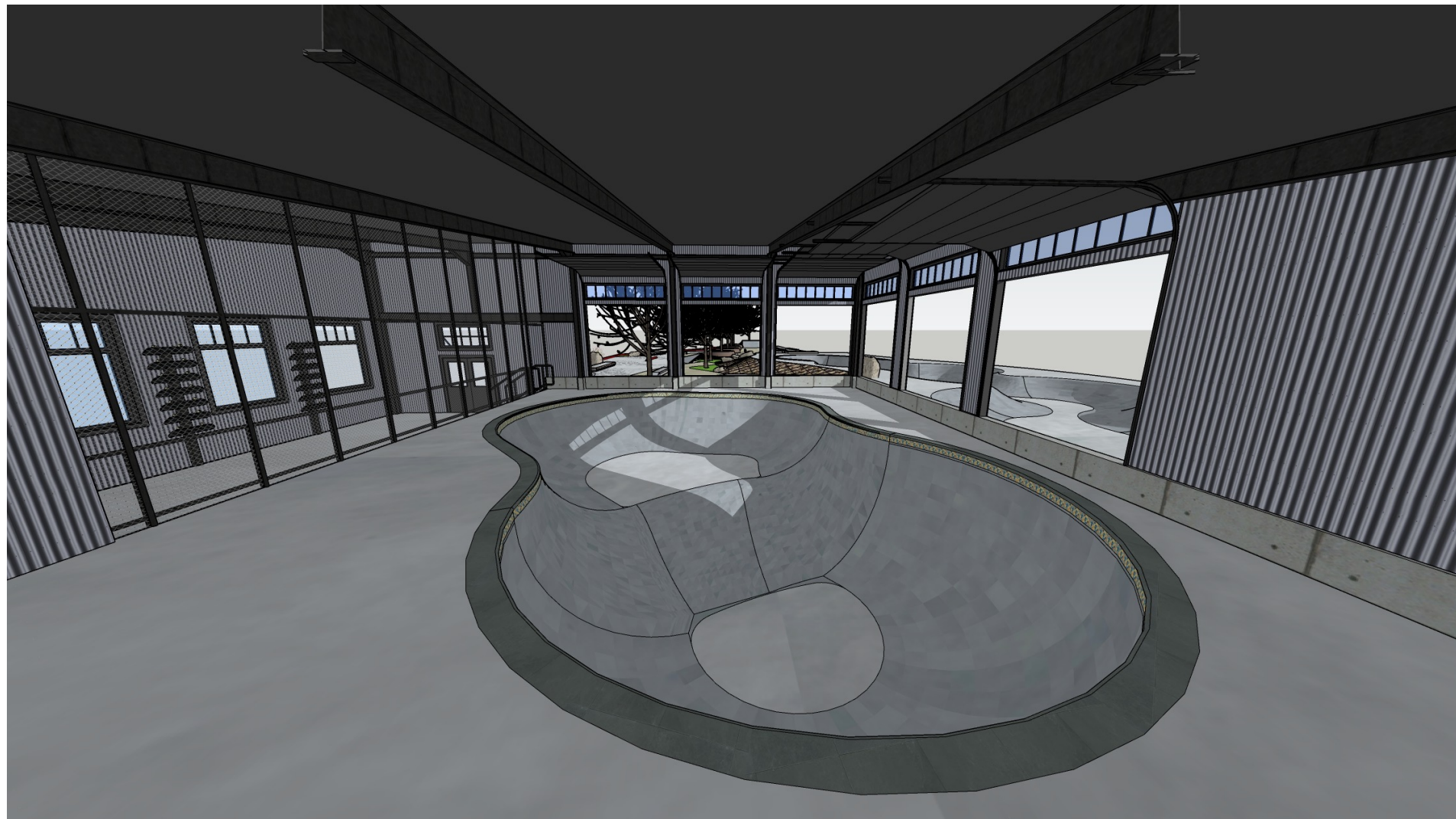



Renderings





Renderings

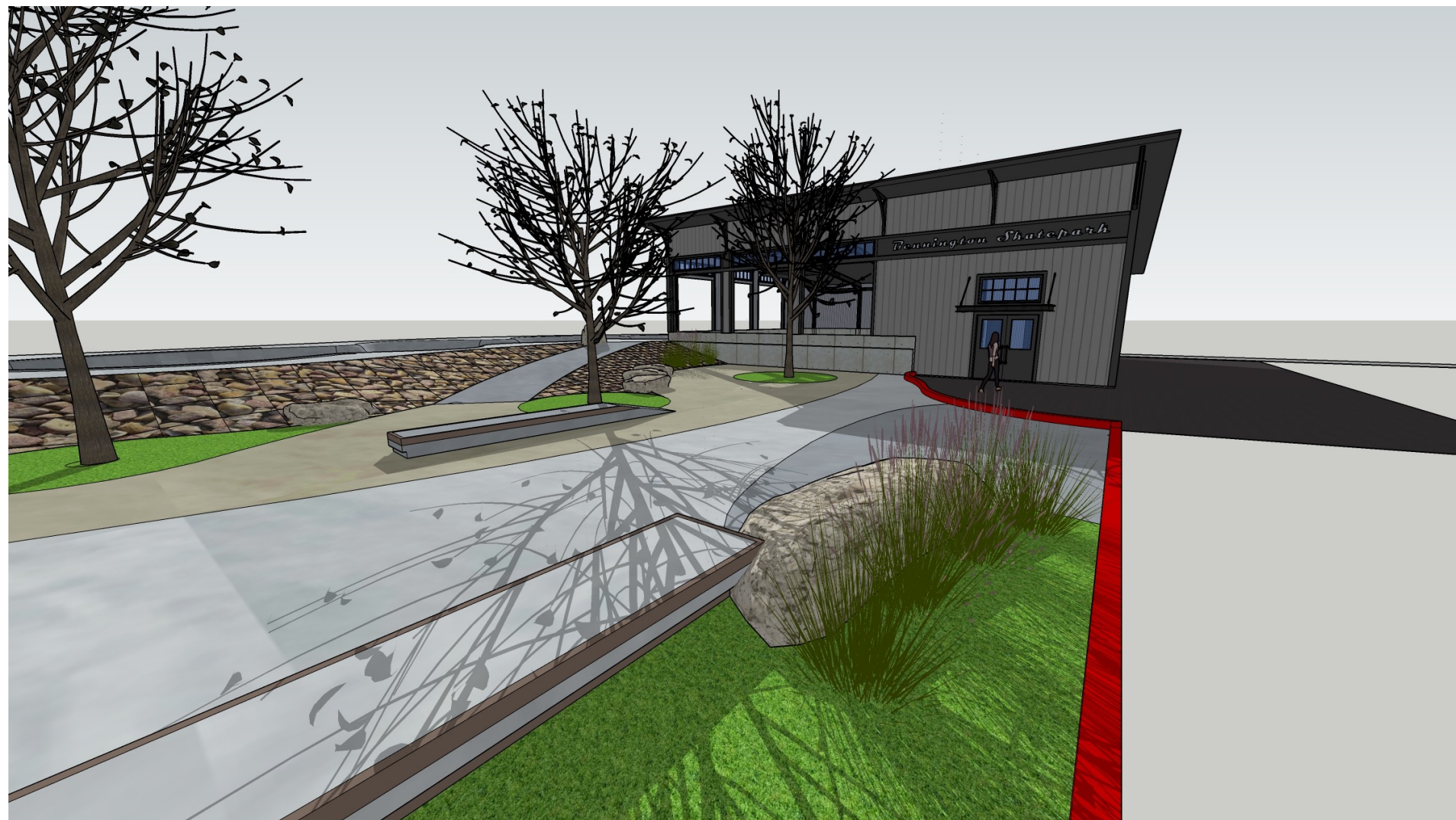



Renderings

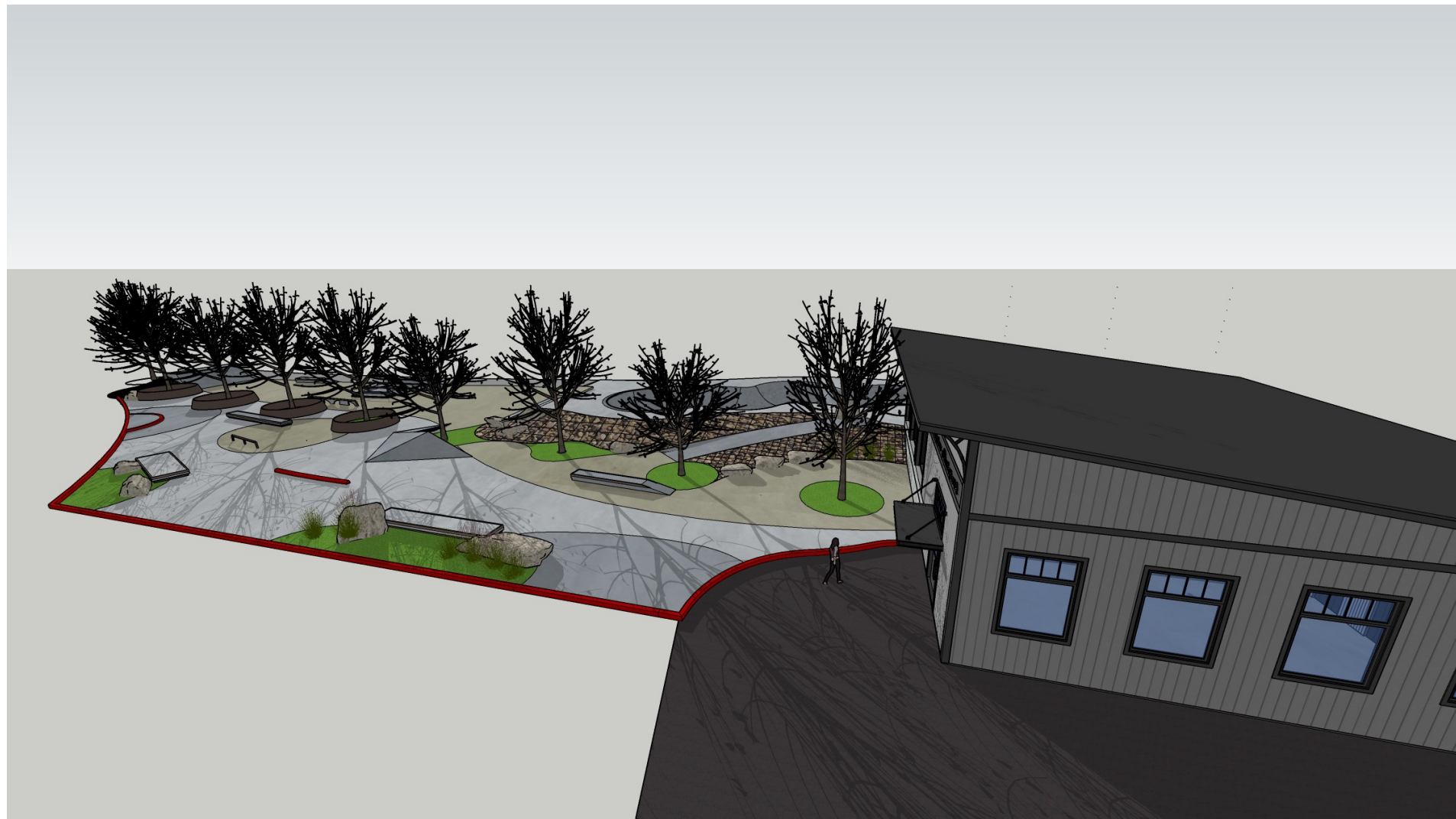



Renderings





Fundraising Strategy

- Timeline: 6 months for Phase 1 – 1 year for Phase 2
- Meet with fundraising consultant to plan donor outreach campaign
- Meet with Town staff to identify grant funding and in-kind donations



Proposed Project Steps

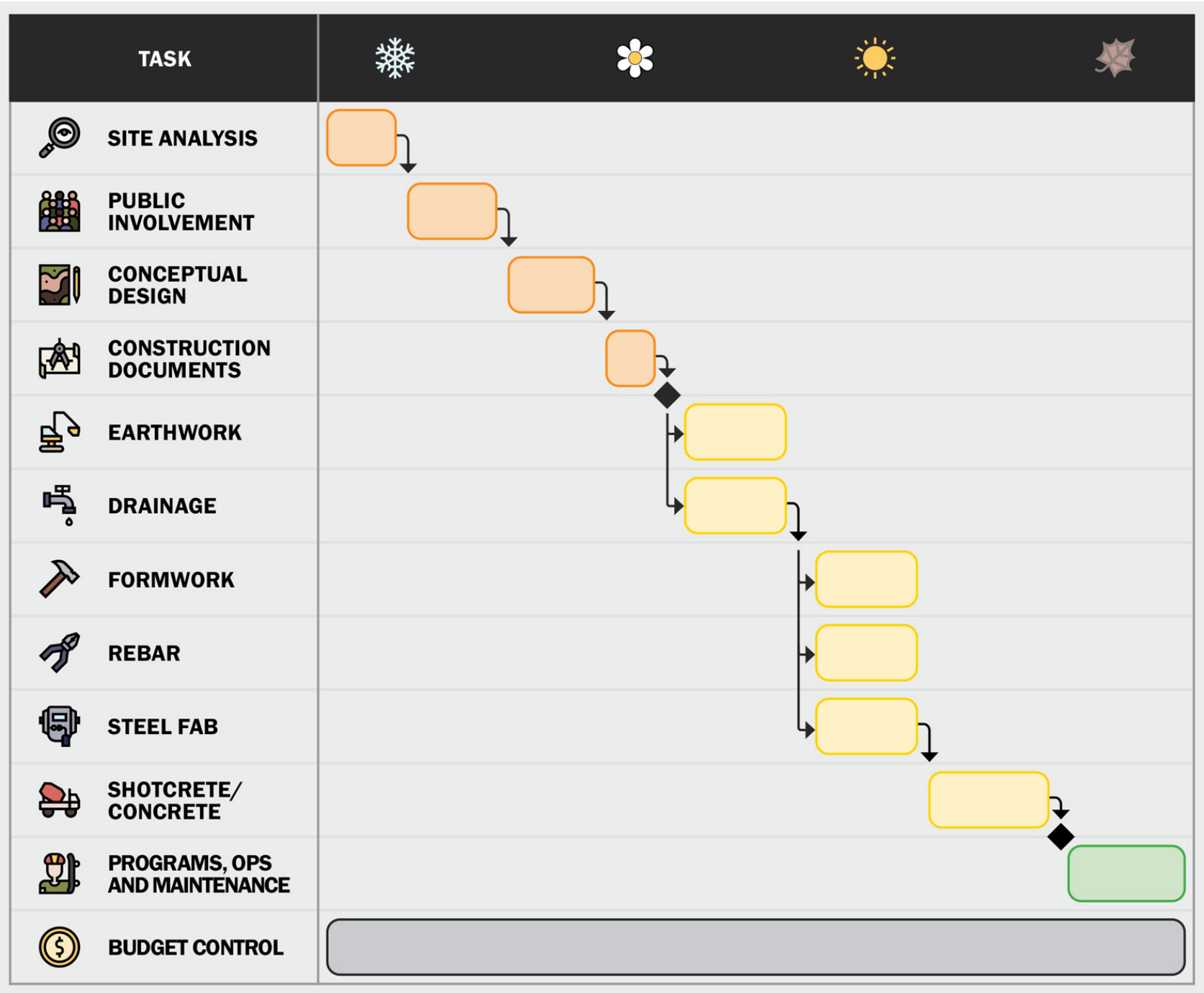



Next Steps

- Selectboard authorization of staff to continue to work with Skate Park Team and GRINDLINE to develop design and cost estimate.
- Selectboard release of up to \$25,000 in ARPA funds for site and permitting analysis and fundraising consulting services.
- Staff update within 90 days with results of site feasibility analysis, updated cost estimate and fundraising effort.



Bennington Skate Park

Your Questions?

Visit Benningtonskatepark.com for updates on the project!