

SSIS with Crystal Reports



Crystal Reports Software

- Is a report writing tool for database tables.
- Connects to SSIS tables through an ODBC driver.
- Can link SSIS tables to create just about any report you can imagine.
- Because each county has the same SSIS table structure, Crystal Reports SSIS templates can easily be shared between counties.

Use it to quickly see what is happening

Child Protection Assessments

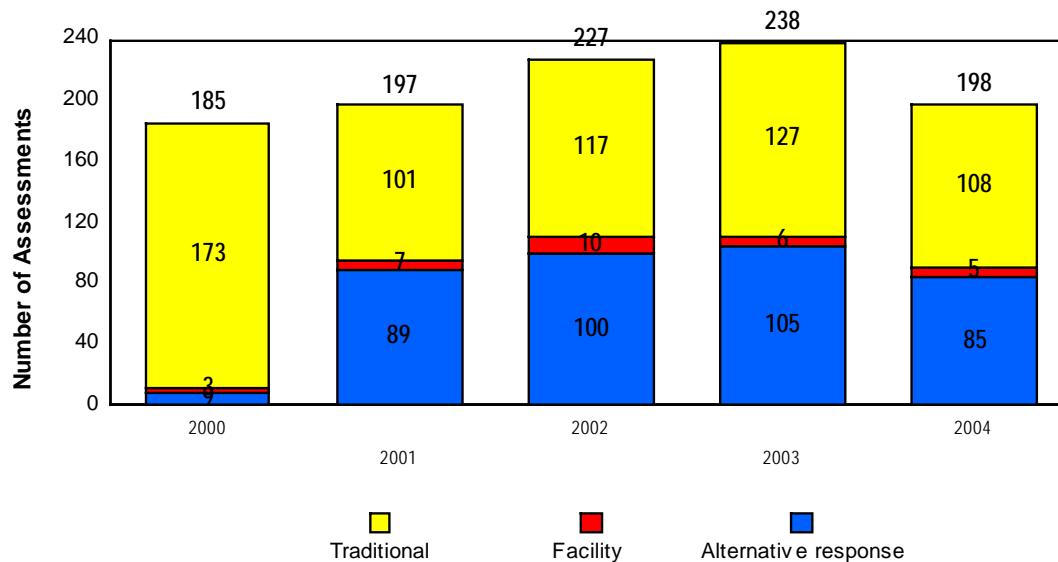

Track Trends Through the System by analyzing up to the minute data

Child Protection Assessments

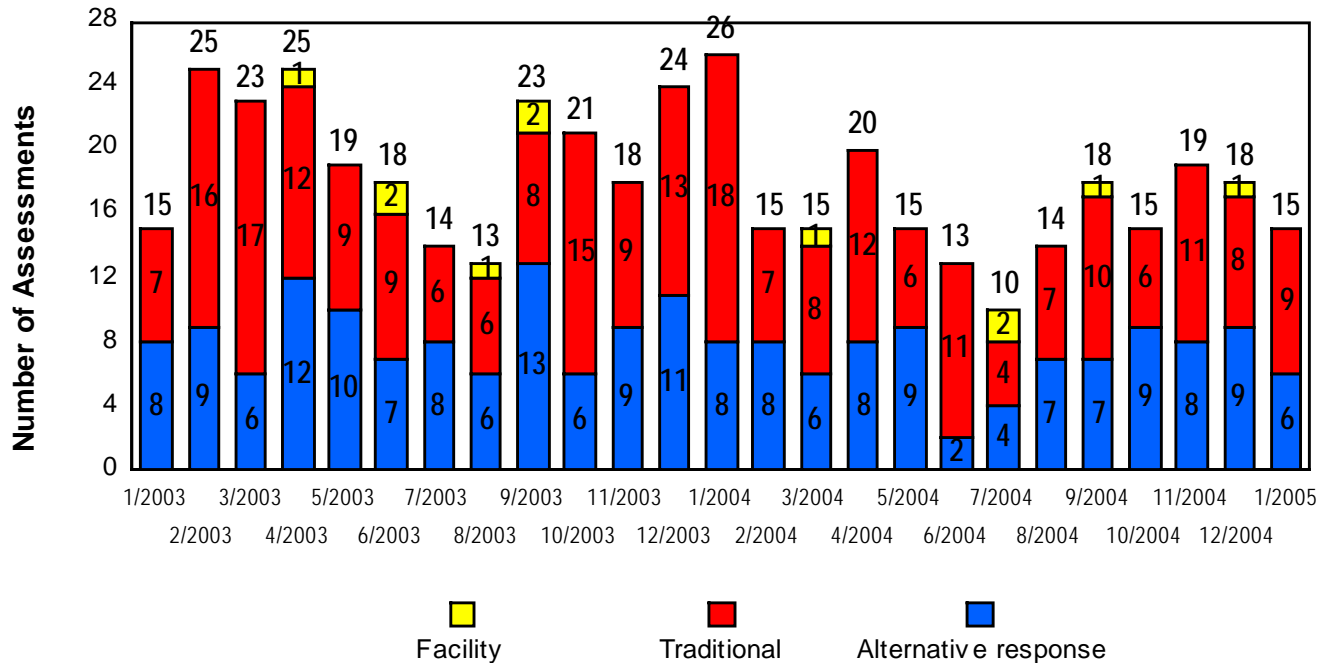

Observe how one thing impacts another

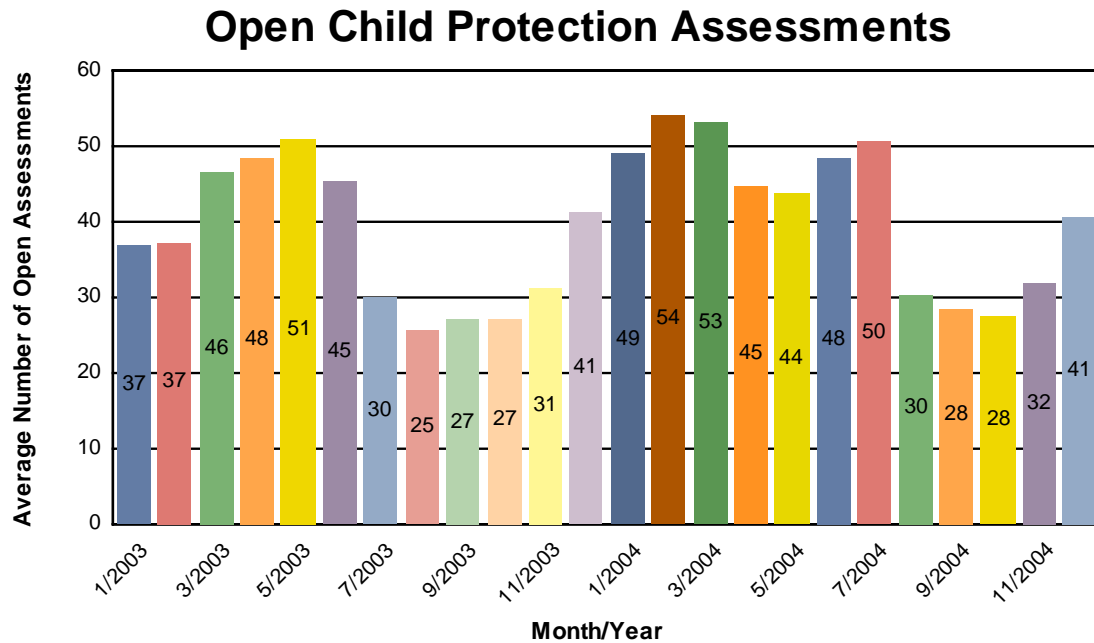

And another

Open Child Protection Cases

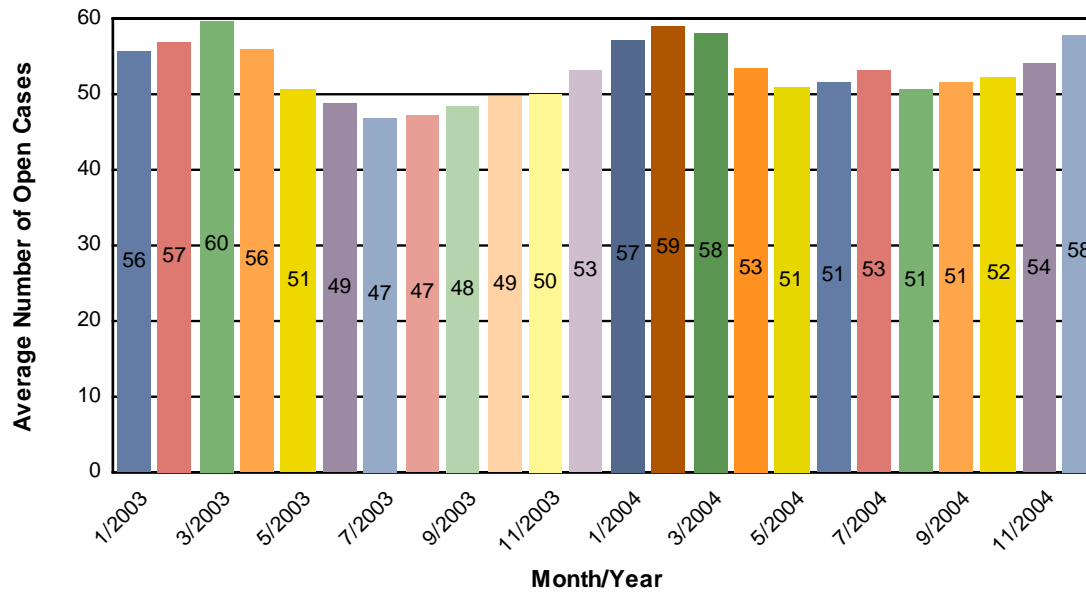

And another

Children in Out-of-Home Placement

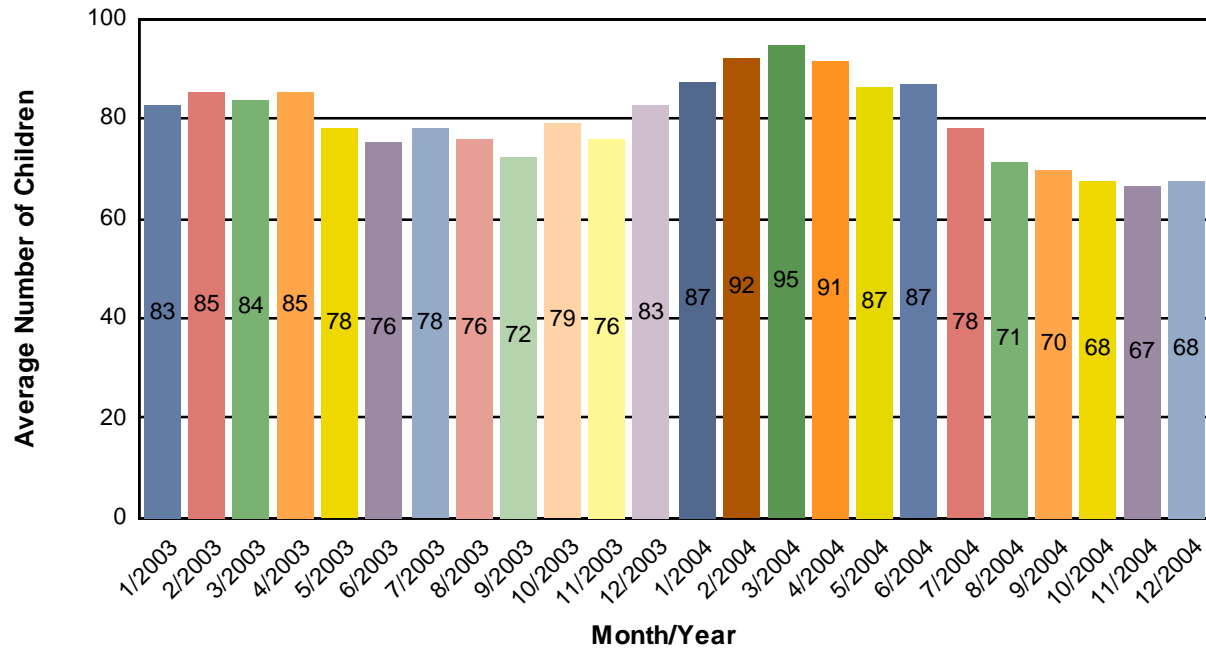

Count things

64		1/21/2005				
<u>Child</u>	<u>Arbeiter, Jill</u>	<u>Location Start</u>	<u>Location</u>	<u>Years in Placement</u>	<u>Facility Type</u>	<u>Staff</u>
1	Arbeiter, Jill	10/11/04	Prairie Lakes Youth Programs	4.34	Supervised independent living	Arbeiter, Jill
6	Bailey, Bert	11/8/04 11/8/04 10/14/04 2/16/01 12/9/04 6/24/03 10/19/00	Drew Diane Family Foster Care Drew Diane Family Foster Care Downs Susan Family Foster Care Olson Rick Family Foster Care Coyle Cheryl Family Foster Care Village Ranch Artmann Heidi Family Foster Care	0.20 0.20 0.39 4.24 6.97 6.97 6.97	Foster family home - non-relative Foster family home - non-relative Foster family home - non-relative Foster family home - relative Foster family home - non-relative Residential treatment center Foster family home - non-relative	Bailey, Bert Bailey, Bert Bailey, Bert Bailey, Bert Bailey, Bert Bailey, Bert Bailey, Bert
3	Brandt, Sarah	12/3/04 12/6/04 8/3/04	Iseri Jonelyn family foster care Safe Haven for Youth Wills Yvette Sherice Family Foster Care	0.50 0.68 0.72	Foster family home - relative Group home Foster family home - non-relative	Brandt, Sarah Brandt, Sarah Brandt, Sarah
1	Conzemius, Amy	1/20/05	Safe Haven for Youth		Group home	Conzemius, Amy
4	Dahlin, Amy	11/30/04 4/22/04 8/8/03 8/8/03	Scott County Juvenile Alternative Facility Safe Haven for Youth Hunziker Sue Adult Family Foster Care Hunziker Sue Adult Family Foster Care	0.14 0.75 3.87 3.87	Juvenile correctional facility (non-sec) Group home Foster family home - non-relative Foster family home - non-relative	Dahlin, Amy Dahlin, Amy Dahlin, Amy Dahlin, Amy
3	Dorf, Talli	11/24/04 12/15/04 5/20/04	Prairie Lakes Youth Programs Gateway Group Home Woodland Hills Duluth	0.16 0.22 0.67	Group home Group home Residential treatment center	Dorf, Talli Dorf, Talli Dorf, Talli
1	Dunnell, Jenifer	10/3/02	Hanson Kelly Family Foster Care	2.50	Foster family home - non-relative	Dunnell, Jenifer
4	Eittreim, Kelly	12/17/04	Bailey Carol Family foster care	0.13	Foster family home - non-relative	Eittreim, Kelly

Study Things

Child Placement History

1/21/2005 Facility	START	END	days	Different Places
			910.81	16
			1,832.59	15
			1,142.00	15
			2,759.00	14
			2,699.40	13
			2,107.00	13
			1,834.00	13
			1,435.71	13
			3,326.00	12
			2,160.00	12
			1,142.00	12
			2,392.00	11
			1,120.00	11
			3,907.41	10
			1,629.00	10
			1,180.38	10
			768.00	10
			563.00	10
			3,357.42	9
			1,901.00	9
			1,705.00	9
			1,476.80	9

Or Verify Things

1/23/2005

Out of Home Placement and Placement Location Data Form

[Redacted]

DOB: 7/27/88
SSN: [Redacted]
PMI: [Redacted]

Worker: Conzemius, Amy
Provider: **Safe Haven for Youth**
Start: 1/20/05
End Date: [Redacted]
School: Norwood

Population:	Setting: Group home
Reason: Behavioral consequences - less than 30 days	Reason End:
Facility	
16706 Dublin Rd Prior Lake MN 55372	Caretaker Prior to Placement:

Condition:	Placement Authority:
------------	----------------------

Placement History			Continuous Placement:	
Facility	Entered	Left	Start	End

Parents	
----------------	--

Permanency Goal: [Redacted] Achieval date: [Redacted]

Service Agreements for the past year					
Start	End	Units	Rate	Total	Vendor
1/20/05	1/25/05	5.00	155.00	775.00	Safe Haven for Youth
1/7/05	1/11/05	4.00	155.00	620.00	Safe Haven for Youth

Reviews: [Redacted] Review Type: [Redacted]

IV - Eligibility Petition Date Best Interest Date Eligibility Begins Vol Place Agree Date		AFDC_Basis Ind Asset Limit Ind Best Interst Ind Court Hearing Date	Child Wellbeing Tool:
---	--	---	-----------------------

School: [Redacted] Grade: [Redacted] Started: [Redacted] IEP: [Redacted]

Insurance Information		CMH Assessment:
Company	Policy Number	Date: Result
Policy Holder	Group Number	
Type	Phone Number	
	Prior Auth.	

Medical Checkup: [Redacted] date: [Redacted] Type: [Redacted]

Review Team Service Request Form

Insurance Information

Company
Policy Holder
Type

Policy Number
Group Number
Phone Number
Prior Auth. Phone

Placement History

<i>Facility</i>	Scott County Juvenile Alternative Facility	<i>Entered</i>	11/16/04	<i>Left</i>	
<i>Facility</i>	Scott County Juvenile Alternative Facility	<i>Entered</i>	10/11/02	<i>Left</i>	12/17/02
DOB	6/30/88	SSIS Workgroup #	[REDACTED]		
PMI	[REDACTED]	Units	46		
Service	Child shelter	P.O. Num			
Staff	Berghoff, Kate	County Person #	1031432370		
Vendor	Scott County Juvenile Alternative Faci	Vendor #	11993		
Start Date	11/16/04	End Date	12/31/04		
Object Code	6040	Total	5,750.00		
HCPCS_Code		Unit Rate	\$125.000		
Service Code	171	Supervisor	Vivian, Joy		
Clothing Allow.		DOC Points			
Auth Id	72,108,393.00	Status	Approved		

Additional Info:

IV - Eligibility

Petition Date	AFDC_Basis Ind
Best Interest Date	Asset Limit Ind
Eligibility Begins	Best Interst Ind
Vol Place Agree Date	Court Hearing Date

Supervisor Signature: _____

Review Team Action Summary:

TCM Contacts

Child/Family
Bailey, Bert

Child: [REDACTED]		D.O.B. 12/1/96	PMI: [REDACTED]	MA Eligible:
CW-TCM Eligible: Y		Verification Date:		
Placement Risk: Y		Maltreatment Risk: Y	Service Need: Y	
1/13/05	75.00	[REDACTED]	Face to face	
1/11/05	75.00	[REDACTED]	Face to face	
Child: [REDACTED]		D.O.B. 6/27/01	PMI: [REDACTED]	MA Eligible:
CW-TCM Eligible: Y		Verification Date:		
Placement Risk: Y		Maltreatment Risk: Y	Service Need: Y	
1/13/05	75.00	[REDACTED]	Face to face	
1/11/05	75.00	[REDACTED]	Face to face	
Child: [REDACTED]		D.O.B. 4/29/89	PMI: [REDACTED]	MA Eligible:
CW-TCM Eligible: Y		Verification Date: 3/13/03		
Placement Risk: Y		Maltreatment Risk: N	Service Need: N	
[REDACTED]				
Child: [REDACTED]		D.O.B. 4/29/89	PMI: [REDACTED]	MA Eligible:
CW-TCM Eligible: Y		Verification Date: 3/13/03		
Placement Risk: Y		Maltreatment Risk: N	Service Need: N	
1/5/05	60.00	[REDACTED]	Face to face	
Child: [REDACTED]		D.O.B. 10/7/92	PMI: [REDACTED]	MA Eligible:
CW-TCM Eligible: Y		Verification Date: 3/13/03		
Placement Risk: N		Maltreatment Risk: N	Service Need: Y	
1/5/05	60.00	[REDACTED]	Face to face	
Child: [REDACTED]		D.O.B. 5/6/00	PMI: [REDACTED]	MA Eligible:
CW-TCM Eligible: Y		Verification Date: 3/25/03		
Placement Risk: Y		Maltreatment Risk: Y	Service Need: Y	
[REDACTED]				
Child: [REDACTED]		D.O.B. 3/10/04	PMI: [REDACTED]	MA Eligible:
CW-TCM Eligible: Y		Verification Date:		
Placement Risk: Y		Maltreatment Risk: Y	Service Need: Y	
[REDACTED]				
Child: [REDACTED]		D.O.B. 1/15/95	PMI: [REDACTED]	MA Eligible:
CW-TCM Eligible:		Verification Date:		
Placement Risk:		Maltreatment Risk:	Service Need:	
1/5/05	90.00	[REDACTED]	Face to face	
1/3/05	90.00	[REDACTED]	Face to face	
Child: [REDACTED]		D.O.B. 11/19/01	PMI: [REDACTED]	MA Eligible:
CW-TCM Eligible:		Verification Date:		
Placement Risk:		Maltreatment Risk:	Service Need:	
1/11/05	210.00	[REDACTED]	Face to face	
Child: [REDACTED]		D.O.B. 4/14/00	PMI: [REDACTED]	MA Eligible:
CW-TCM Eligible: Y		Verification Date:		
Placement Risk: Y		Maltreatment Risk: Y	Service Need: Y	
1/18/05	60.00	[REDACTED]	Face to face	

Service Plans Due in the Next Month

Central Services/Intake

Brandt, Sarah

[Redacted]

Active Child Protective Services Plan From 11/18/04 To 2/18/05

Musel, Jo

[Redacted]

Active Alternative Response Services Plan From 8/12/04 To 2/11/05

[Redacted]

Active Alternative Response Services Plan From 8/4/04 To 2/4/05

Child/Family

Bailey, Bert

[Redacted]

Active Out-of-Home Placement Plan From 11/24/04 To 2/24/05

[Redacted]

Active Out-of-Home Placement Plan From 11/15/04 To 2/10/05

[Redacted]

Active Out-of-Home Placement Plan From 8/18/04 To 2/2/05

Brandt, Sarah

[Redacted]

Draft Out-of-Home Placement Plan From 11/18/04 To 2/18/05

Draft Out-of-Home Placement Plan From 11/18/04 To 2/18/05

Draft Child Protective Services Plan From 11/30/04 To 2/28/05

Draft Out-of-Home Placement Plan From 11/18/04 To 2/18/05

Conzemius, Amy

[Redacted]

Draft Alternative Response Services Plan From 12/9/04 To 2/9/05

Dahlin, Amy

[Redacted]

Active Social Services Plan From 11/14/04 To 2/14/05

Use it for your Program Improvement Plan for your Family Service Review

- **Monthly Graphs: (Dan)**
- Timeliness data from SSIS
- Repeat Maltreatment data
- Number of Children in Placement
- Reunification Outcomes from Charting and Analysis
- Foster Care Stability from SSIS
- Permanency Goals in SSIS from Crystal Reports
- Reunification Data
- Timely Adoptive Placements
- Backup Permanency Goals in SSIS from Crystal Reports
- Graph of children placed out-of-county from Crystal Reports
- Siblings placed apart from Crystal Reports
- Visitation with Parents and Siblings (need to figure out how to graph)
- Graph of Children placed with Relatives
- Graphs of Child Wellbeing Tools and Strengths and Needs Assessments (need to develop graph)
- Open Cases with current plans.
- Contact Requirements for children (need to develop graph)
- Contact Requirements for parents (need to develop graph)
- Placement cases with completed educational information (need to develop graph)
- Placement cases with completed physical health information (need to develop graph)

SSIS Crystal Reports Web Site

- Instructions
- How to get software and viewers
- Templates to download
- Crystal Reports version 10
- SSIS version 3.8
- <http://webpages.charter.net/dkoziolek/web%20site/>

My goal is to find some counties willing to work together to develop a Comprehensive Reporting System

- Share templates.
- Learn reporting tips and techniques from each other.
- Identify the information we would like to get.
- Divide responsibility for new templates.
- Create a complete and organized list of templates and make them all available on the web.

County Data Sharing Group

- Dakota and Olmsted Counties have templates they are willing to share as well.
- Metro counties plus Olmsted and St. Louis have been meeting regularly.
- The next meeting is February 3rd at 1:30 in room 330 of Dakota County's Northern Service Center in West St. Paul.

Dan Koziolk

- Child and Family Manager
- Carver County Community Social Services
- dkoziolk@co.carver.mn.us
- (952)361-1640
- <http://webpages.charter.net/dkoziolk/web%20site/>