

PRELIMINARY CONSENT AGENDA

**FLORIDA INLAND NAVIGATION DISTRICT
Board of Commissioners Board Meeting**

9:00 a.m., Friday, December 13, 2013

**Hampton Inn New Smyrna Beach
214 Flagler Ave.
New Smyrna Beach (Volusia County), FL 32169**

**Item A. Miami-Dade County Small-Scale Derelict Vessel Removal Program
Application, Miami-Dade County.**

Miami-Dade County has submitted a Small-Scale Derelict Vessel Removal Program Application in the amount of \$20,000.⁰⁰ to remove eleven vessels from the District's waterways. The application has been reviewed by staff and is consistent with the District's program rules.

(Please see back up pages 2 - 30 that follow colored page)

RECOMMEND Approval of Miami-Dade County's Small-Scale Derelict Vessel Removal
Application in the amount of \$20,000.⁰⁰.



Carlos A. Gimenez, Mayor

Department of Regulatory and Economic Resources

REC'D *RL*

NOV 18 2013

Florida Inland
Navigation District

Environmental Resources Management

701 NW 1st Court, 6th Floor

Miami, Florida 33136-3912

T 305-372-6567 F 305-372-6407

miamidade.gov

November 14, 2013

Mr. Mark Crosley, Asst. Executive Director
Florida Inland Navigation District (FIND)
1314 Marcinski Road
Jupiter, FL 33477-9427

Certified Mail No. 7006 0810 0000 7059 3244
Return Receipt Requested

Re: FIND Small-Scale Derelict Vessel Removal Program Application FY13-14 – Miami-Dade County

Dear Mr. Crosley:

Please find enclosed a completed Small-Scale Derelict Vessel Removal Program Application submitted on behalf of the Miami-Dade County Department of Regulatory and Economic Resources' Division of Environmental Resources Management (DERM). DERM is applying for funding to be used for the removal and disposal of eleven (11) derelict vessels currently located in Biscayne Bay in the vicinity of Dinner Key. These vessels are all located within approximately one and one-half to two miles west of the Intracoastal Waterway and all represent an actual or potential hazard to navigation and to the environment.

DERM estimates that the contracted cost for the removal and disposal of these vessels will be \$41,000.00. We are requesting that FIND fund approximately forty-eight percent of these costs (i.e. \$20,000.00). The remaining costs will be paid for by Miami-Dade County's Biscayne Bay Environmental Enhancement Trust Fund. Additionally, all costs related to management and oversight of the project will be born by Miami-Dade County and are not included in the \$41,000.00 contracted cost.

Please note that in addition to the required Attachments A and B of the application, enclosed are FWC derelict vessel database reports and photographs of the eleven derelict vessels to be removed, an aerial photo map showing the vessels' locations, and contractor bid sheets. We respectfully request that this application be considered at the next scheduled meeting of the FIND Commission.

Thank you very much for your assistance. If you have any questions or require any additional information, please do not hesitate to contact me at (305) 372-6581 or at ricisj@miamidade.gov.

Sincerely,

John Ricisak, Project Supervisor
Coastal & Wetlands Resources Section

Cc: Spencer Crowley w/out attachments

Delivering Excellence Every Day

ATTACHMENT A

FLORIDA INLAND NAVIGATION DISTRICT

SMALL-SCALE DERELICT VESSEL REMOVAL PROGRAM APPLICATION

Applicant: MIAMI-DADE COUNTY DEPT. OF REGULATORY & ECONOMIC RESOURCES
C/O DIVISION OF ENVIRONMENTAL RESOURCES MANAGEMENT

Project Title: DINNER KEY AREA DERELICT VESSEL REMOVAL

Contact Person: JOHN RICISAK - DIV. OF ENVIRONMENTAL RESOURCES
MANAGEMENT (DERM)

Title: ENVIRONMENTAL RESOURCES PROTECT SUPERVISOR

Address: 701 NW 1 COURT - 6TH FLOOR

MIAMI, FL Zip Code: 33136

Telephone: 305.372.6581 Fax: 305.372.6479

Email: ricisj@miamidade.gov

Number of Vessels and waterway locations: ELEVEN VESSELS - BISCAYNE BAY
(Please include pictures and map locations on a separate worksheet)

Vessel Distance from the Intracoastal Waterway ~ 2 miles

Total Estimated Costs to removal all vessels: \$ 41,000.; FIND Funding Requested: \$ 20,000.-
% of total cost: ~48%. Please complete and attach a cost estimate sheet (Form # 01-06) for each vessel to be removed, in addition to a contractor bid sheet)

Amount and Source of Applicants Matching Funds: \$21,000.- MIAMI-DADE COUNTY
BISCAYNE BAY ENVIRONMENTAL ENHANCEMENT TRUST FUND

Other (non-FIND) Assistance applied for (name of program and amount) N/A

Have all vessels been identified by the Florida Fish & Wildlife Conservation Commission (FFWCC) (or other applicable marine law enforcement agency) as derelict? YES If not, explain: _____

Have all necessary permits and or approvals been approved for the removal of the derelict vessels? N/A

If not, please explain: _____

I hereby certify that the information provided in this application is true and accurate.

SIGNATURE: JACK OSTERHOFF, DEPUTY MAYOR



ATTACHMENT B

**FLORIDA INLAND NAVIGATION DISTRICT
SMALL-SCALE DERELICT VESSEL REMOVAL PROGRAM APPLICATION**

PROJECT COST ESTIMATE

(See Rule Sections 66B-2.005, 2.008 & 2.015 for eligibility and funding ratios)

APPLICANT: MIAMI-DADE COUNTY
DEPT. OF REGULATORY & ECONOMIC RESOURCES

PROJECT: DINNER KEY AREA DERELICT VESSEL REMOVAL

VESSEL LOCATION AND IDENTIFICATION: SEE ATTACHED MAP & VESSEL REPORTS

Project Elements (Please list the project cost elements and provide a general cost break out for each one.)	Quantity Estimated Cost (Number or cost per vessel)	Applicant's Cost	FIND Cost
REMOVAL & DISPOSAL ELEVEN (11) DERELICT VESSELS 12-40 FEET IN LENGTH. SEE ATTACHED VESSEL REPORTS & BID SHEETS	\$41,000.-	\$21,000.-	\$20,000.-

**** TOTALS =** \$ 41,000.- \$ 21,000.- \$ 20,000.-

RECEIVED

NOV 04 2013

DERM Coastal Resources Section
Natural Resources Regulation & Restoration
Division (NRRRD)Miami-Dade County Derelict Vessel Removal Bid Form

<u>Derelict Vessel No.</u>	<u>~ Length</u>	<u>Material</u>	<u>Bid Price</u>
1. <u>CMPD 110531-149707</u>	<u>~40 feet*</u>	<u>Steel, f'glass, wood</u>	<u>\$ 8,400</u> <u>Feb</u>

*Vessel length is approximate and should be verified by vendor prior to submitting bid.

Name of Company / Bidder

Fearn Construction Company

Signature of Principal:

John Fearn - CEO

Date:

11/01/2013

Miami-Dade County - CMPD110531-149707 "FIRST BORN"

Feb

RECEIVED

NOV 04 2013

Miami-Dade County Derelict Vessel Removal Bid Form

DERM Coastal Resources Section
Natural Resources Regulation & Restoration
Division (NRRD)

	Derelict Vessel No.	~ Length*	Material	Bid Price
2.	DERMDV13-007	36'	Fiberglass	\$ 4,500
3.	DERMDV13-009	23'	Fiberglass	\$ 2,900
4.	DERMDV13-012	27'	Fiberglass	\$ 3,400
5.	DERMDV13-016	12'	Fiberglass	\$ 1,000
6.	CMPD 120605-162010	28'	Fiberglass	\$ 3,600
7.	CMPD 130210-042923	28'	Fiberglass	\$ 3,300
8.	CMPD 130609-164018	22'	Fiberglass	\$ 2,900
9.	CMPD 130712-196889	32'	Fiberglass	\$ 3,900
10.	CMPD 130712-196996	26'	Fiberglass	\$ 3,200
11.	CMPD 131022-305275	25'	Fiberglass	\$ 3,400

Bid Total \$ 32,600⁰⁰

* All vessel lengths are approximate and should be verified by vendor prior to submitting bid.

Date Submitted:

11/01/2013

Name of Company / Bidder

James Construction Company

Signature of Principal:

John James

Miami-Dade County - Dinner Key Area DVs - Nov. 2013

12

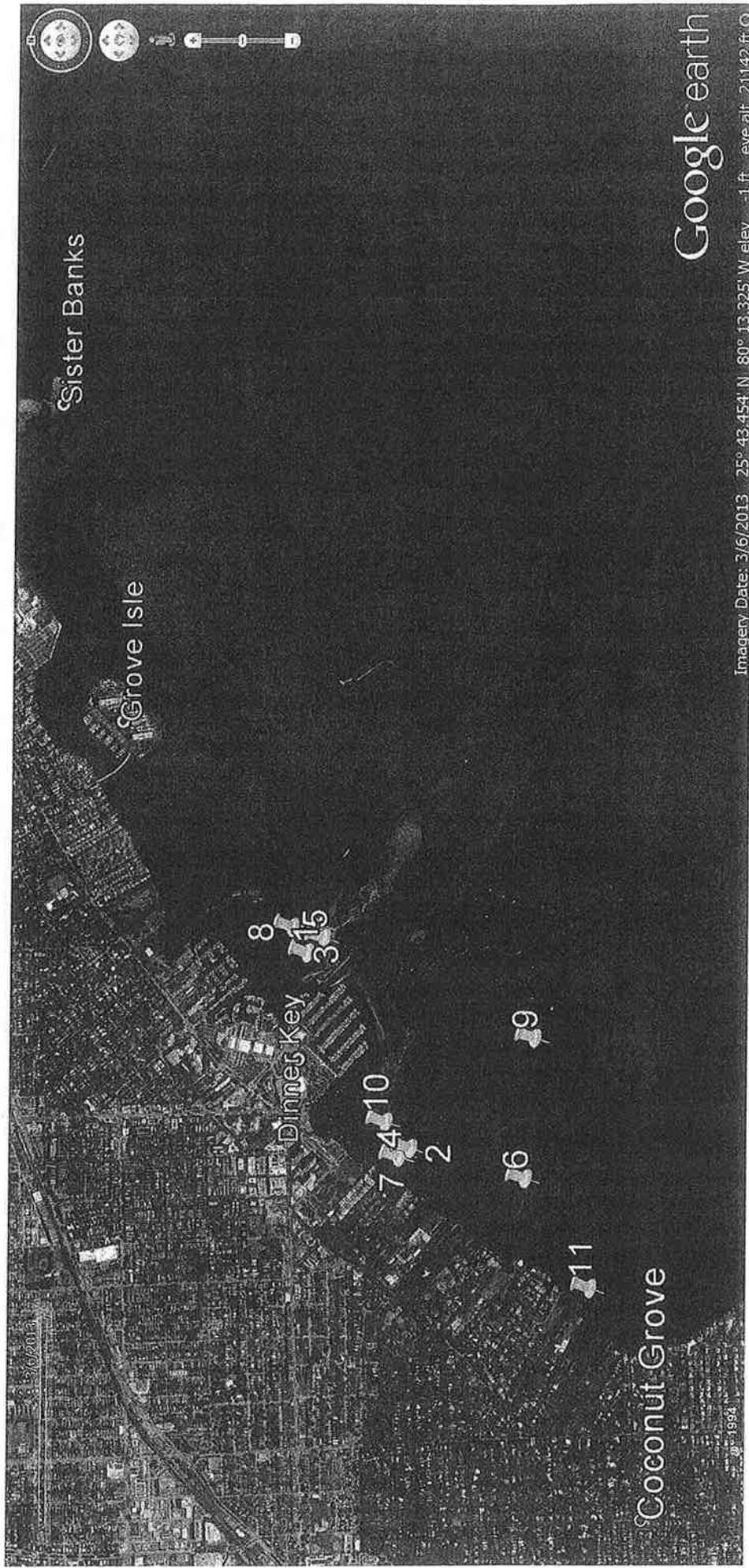

Miami-Dade County Dinner Key Area Derelict Vessel Removal Project – Locations of Derelict Vessels 1 through 11

FLORIDA FISH AND WILDLIFE CONSERVATION COMMISSION DIVISION OF LAW ENFORCEMENT AT-RISK OR DERELICT OR ABANDONED VESSEL REPORT	
Other DV Report: CMPD 110531-149707 dId: 12649 570 Non-FWC Main DV Report Status Page Removal Process Page DHSMV Status Page Court Information Sheet Narrative Documents	
Vessel Report: <input checked="" type="radio"/> Abandoned <input type="radio"/> Derelict <input type="radio"/> At Risk	Inc Summary #: <input type="text"/> --Choose-- <input type="text"/> --OFF-- <input type="text"/> CMPD 110531-149707
<input type="button" value="Search"/>	
Reg/Doc#: <input type="text"/>	Length: <input type="text"/> 32
Make: <input type="text"/>	HIN: <input type="text"/>
Vessel Currently Registered <input type="checkbox"/> Yes <input checked="" type="checkbox"/> No	Registration Expiration Date: <input type="text"/> State: <input type="text"/>
Hull Material: <input type="checkbox"/> Wood <input type="checkbox"/> Fiberglass <input type="checkbox"/> Metal <input type="checkbox"/> Rubber <input type="checkbox"/> Concrete <input type="checkbox"/> Other	
Color: <input type="text"/> WHITE	Motor Attached: <input type="checkbox"/> Yes <input checked="" type="checkbox"/> No Motor Type: <input type="text"/> INBOARD
Vessel Type: CABIN CRUISER-POWER VESSEL-RECRE	Vessel Style: --Choose-- Vessel Use: --Choose--
Name on Vessel: <input type="text"/> FIRST BORN	Other Identifiers: <input type="text"/> Floating: <input type="checkbox"/> Yes <input checked="" type="checkbox"/> No
Vessel Owner/Custodian - First Name: <input type="text"/> JOSHUA	Last Name: <input type="text"/> DAIZ MI: <input type="text"/>
Date of Birth: <input type="text"/>	Drivers License #: <input type="text"/> DL State: <input type="text"/>
Boat Registration - Address: <input type="text"/>	
City: <input type="text"/> SUNRISE	State: <input type="text"/> FL Zip: <input type="text"/> 33326 Other Id: <input type="text"/> 954-837-3902
Physical Location of Vessel: <input type="text"/> 3400 PAN AMERICAN DRIVE DINNER KEY	
County: MIAMI-DADE	
Latitude: <input type="text"/> 25.43.45398 N	Longitude: <input type="text"/> 080.13.71498 W <input type="button" value="Map"/> Location Changed - See Narrative
PART A: (Abandoned Only: Complete Part A & C)	
<input type="checkbox"/> Wrecked <input type="checkbox"/> Inoperative <input type="checkbox"/> Partially Dismantled <input type="checkbox"/> No Apparent Intrinsic Value	
Personal Items Onboard: <input type="checkbox"/> Yes <input checked="" type="checkbox"/> No <input type="checkbox"/> Unknown If (Yes), enter inventory or explanation of why unknown in narrative.	
PART B: (Derelict: Complete Part A, B, & C)	
<input type="checkbox"/> Wrecked <input type="checkbox"/> Junked <input type="checkbox"/> Substantially Dismantled <input type="checkbox"/> Abandoned at a Florida Port <input type="checkbox"/> Docked/Grounded/Beached on Property of Another	
PART C:	
Additional Vessel Information (Check All That Apply):	
Other Property Damage: <input type="checkbox"/> Yes <input checked="" type="checkbox"/> No Explain: <input type="text"/>	
<input type="checkbox"/> Afloat <input type="checkbox"/> Adrift <input type="checkbox"/> In Wetlands <input type="checkbox"/> Washed Ashore <input type="checkbox"/> Sunk <input type="checkbox"/> Pulled to Shore <input type="checkbox"/> Aground <input type="checkbox"/> Tied to Dock <input type="checkbox"/> Tied to Object <input type="checkbox"/> Vessel is Below Mean High Water Line <input type="checkbox"/> Vessel is Above Mean High Water Line <input type="checkbox"/> Listing <input type="checkbox"/> Capsized <input type="checkbox"/> Burned <input type="checkbox"/> Broken Up <input type="checkbox"/> Stripped	
Derelict Cause: <input type="checkbox"/> Unknown <input type="checkbox"/> Natural Disaster <input type="checkbox"/> Other (Explain): <input type="text"/>	
Location Owner: <input type="checkbox"/> State of Florida Waters <input type="checkbox"/> State Submerged Lands <input type="checkbox"/> Federal Property <input type="checkbox"/> Other (Explain): <input type="text"/>	
Location Owner - First Name: <input type="text"/> UNK	MI: <input type="text"/> Last Name: <input type="text"/>
Address: <input type="text"/>	City: <input type="text"/> State: <input type="text"/> Zip: <input type="text"/>
AT RISK:	
Phone Number: <input type="text"/>	Notice to Owner Mailed: <input type="text"/> 1/1/1900 12:00 Notice Mailed By: <input type="text"/>
Received by Owner On: <input type="text"/> 1/1/1900 12:00	Unable to Contact Owner: <input type="text"/> Inactive Date: <input type="text"/> 1/1/1900 12:00
Converted To DV Case: <input type="text"/> 1/1/1900 12:00	
Is Vessel Submerged: <input type="checkbox"/> Yes <input checked="" type="checkbox"/> No % Submerged: <input type="text"/> 0 Depth in feet: <input type="text"/> 0	
Vessel Threat / Damage	
Threat/Damage	Yes No Unknown How (Explain) CHANGE
Threat to Navigation	<input type="checkbox"/> <input type="checkbox"/> <input type="checkbox"/> <input type="text"/>
Damage to Submerged Lands	<input type="checkbox"/> <input type="checkbox"/> <input type="checkbox"/> <input type="text"/> Vessel grounded on spoil islands in Dinner Key
Is Sea Grass Damage Evident	<input type="checkbox"/> <input type="checkbox"/> <input type="checkbox"/> <input type="text"/>

CMPD 110531-149707 ~40'
"FIRST BAY"
"WILDLIFE II"

~25°43.606'N
80°13.811'W

II WILDLIFE

10/04/2013

2

FLORIDA FISH AND WILDLIFE CONSERVATION COMMISSION DIVISION OF LAW ENFORCEMENT AT-RISK OR DERELICT OR ABANDONED VESSEL REPORT		
Other DV Report: DERMDV13-007 dvId: 13221 349 Non-FWC Main DV Report Status Page Removal Process Page DHSMV Status Page Court Information Sheet Narrative Documents		
Vessel Report: <input type="checkbox"/> Abandoned <input checked="" type="checkbox"/> Inc Summary #: <input type="text" value="--Choose--"/> <input type="text" value="--OFF--"/> Search: <input type="text" value=""/> <input type="button" value="Search"/>		
Derelict <input type="text" value="DERMDV13-007"/> At Risk		
Reg/Doc#: <input type="text" value="D934479"/>	Length: <input type="text" value="36"/>	Make: <input type="text" value="CARVER"/>
Vessel Currently Registered <input type="checkbox"/> Yes <input checked="" type="checkbox"/> No		Registration Expiration Date: <input type="text" value=""/> State: <input type="text" value=""/>
Hull Material: <input type="checkbox"/> Wood <input type="checkbox"/> Fiberglass <input type="checkbox"/> Metal <input type="checkbox"/> Rubber <input type="checkbox"/> Concrete <input type="checkbox"/> Other		
Color: <input type="text" value="WHITE"/>	Motor Attached: <input type="checkbox"/> Yes <input checked="" type="checkbox"/> No	Motor Type: <input type="text" value="INBOARD-REMOVED"/>
Vessel Type: CABIN CRUISER-POWER VESSEL-RECRE Vessel Style: POWER VESSEL Vessel Use: RECREATIONAL		
Name on Vessel: <input type="text" value="TAMAKUN"/> Other Identifiers: <input type="text" value=""/> Floating: <input type="checkbox"/> Yes <input checked="" type="checkbox"/> No		
Vessel Owner/Custodian - First Name: <input type="text" value=""/> Last Name: <input type="text" value="UNKNOWN"/> MI: <input type="text" value=""/>		
Date of Birth: <input type="text" value=""/> Drivers License #: <input type="text" value=""/> DL State: <input type="text" value=""/>		
Boat Registration - Address: <input type="text" value=""/>		
City: <input type="text" value=""/>	State: <input type="text" value=""/>	Zip: <input type="text" value=""/> Other Id: <input type="text" value=""/>
Physical Location of Vessel: <input type="text" value="DINNER KEY SOUTHEAST OF PEACOCK PARK"/>		
County: MIAMI-DADE		
Latitude: <input type="text" value="25 43.33398"/> N Longitude: <input type="text" value="080 14.37702"/> W <input type="checkbox"/> Map <input checked="" type="checkbox"/> Location Changed - See Narrative		
PART A: (Abandoned Only: Complete Part A & C) <input type="checkbox"/> Wrecked <input type="checkbox"/> Inoperative <input type="checkbox"/> Partially Dismantled <input type="checkbox"/> No Apparent Intrinsic Value		
Personal Items Onboard: <input type="checkbox"/> Yes <input checked="" type="checkbox"/> No <input type="checkbox"/> Unknown If (Yes), enter inventory or explanation of why unknown in narrative.		
PART B: (Derelict: Complete Part A, B, & C) <input type="checkbox"/> Wrecked <input type="checkbox"/> Junked <input type="checkbox"/> Substantially Dismantled <input type="checkbox"/> Abandoned at a Florida Port <input type="checkbox"/> Docked/Grounded/Beached on Property of Another		
PART C: Additional Vessel Information (Check All That Apply): Other Property Damage: <input type="checkbox"/> Yes <input checked="" type="checkbox"/> No Explain:		
<input type="checkbox"/> Afloat <input type="checkbox"/> Adrift <input type="checkbox"/> In Wetlands <input type="checkbox"/> Washed Ashore <input type="checkbox"/> Sunk <input type="checkbox"/> Pulled to Shore <input type="checkbox"/> Aground <input type="checkbox"/> Tied to Dock <input type="checkbox"/> Tied to Object <input type="checkbox"/> Vessel is Below Mean High Water Line <input type="checkbox"/> Vessel is Above Mean High Water Line <input type="checkbox"/> Listing <input type="checkbox"/> Capsized <input type="checkbox"/> Burned <input type="checkbox"/> Broken Up <input type="checkbox"/> Stripped		
Derelict Cause: <input type="checkbox"/> Unknown <input type="checkbox"/> Natural Disaster <input checked="" type="checkbox"/> Other (Explain): <input type="text" value="NEGLECT"/>		
Location Owner: <input type="checkbox"/> State of Florida Waters <input type="checkbox"/> State Submerged Lands <input type="checkbox"/> Federal Property <input type="checkbox"/> Other (Explain):		
Location Owner - First Name: <input type="text" value=""/> MI: <input type="text" value=""/> Last Name: <input type="text" value=""/>		
Address: <input type="text" value=""/> City: <input type="text" value=""/> State: <input type="text" value=""/> Zip: <input type="text" value=""/>		
AT RISK:		
Phone Number: <input type="text" value=""/> Notice to Owner Mailed: <input type="text" value="1/1/1900 12:00"/> Notice Mailed By: <input type="text" value=""/>		
Received by Owner On: <input type="text" value="1/1/1900 12:00"/> Unable to Contact Owner: <input type="text" value=""/> Inactive Date: <input type="text" value="1/1/1900 12:00"/>		
Converted To DV Case: <input type="text" value="1/1/1900 12:00"/>		

Is Vessel Submerged: ☐ Yes ☒ No **% Submerged:** **Depth in feet:**

Vessel Threat / Damage

Threat/Damage	Yes	No	Unknown	How (Explain) CHANGE
Threat to Navigation	<input type="checkbox"/>	<input type="checkbox"/>	<input type="checkbox"/>	NO WORKING LIGHT
Damage to Submerged Lands	<input type="checkbox"/>	<input type="checkbox"/>	<input type="checkbox"/>	
Is Sea Grass Damage Evident	<input type="checkbox"/>	<input type="checkbox"/>	<input type="checkbox"/>	BY SHADING AND GROUNDING AT LOW TIDE

VERMONT 1400000 2-86
250 43' 18.9"N
800 14' 02.0"W

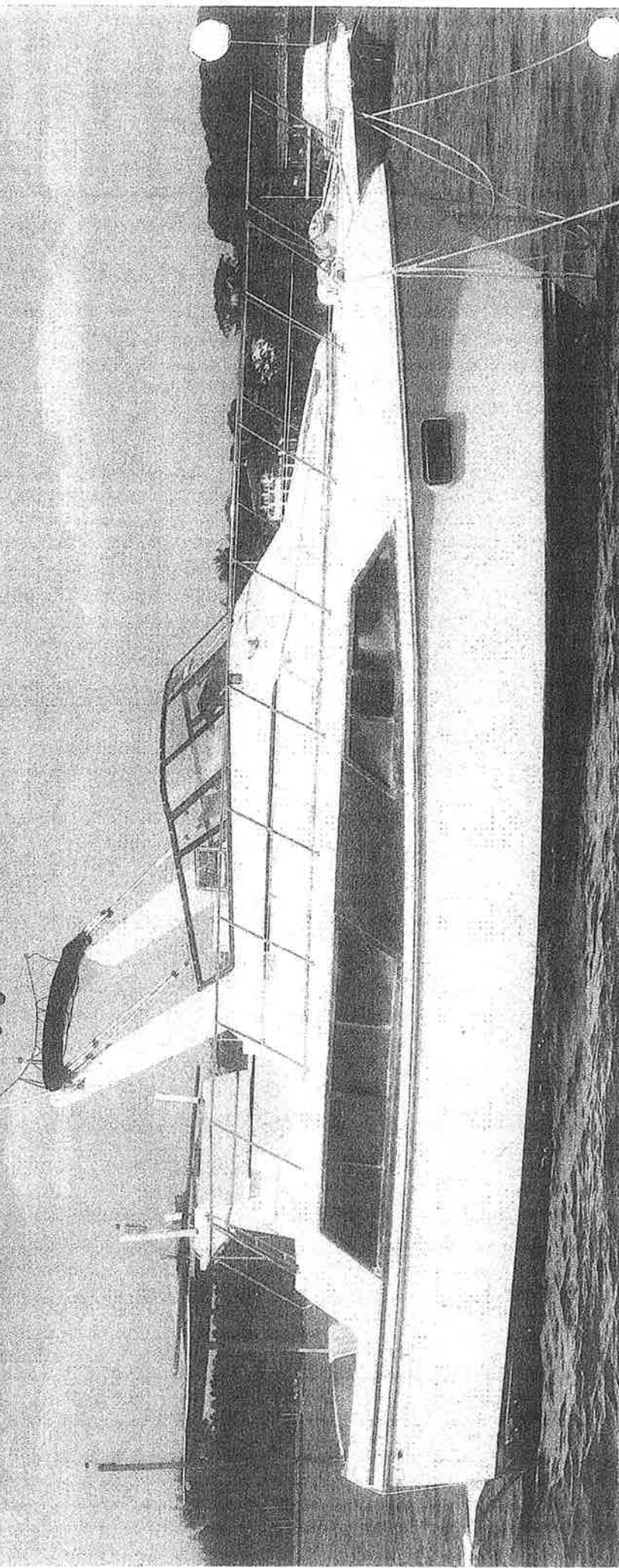

10/04/2013

3.

FLORIDA FISH AND WILDLIFE CONSERVATION COMMISSION DIVISION OF LAW ENFORCEMENT AT-RISK OR DERELICT OR ABANDONED VESSEL REPORT		
Other DV Report: DERMDV13-009 dVId: 13229 349 Non-FWC Main DV Report Status Page Removal Process Page DHSMV Status Page Court Information Sheet Narrative Documents		
Vessel Report: <input type="radio"/> Abandoned <input type="radio"/> Inc Summary #: <input type="text" value="DERMDV13-009"/> <input type="button" value="Search"/>		
Derelict: <input type="radio"/> At Risk <input type="radio"/> OFF <input type="button" value="Search"/>		
Reg/Doc#: FL2328GN Length: 23 Make: TPI COMPOSITES HIN: TSP21155M83J		
Vessel Currently Registered: Yes <input type="checkbox"/> No <input type="checkbox"/> Registration Expiration Date: <input type="text"/> State: <input type="text"/>		
Hull Material: Wood <input type="checkbox"/> Fiberglass <input type="checkbox"/> Metal <input type="checkbox"/> Rubber <input type="checkbox"/> Concrete <input type="checkbox"/> Other <input type="checkbox"/>		
Color: BLUE W/ GREY & WHIT Motor Attached: Yes <input type="checkbox"/> No <input type="checkbox"/> Motor Type: <input type="text"/>		
Vessel Type: SAILBOAT-SAILING VESSEL-RECREATION Vessel Style: SAILING VESSEL Vessel Use: RECREATIONAL		
Name on Vessel: <input type="text"/> Other Identifiers: <input type="text"/> Floating: Yes <input type="checkbox"/> No <input type="checkbox"/>		
Vessel Owner/Custodian - First Name: WILLIAM Last Name: BRAKMAN MI: H		
Date of Birth: <input type="text"/> Drivers License #: <input type="text"/> DL State: <input type="text"/>		
Boat Registration - Address: <input type="text"/>		
City: MIAMI State: FL Zip: 33233 Other Id: <input type="text"/>		
Physical Location of Vessel: WEST SHORE WEST ISLAND PARK SPOIL ISLAND-DINNER KEY		
County: MIAMI-DADE Latitude: 25 43.57272 N Longitude: 080 13.72692 W <input type="button" value="Map"/> Location Changed - See Narrative		
PART A: (Abandoned Only: Complete Part A & C) Wrecked <input type="checkbox"/> Inoperative <input type="checkbox"/> Partially Dismantled <input type="checkbox"/> No Apparent Intrinsic Value <input type="checkbox"/>		
Personal Items Onboard: Yes <input type="checkbox"/> No <input type="checkbox"/> Unknown <input type="checkbox"/> If (Yes), enter inventory or explanation of why unknown in narrative.		
PART B: (Derelict: Complete Part A, B, & C) Wrecked <input type="checkbox"/> Substantially Dismantled <input type="checkbox"/> Docked/Grounded/Beached on Property of Another <input type="checkbox"/>		
Junked <input type="checkbox"/> Abandoned at a Florida Port <input type="checkbox"/>		
PART C: Additional Vessel Information (Check All That Apply):		
Other Property Damage: Yes <input type="checkbox"/> No <input type="checkbox"/> Explain: <input type="text"/>		
Afloat <input type="checkbox"/> Pulled to Shore <input type="checkbox"/> Vessel is Above Mean High Water Line <input type="checkbox"/> Stripped <input type="checkbox"/>		
Adrift <input type="checkbox"/> Aground <input type="checkbox"/> Listing <input type="checkbox"/>		
In Wetlands <input type="checkbox"/> Tied to Dock <input type="checkbox"/> Capsized <input type="checkbox"/>		
Washed Ashore <input type="checkbox"/> Tied to Object <input type="checkbox"/> Burned <input type="checkbox"/>		
Sunk <input type="checkbox"/> Vessel is Below Mean High Water Line <input type="checkbox"/> Broken Up <input type="checkbox"/>		
Derelict Cause: Unknown <input type="checkbox"/> Natural Disaster <input type="checkbox"/> Other (Explain): NEGLECT		
Location Owner: State of Florida Waters <input type="checkbox"/> State Submerged Lands <input type="checkbox"/> Federal Property <input type="checkbox"/> Other <input type="checkbox"/>		
(Explain): CITY OF MIAMI		
Location Owner - First Name: <input type="text"/> MI: <input type="text"/> Last Name: <input type="text"/>		
Address: <input type="text"/> City: <input type="text"/> State: <input type="text"/> Zip: <input type="text"/>		
AT RISK:		
Phone Number: <input type="text"/> Notice to Owner Mailed: 1/1/1900 12:00 Notice Mailed By: <input type="text"/>		
Received by Owner On: 1/1/1900 12:00 Unable to Contact Owner: <input type="text"/> Inactive Date: 1/1/1900 12:00		
Converted To DV Case: 1/1/1900 12:00		

Is Vessel Submerged: Yes ☐ No ☐ **% Submerged:** 0 **Depth in feet:** 0

Vessel Threat / Damage

Threat/Damage	Yes	No	Unknown	How (Explain) CHANGE
Threat to Navigation	<input type="checkbox"/>	<input type="checkbox"/>	<input type="checkbox"/>	
Damage to Submerged Lands	<input type="checkbox"/>	<input type="checkbox"/>	<input type="checkbox"/>	
Is Sea Grass Damage Evident	<input type="checkbox"/>	<input type="checkbox"/>	<input type="checkbox"/>	DAMAGING DENSE SEAGRASS

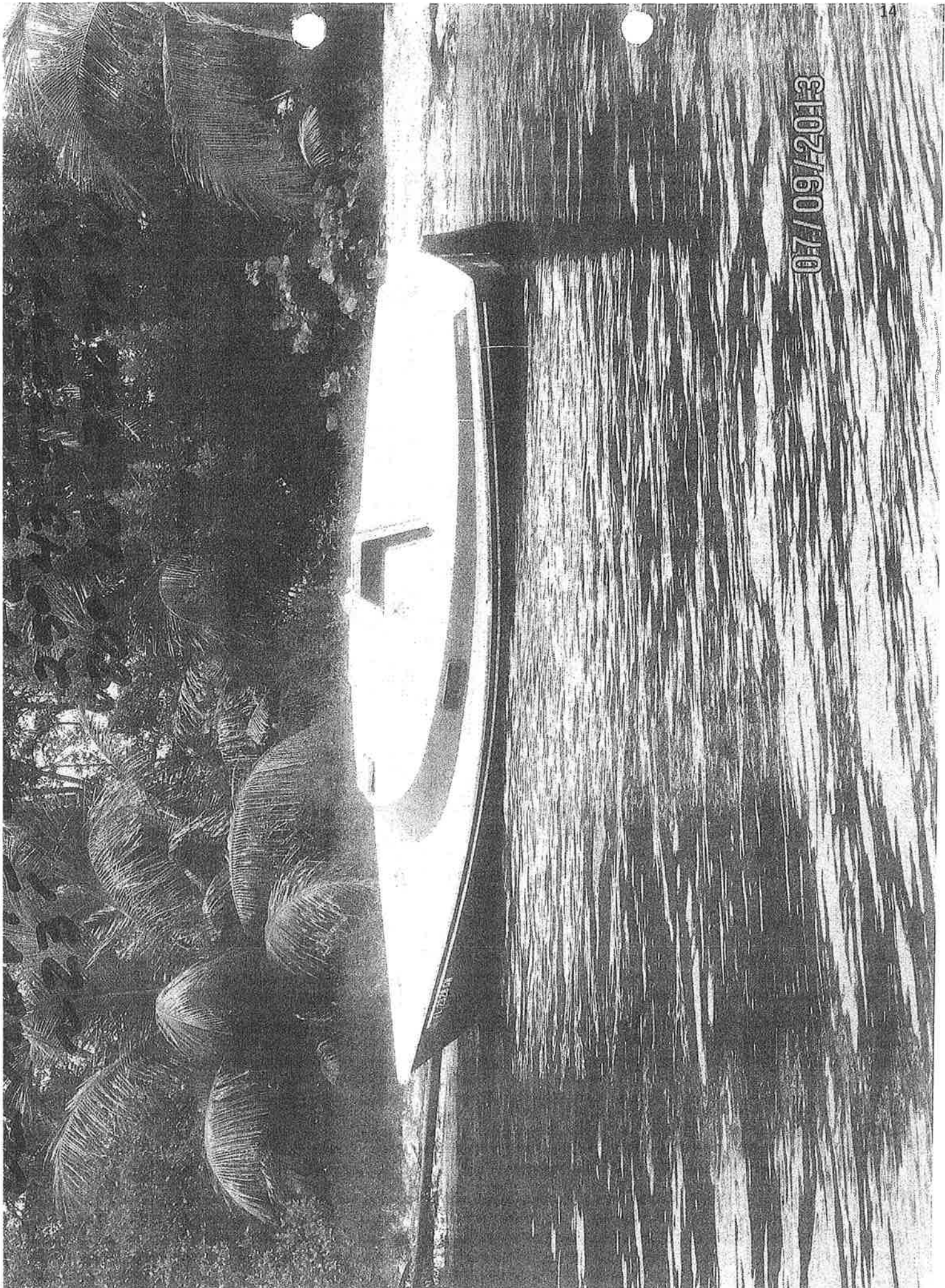

07/09/2013

4

FLORIDA FISH AND WILDLIFE CONSERVATION COMMISSION DIVISION OF LAW ENFORCEMENT AT-RISK OR DERELICT OR ABANDONED VESSEL REPORT	
Other DV Report: DERMDV13-012 dvId: 13293 349 Non-FWC	
Main DV Report Status Page Removal Process Page DHSMV Status Page Court Information Sheet Narrative Documents	
Vessel Report: <input type="radio"/> Abandoned <input type="radio"/> Inc Summary #: <input type="text"/> --Choose-- <input type="text"/> --OFF-- <input type="text"/> Search: <input type="text"/>	<input type="text"/>
Derelict <input type="text"/> DERMDV13-012	
At Risk <input type="text"/>	
Reg/Doc#: <input type="text"/> FL0174DW Length: <input type="text"/> 27 Make: <input type="text"/> CALILOU BOATS HIN: <input type="text"/> CLYC8162M7811-279	
Vessel Currently Registered <input type="text"/> Yes <input type="text"/> No Registration Expiration Date: <input type="text"/> 07/01/2014 State: <input type="text"/> FL	
Hull Material: <input type="text"/> Wood <input type="text"/> Fiberglass <input type="text"/> Metal <input type="text"/> Rubber <input type="text"/> Concrete <input type="text"/> Other	
Color: <input type="text"/> WHITE W/ BLUE STRIPS Motor Attached: <input type="text"/> Yes <input type="text"/> No Motor Type: <input type="text"/>	
Vessel Type: <input type="text"/> SAILBOAT-SAILING VESSEL-RECREATION Vessel Style: <input type="text"/> SAILING VESSEL Vessel Use: <input type="text"/> RECREATIONAL	
Name on Vessel: <input type="text"/> HOLY ROLLER Other Identifiers: <input type="text"/> Floating: <input type="text"/> Yes <input type="text"/> No	
Vessel Owner/Custodian - First Name: <input type="text"/> CREIGH Last Name: <input type="text"/> NEWLON MI: <input type="text"/> E	
Date of Birth: <input type="text"/> Drivers License #: <input type="text"/> DL State: <input type="text"/>	
Boat Registration - Address: <input type="text"/>	
City: <input type="text"/> MIAMI State: <input type="text"/> FL Zip: <input type="text"/> 33145 Other Id: <input type="text"/>	
Physical Location of Vessel: <input type="text"/> BISCAYNE BAY SOUTH OF DINNER KEY SE OF BARNACLE	
County: <input type="text"/> MIAMI-DADE	
Latitude: <input type="text"/> 25 43.35834 N Longitude: <input type="text"/> 080 14.39664 W Validate Map Location Changed - See Narrative	
PART A: (Abandoned Only: Complete Part A & C)	
<input type="text"/> Wrecked <input type="text"/> Inoperative <input type="text"/> Partially Dismantled <input type="text"/> No Apparent Intrinsic Value	
Personal Items Onboard: <input type="text"/> Yes <input type="text"/> No <input type="text"/> Unknown If (Yes), enter inventory or explanation of why unknown in narrative.	
PART B: (Derelict: Complete Part A, B, & C)	
<input type="text"/> Wrecked <input type="text"/> Junked	
<input type="text"/> Substantially Dismantled <input type="text"/> Abandoned at a Florida Port	
<input type="text"/> Docked/Grounded/Beached on Property of Another	
PART C:	
Additional Vessel Information (Check All That Apply):	
Other Property Damage: <input type="text"/> Yes <input type="text"/> No Explain: <input type="text"/>	
<input type="text"/> Afloat <input type="text"/> Adrift <input type="text"/> In Wetlands <input type="text"/> Washed Ashore <input type="text"/> Sunk	
<input type="text"/> Pulled to Shore <input type="text"/> Aground <input type="text"/> Tied to Dock <input type="text"/> Tied to Object <input type="text"/> Vessel is Below Mean High Water Line	
<input type="text"/> Vessel is Above Mean High Water Line <input type="text"/> Listing <input type="text"/> Capsized <input type="text"/> Burned <input type="text"/> Broken Up	
<input type="text"/> Stripped	
Derelict Cause: <input type="text"/> Unknown <input type="text"/> Natural Disaster <input type="text"/> Other (Explain): <input type="text"/> NEGLECT	
Location Owner: <input type="text"/> State of Florida Waters <input type="text"/> State Submerged Lands <input type="text"/> Federal Property <input type="text"/> Other	
(Explain): <input type="text"/>	
Location Owner - First Name: <input type="text"/> MI: <input type="text"/> Last Name: <input type="text"/>	
Address: <input type="text"/> City: <input type="text"/> State: <input type="text"/> Zip: <input type="text"/>	
AT RISK:	
Phone Number: <input type="text"/> Notice to Owner Mailed: <input type="text"/> 1/1/1900 12:00 Notice Mailed By: <input type="text"/>	
Received by Owner On: <input type="text"/> 1/1/1900 12:00 Unable to Contact Owner: <input type="text"/> Inactive Date: <input type="text"/> 1/1/1900 12:00	
Converted To DV Case: <input type="text"/> 1/1/1900 12:00	
Is Vessel Submerged: <input type="text"/> Yes <input type="text"/> No % Submerged: <input type="text"/> 0 Depth in feet: <input type="text"/> 0	
Vessel Threat / Damage	
Threat/Damage	Yes No Unknown How (Explain) CHANGE
Threat to Navigation	<input type="text"/> <input type="text"/> <input type="text"/> NO ANCHOR LIGHT
Damage to Submerged Lands	<input type="text"/> <input type="text"/> <input type="text"/> KEEL STUCK IN BOTTOM
Is Sea Grass Damage Evident	<input type="text"/> <input type="text"/> <input type="text"/> KEEL DAMAGING SEAGRASS

DERMIDV13.01Z FLO1740W ~27°
"HOLY ROLLER"

25° 43.35834'N
80° 14.39664'W

10/04/2013

5.

FLORIDA FISH AND WILDLIFE CONSERVATION COMMISSION
DIVISION OF LAW ENFORCEMENT
AT-RISK OR DERELICT OR ABANDONED VESSEL REPORT

Other DV Report: DERMDV13-016 dvId: 13387 349 Non-FWC

Main DV Report Status Page Removal Process Page DHSMV Status Page Court Information Sheet Narrative Documents

Vessel Report: Abandoned Inc Summary #: --Choose-- OFF Search: Search
Derelict DERMDV13-016
At RiskReg/Doc#: UNKNOWN Length: 12 Make: UNKNOWN HIN:
Vessel Currently Registered Yes No Registration Expiration Date: State:

Hull Material: Wood Fiberglass Metal Rubber Concrete Other

Color: Motor Attached: Yes No Motor Type:

Vessel Type: SAILBOAT-SAILING VESSEL-RECREATION Vessel Style: SAILING VESSEL Vessel Use: RECREATIONAL

Name on Vessel: Other Identifiers: Floating: Yes No

Vessel Owner/Custodian - First Name: Last Name: UNKNOWN MI:

Date of Birth: Drivers License #: DL State:

Boat Registration - Address:

City: State: Zip: Other Id:

Physical Location of Vessel: DINNER KEY

County: MIAMI-DADE

Latitude: 25 43.55898 N Longitude: 080 13.767 W Validate Map Location Changed - See Narrative

PART A: (Abandoned Only: Complete Part A & C)

Wrecked Inoperative Partially Dismantled No Apparent Intrinsic Value

Personal Items Onboard: Yes No Unknown If (Yes), enter inventory or explanation of why unknown in narrative.

PART B: (Derelict: Complete Part A, B, & C)

Wrecked

Junked

Substantially Dismantled

Abandoned at a Florida Port

Docked/Grounded/Beached on Property of Another

PART C:

Additional Vessel Information (Check All That Apply):

Other Property Damage: Yes No Explain:

Afloat

Adrift

In Wetlands

Washed Ashore

Sunk

Pulled to Shore

Aground

Tied to Dock

Tied to Object

Vessel is Below Mean High Water Line

Vessel is Above Mean High Water Line

Listing

Capsized

Burned

Broken Up

Stripped

Derelict Cause: Unknown Natural Disaster Other (Explain): neglect

Location Owner: State of Florida Waters State Submerged Lands Federal Property Other
(Explain):

Location Owner - First Name: MI: Last Name:

Address: City: State: Zip:

AT RISK:

Phone Number: Notice to Owner Mailed: Notice Mailed By:

Received by Owner On: Unable to Contact Owner: Inactive Date:

Converted To DV Case:

Is Vessel Submerged: Yes No % Submerged: 100 Depth in feet: 4

Vessel Threat / Damage

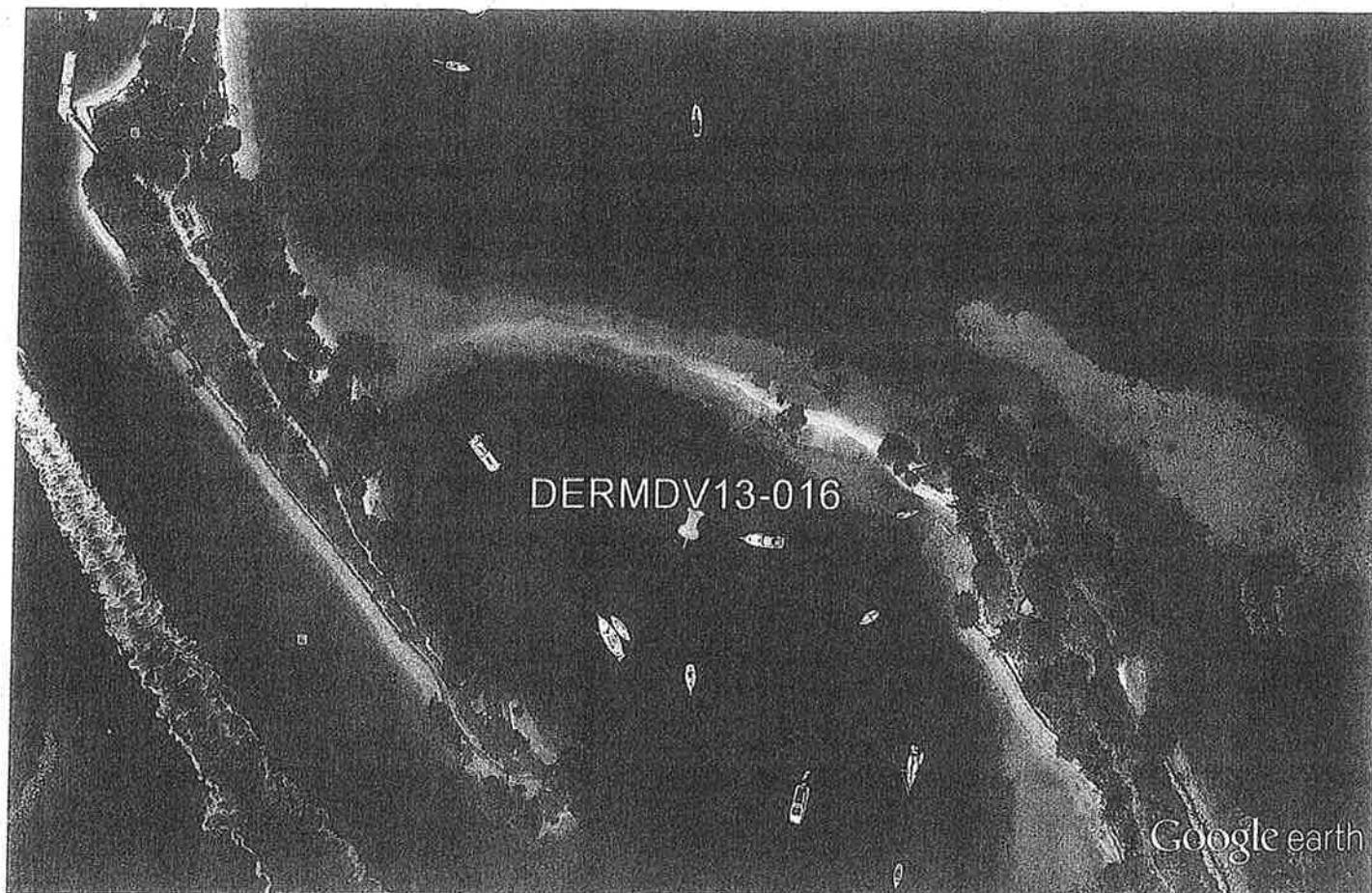

Threat/Damage	Yes	No	Unknown	How (Explain) CHANGE
Threat to Navigation				COMPLETELY SUBMERGED IN SHALLOW WATER
Damage to Submerged Lands				
Is Sea Grass Damage Evident				LOCATED IN DENSE SEAGRASS BED



Google earth

feet
meters $25^{\circ} 43.559' \text{N}$ $80^{\circ} 13.767' \text{W}$ $\sim 12'$

6.

 FLORIDA FISH AND WILDLIFE CONSERVATION COMMISSION DIVISION OF LAW ENFORCEMENT AT-RISK OR DERELICT OR ABANDONED VESSEL REPORT		
Other DV Report: 120605-162010 dVId: 12851 329 Non-FWC Main DV Report Status Page Removal Process Page DHSMV Status Page Court Information Sheet Narrative Documents		
Vessel Report: Abandoned Derelict At Risk	Inc Summary #: --Choose-- 120605-162010	Search: <input type="text"/> <input type="button" value="Search"/>
Reg/Doc#: FL 4909 BB	Length: 28'	Make: UNKNOWN
Vessel Currently Registered Yes No		Registration Expiration Date: 02/17/2011
State: FL		
Hull Material: Wood Fiberglass Metal Rubber Concrete Other		
Color: WHITE	Motor Attached: Yes No	Motor Type: N/A
Vessel Type: SAILBOAT-SAILING VESSEL-RECREATION		
Vessel Style: SAILING VESSEL		
Vessel Use: RECREATIONAL		
Name on Vessel: EL HUCARES	Other Identifiers: NONE	Floating: Yes No
Vessel Owner/Custodian - First Name: ELLIS		
Last Name: KAUCHER		
MI: L		
Date of Birth: <input type="text"/>	Drivers License #: <input type="text"/>	DL State: FL
Boat Registration - Address: <input type="text"/>		
City: COCONUT GROVE	State: FL	Zip: 33133
Other Id: NONE		
Physical Location of Vessel: DINNER KEY/BISCAYNE BAY		
County: MIAMI-DADE		
Latitude: 25 43.03002	Longitude: 80 14.46	<input type="button" value="Map"/>
Location Changed - See Narrative		
PART A: (Abandoned Only: Complete Part A & C) Wrecked Inoperative Partially Dismantled No Apparent Intrinsic Value		
Personal Items Onboard: Yes No Unknown If (Yes), enter inventory or explanation of why unknown in narrative.		
PART B: (Derelict: Complete Part A, B, & C) Wrecked Junked Substantially Dismantled Abandoned at a Florida Port Docked/Grounded/Beached on Property of Another		
PART C: Additional Vessel Information (Check All That Apply):		
Other Property Damage: Yes No Explain:		
<input type="checkbox"/> Afloat	<input type="checkbox"/> Adrift	<input type="checkbox"/> In Wetlands
<input type="checkbox"/> Pulled to Shore	<input type="checkbox"/> Aground	<input type="checkbox"/> Tied to Dock
<input type="checkbox"/> Vessel is Above Mean High Water Line	<input type="checkbox"/> Listing	<input type="checkbox"/> Capsized
<input type="checkbox"/> Stripped	<input type="checkbox"/> Washed Ashore	<input type="checkbox"/> Burned
<input type="checkbox"/> Sunk	<input type="checkbox"/> Vessel is Below Mean High Water Line	<input type="checkbox"/> Broken Up
Derelict Cause: Unknown Natural Disaster Other (Explain):		
Location Owner: State of Florida Waters State Submerged Lands Federal Property Other (Explain):		
Location Owner - First Name: ELLIS		
Last Name: KAUCHER		
Address: PO BOX 330152	City: COCONUT GROVE	State: FL
Zip: 33133		
AT RISK:		
Phone Number:	Notice to Owner Mailed: 1/1/1900 12:00	Notice Mailed By:
Received by Owner On: 1/1/1900 12:00	Unable to Contact Owner:	Inactive Date: 1/1/1900 12:00
Converted To DV Case: 1/1/1900 12:00		
Is Vessel Submerged: Yes No		
% Submerged: 30		
Depth in feet: 4		
Vessel Threat / Damage		
Threat/Damage	Yes	No
Unknown	How (Explain) CHANGE	
Threat to Navigation		
Damage to Submerged Lands		

WAVE 120003-102010 74 110700 ~28-
"EL HUCARES"
25° 43. 03002' N
80° 14. 46' W

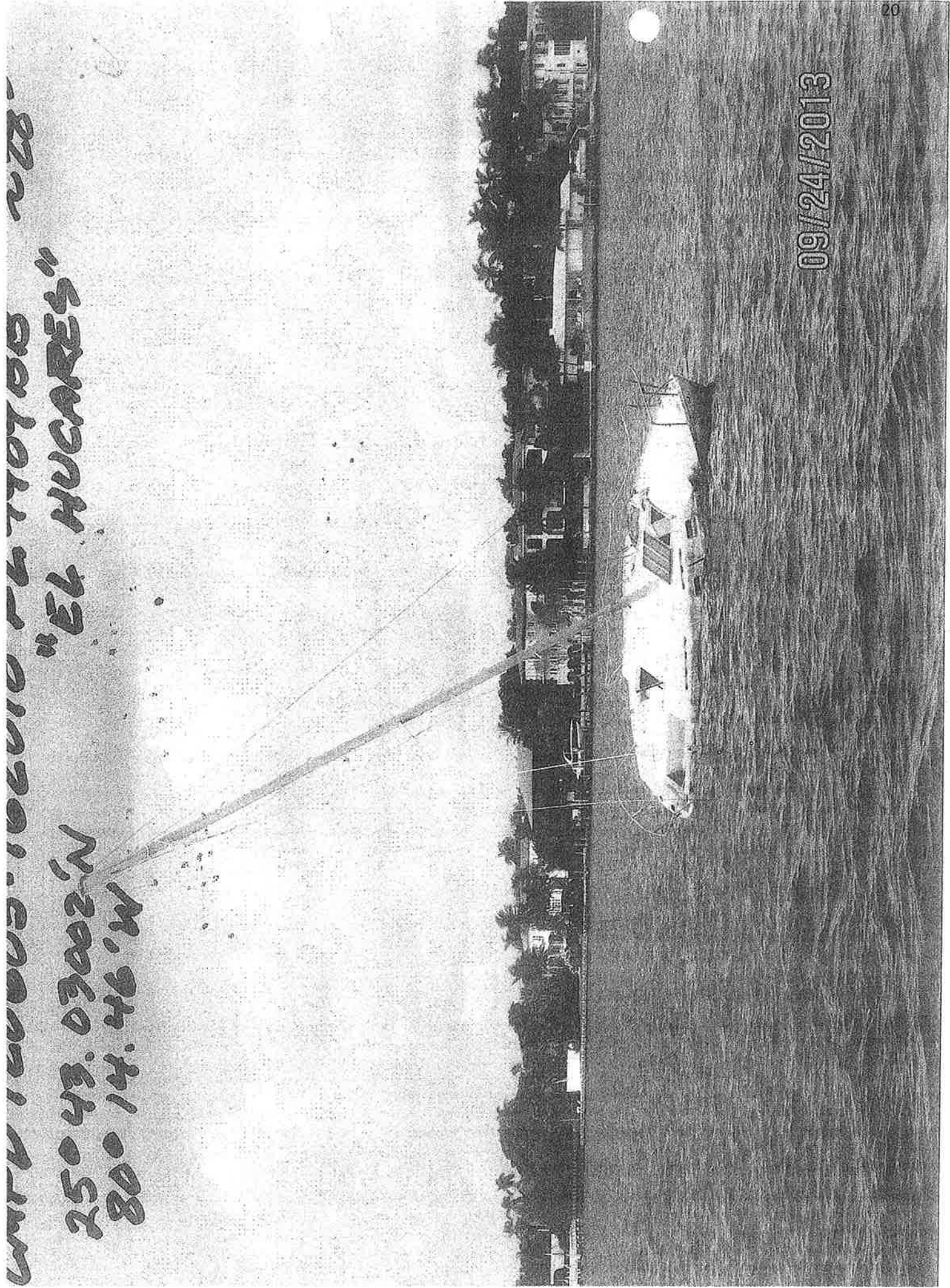

09/24/2013

7.

FLORIDA FISH AND WILDLIFE CONSERVATION COMMISSION
DIVISION OF LAW ENFORCEMENT
AT-RISK OR DERELICT OR ABANDONED VESSEL REPORT

Other DV Report: CMPD130210-042923 dvId: 13134 326 Non-FWC

Main DV Report Status Page Removal Process Page DHSMV Status Page Court Information Sheet Narrative Documents

Vessel Report: ☒ Abandoned ☐ Inc Summary #: --Choose-- ☐ OFF ☐ Search: Search
Derelict ☒ CMPD130210-04292
At Risk

Reg/Doc#: FL7613EP Length: 28 Make: Chris Craft HIN: CCHDC712M84A

Vessel Currently Registered Yes ☒ No ☐ Registration Expiration Date: 03/19/2013 State: FLHull Material: ☐ Wood ☐ Fiberglass ☐ Metal ☐ Rubber ☐ Concrete ☐ OtherColor: WHITE Motor Attached: ☒ Yes ☐ No Motor Type: INBOARD

Vessel Type: CABIN CRUISER-POWER VESSEL-RECRE Vessel Style: POWER VESSEL Vessel Use: RECREATIONAL

Name on Vessel: Summer Place Other Identifiers: Floating: Yes ☐ No ☐

Vessel Owner/Custodian - First Name: SAMUEL Last Name: QUINLAND MI:

Date of Birth: Drivers License #: DL State:

Boat Registration - Address:

City: MIAMI State: FL Zip: 33157 Other Id:

Physical Location of Vessel: DINNER KEY ANCHORAGE

County: MIAMI-DADE

Latitude: 25 43.35 N Longitude: 080 14.385 W Walkable Map Location Changed - See Narrative

PART A: (Abandoned Only: Complete Part A & C)

Wrecked ☐ Inoperative ☐ Partially Dismantled ☐ No Apparent Intrinsic Value ☐Personal Items Onboard: Yes ☐ No ☐ Unknown ☐ If (Yes), enter inventory or explanation of why unknown in narrative.

PART B: (Derelict: Complete Part A, B, & C)

Wrecked ☐ Junked ☐
Substantially Dismantled ☐ Abandoned at a Florida Port ☐
Docked/Grounded/Beached on Property of Another ☐

PART C:

Additional Vessel Information (Check All That Apply):

Other Property Damage: Yes ☐ No ☐ Explain:Afloat ☐ Adrift ☐ In Wetlands ☐ Washed Ashore ☐ Sunk ☐
Pulled to Shore ☐ Aground ☐ Tied to Dock ☐ Tied to Object ☐ Vessel is Below Mean High Water Line ☐
Vessel is Above Mean High Water Line ☐ Listing ☐ Capsized ☐ Burned ☐ Broken Up ☐
Stripped ☐Derelict Cause: Unknown ☐ Natural Disaster ☐ Other (Explain):Location Owner: State of Florida Waters ☐ State Submerged Lands ☐ Federal Property ☐ Other (Explain):

Location Owner - First Name: MI: Last Name: Address: City: State: Zip:

AT RISK:

Phone Number: Notice to Owner Mailed: 1/1/1900 12:00 Notice Mailed By:

Received by Owner On: 1/1/1900 12:00 Unable to Contact Owner: Inactive Date: 1/1/1900 12:00

Converted To DV Case: 1/1/1900 12:00

Is Vessel Submerged: Yes ☐ No ☐ % Submerged: 0 Depth in feet: 0

Vessel Threat / Damage

Threat/Damage	Yes	No	Unknown	How (Explain) CHANGE
Threat to Navigation				No Navigation Lights
Damage to Submerged Lands				
Is Sea Grass Damage Evident				

22-03519474 571260-017081A1W7
"SUMMER PLACE"

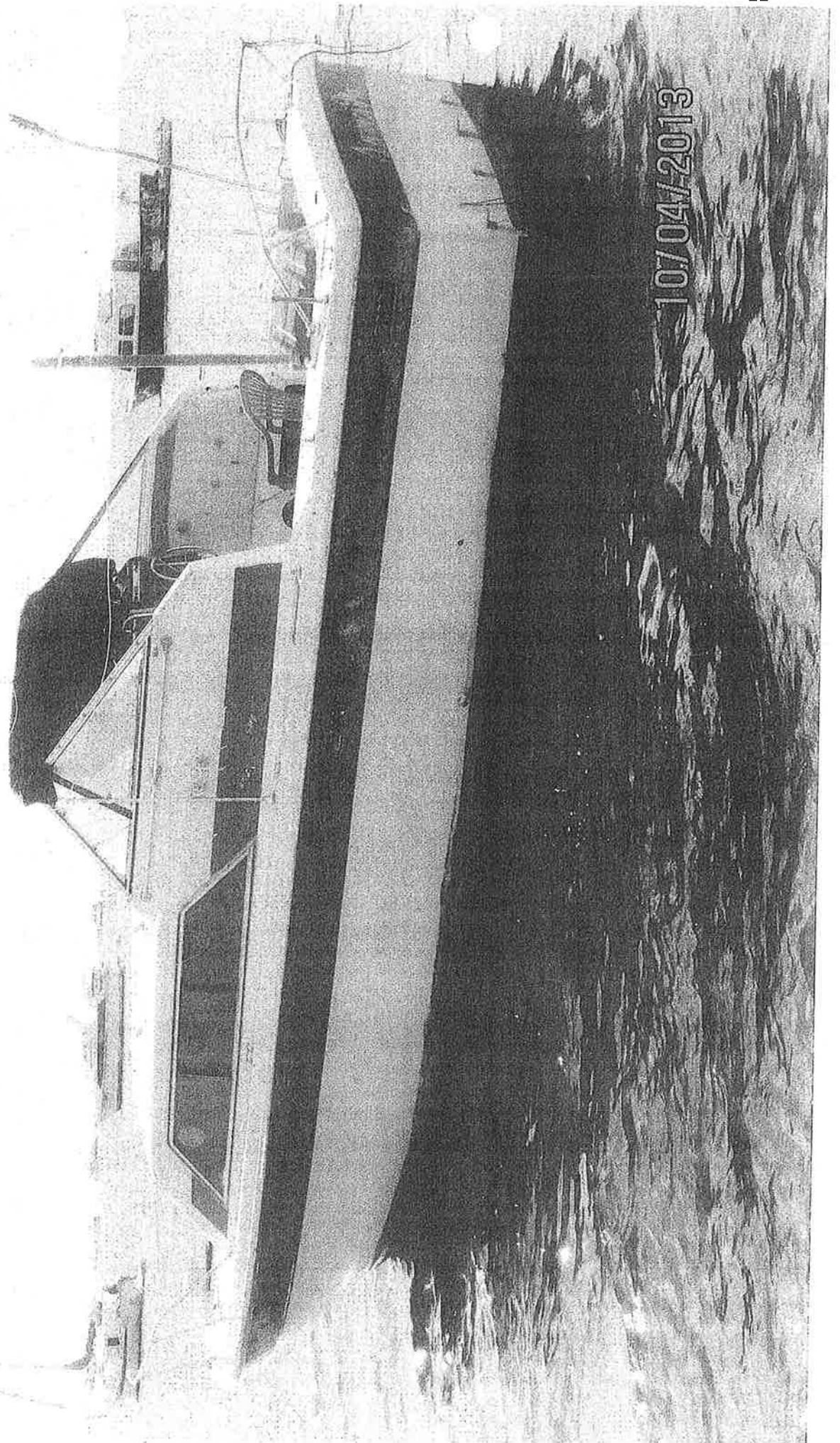

8



FLORIDA FISH AND WILDLIFE CONSERVATION COMMISSION
DIVISION OF LAW ENFORCEMENT
 AT-RISK OR DERELICT OR ABANDONED VESSEL REPORT



Other DV Report: CMPD130609-164018 dVId: 13255 329 Non-FWC

Main DV Report Status Page Removal Process Page DHSMV Status Page Court Information Sheet Narrative Documents

Vessel Report: ☐ Abandoned ☐ Inc Summary #: ☐ OFF

☐ Derelict

☐ At Risk

Reg/Doc#: FL8763FE Length: Unk Make: Unk HIN: HUN26508H586

Vessel Currently Registered Yes No Registration Expiration Date: 07/14/2012 State: FL

Hull Material: ☐ Wood ☐ Fiberglass ☐ Metal ☐ Rubber ☐ Concrete ☐ Other

Color: WHITE Motor Attached: Yes No Motor Type:

Vessel Type: SAILBOAT-SAILING VESSEL-RECREATION Vessel Style: SAILING VESSEL Vessel Use: RECREATIONAL

Name on Vessel: Cool Runnings Other Identifiers: No Floating: Yes No

Vessel Owner/Custodian - First Name: RONNIE Last Name: LOKKESMOE MI: R

Date of Birth: Drivers License #: N/A DL State:

Boat Registration - Address:

City: IRVINE State: CA Zip: 92604 Other Id: N/A

Physical Location of Vessel: DINNER KEY ANCHORAGE

County: MIAMI-DADE

Latitude: 25 43.644 N Longitude: 080 13.73598 W Validity: Map Location Changed - See Narrative

PART A: (Abandoned Only: Complete Part A & C)

☐ Wrecked ☐ Inoperative ☐ Partially Dismantled ☐ No Apparent Intrinsic Value

Personal Items Onboard: Yes No Unknown If (Yes), enter inventory or explanation of why unknown in narrative.

PART B: (Derelict: Complete Part A, B, & C)

☐ Wrecked☐ Junked☐ Substantially Dismantled☐ Abandoned at a Florida Port☐ Docked/Grounded/Beached on Property of Another

PART C:

Additional Vessel Information (Check All That Apply):

Other Property Damage: Yes No Explain:

<input type="checkbox"/> Afloat	<input type="checkbox"/> Adrift	<input type="checkbox"/> In Wetlands	<input type="checkbox"/> Washed Ashore	<input type="checkbox"/> Sunk
<input type="checkbox"/> Pulled to Shore	<input type="checkbox"/> Aground	<input type="checkbox"/> Tied to Dock	<input type="checkbox"/> Tied to Object	<input type="checkbox"/> Vessel is Below Mean High Water Line
<input type="checkbox"/> Vessel is Above Mean High Water Line	<input type="checkbox"/> Listing	<input type="checkbox"/> Capsized	<input type="checkbox"/> Burned	<input type="checkbox"/> Broken Up
<input type="checkbox"/> Stripped				

Derelict Cause: ☐ Unknown ☐ Natural Disaster ☐ Other (Explain): FireLocation Owner: ☐ State of Florida Waters ☐ State Submerged Lands ☐ Federal Property ☐ Other (Explain):

Location Owner - First Name: MI: Last Name:

Address: City: State: Zip:

AT RISK:

Phone Number: Notice to Owner Mailed: Notice Mailed By:

Received by Owner On: Unable to Contact Owner: Inactive Date:

Converted To DV Case:

Is Vessel Submerged: Yes No % Submerged: 100 Depth in feet: 17

Vessel Threat Damage

Threat/Damage	Yes	No	Unknown	How (Explain) CHANGE
Threat to Navigation				Mast out of water
Damage to Submerged Lands				Submerged
Is Sea Grass Damage Evident				Resting on bottom

W

24

9

FLORIDA FISH AND WILDLIFE CONSERVATION COMMISSION DIVISION OF LAW ENFORCEMENT AT-RISK OR DERELICT OR ABANDONED VESSEL REPORT	
Other DV Report: CMPD130712-196889 dvId: 13276 326 Non-FWC	
Main Narrative Documents	
Vessel Report: Abandoned Inc Summary #: --Choose--	Search: <input type="text"/>
Derelict	CMPD130712-196889
At Risk	
Case Status: Active Inactive	
Reg/Doc#: NONE	Length: 32 Make: PACESHIP YACHTS HIN: PAY32CB7273
Vessel Currently Registered Yes No	Registration Expiration Date: State:
Hull Material: Wood Fiberglass Metal Rubber Concrete Other	
Color: BLUE	Motor Attached: Yes No Motor Type: Vessel Style: --Choose-- Vessel Use: --Choose--
Name on Vessel: XANADU	Other Identifiers: Floating: Yes No
Vessel Owner/Custodian - First Name: DAVID Last Name: DIETZ MI: W	
Date of Birth: Drivers License #: DL State:	
Boat Registration - Address: 3400 PAN AMERICAN DR	
City: MIAMI State: FL Zip: 33133 Other Id:	
Physical Location of Vessel: DINNER KEY WEST OF BRENNANS CHANNEL	
County: MIAMI-DADE	Latitude: 25 43.00878 N Longitude: 080 14.05788 W Map Location Changed - See Narrative
PART A: (Abandoned Only: Complete Part A & C)	
Wrecked Inoperative Partially Dismantled No Apparent Intrinsic Value	
Personal Items Onboard: Yes No Unknown If (Yes), enter inventory or explanation of why unknown in narrative.	
PART B: (Derelict: Complete Part A, B, & C)	
Wrecked Substantially Dismantled Docked/Grounded/Beached on Property of Another Junked Abandoned at a Florida Port	
PART C:	
Additional Vessel Information (Check All That Apply):	
Other Property Damage: Yes No Explain:	
Afloat Pulled to Shore Vessel is Above Mean High Water Line Stripped Adrift Aground Listing In Wetlands Tied to Dock Capsized Washed Ashore Tied to Object Burned Sunk Vessel is Below Mean High Water Line Broken Up	
Derelict Cause: Unknown Natural Disaster Other (Explain):	
Location Owner: State of Florida Waters State Submerged Lands Federal Property Other (Explain):	
Location Owner - First Name: MI: Last Name: Address: City: State: Zip:	
AT RISK:	
Phone Number: Notice to Owner Mailed: 1/1/1900 12:00 Notice Mailed By:	
Received by Owner On: 1/1/1900 12:00 Unable to Contact Owner: Inactive Date: 1/1/1900 12:00	
Converted To DV Case: 1/1/1900 12:00	
Is Vessel Submerged: Yes No % Submerged: 0 Depth in feet: 0	
Vessel Threat / Damage	
Threat/Damage	Yes No Unknown How (Explain) CHANGE
Threat to Navigation	

WAV 130802-190887 KANADU 26

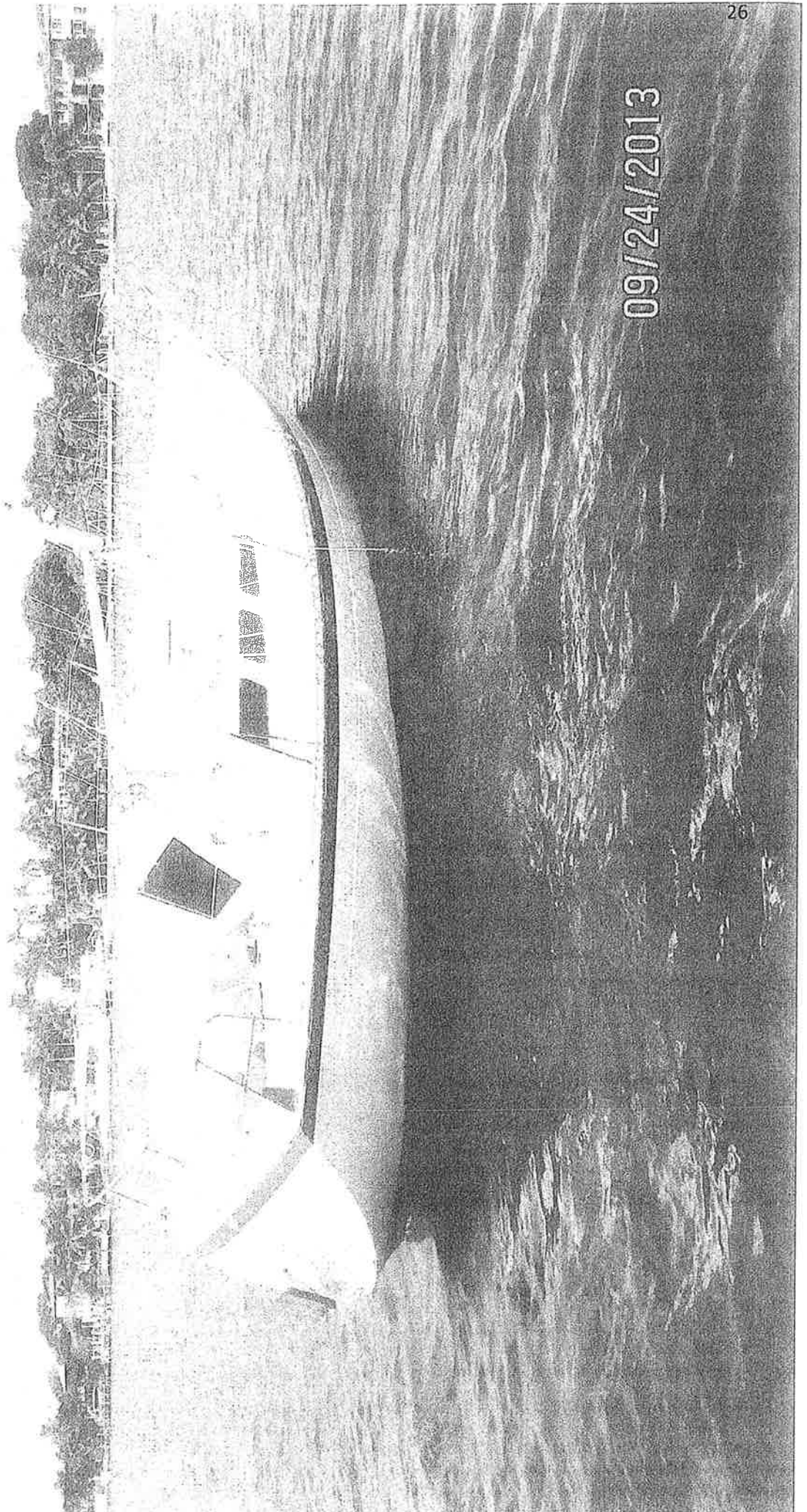

09/24/2013

10

FLORIDA FISH AND WILDLIFE CONSERVATION COMMISSION DIVISION OF LAW ENFORCEMENT AT-RISK OR DERELICT OR ABANDONED VESSEL REPORT		
Other DV Report: CMPD130712-196996 dvId: 13277 326 Non-FWC		
Main DV Report Status Page Removal Process Page DHSMV Status Page Court Information Sheet Narrative Documents		
Vessel Report: Abandoned Inc Summary #: --Choose-- OFF Search: Search		
Derelict At Risk		
Reg/Doc#: FL 4260 CH Length: 26 Make: UNKNOWN HIN: CAB720451272		
Vessel Currently Registered Yes No Registration Expiration Date: 06/01/2013 State: FL		
Hull Material: Wood Fiberglass Metal Rubber Concrete Other		
Color: WHITE Motor Attached: Yes No Motor Type:		
Vessel Type: SAILBOAT-SAILING VESSEL-RECREATION Vessel Style: SAILING VESSEL Vessel Use: RECREATIONAL		
Name on Vessel: NONE Other Identifiers: Floating: Yes No		
Vessel Owner/Custodian - First Name: JAMES Last Name: JAMES MI: L		
Date of Birth: Drivers License #: DL State:		
Boat Registration - Address: City: MIAMI BEACH State: FL Zip: 33139 Other Id:		
Physical Location of Vessel: DINNER KEY SOUTH OF SPOIL ISLAND		
County: MIAMI-DADE Latitude: 25 43.3926 N Longitude: 080 14.2668 W Validate Map Location Changed - See Narrative		
PART A: (Abandoned Only: Complete Part A & C)		
Wrecked Inoperative Partially Dismantled No Apparent Intrinsic Value		
Personal Items Onboard: Yes No Unknown If (Yes), enter inventory or explanation of why unknown in narrative.		
PART B: (Derelict: Complete Part A, B, & C)		
Wrecked Junked		
Substantially Dismantled Abandoned at a Florida Port		
Docked/Grounded/Beached on Property of Another		
PART C:		
Additional Vessel Information (Check All That Apply):		
Other Property Damage: Yes No Explain:		
Afloat Adrift In Wetlands Washed Ashore Sunk		
Pulled to Shore Aground Tied to Dock Tied to Object Vessel is Below Mean High Water Line		
Vessel is Above Mean High Water Line Listing Capsized Burned Broken Up		
Stripped		
Derelict Cause: Unknown Natural Disaster Other (Explain):		
Location Owner: State of Florida Waters State Submerged Lands Federal Property Other		
(Explain):		
Location Owner - First Name: MI: Last Name:		
Address: City: State: Zip:		
AT RISK:		
Phone Number: Notice to Owner Mailed: Notice Mailed By:		
Received by Owner On: Unable to Contact Owner: Inactive Date:		
Converted To DV Case:		
Is Vessel Submerged: Yes No % Submerged: 50 Depth in feet: 3		
Vessel Threat / Damage		
Threat/Damage	Yes No Unknown	How (Explain) CHANGE
Threat to Navigation		NO ANCHOR LIGHT
Damage to Submerged Lands		SITTING ON BOTTOM
Is Sea Grass Damage Evident		SITTING ON BOTTOM

CMFD 130712-176796 FL4260CH ~26'

25° 43.3926' N
80° 14.2668' W

10/04/2013

11

FLORIDA FISH AND WILDLIFE CONSERVATION COMMISSION
DIVISION OF LAW ENFORCEMENT
AT-RISK OR DERELICT OR ABANDONED VESSEL REPORT

Other DV Report: CMPD 131022-305275 dvId: 13386 326 Non-FWC

Main DV Report Status Page Removal Process Page DHSMV Status Page Court Information Sheet Narrative Documents

Vessel Report: Abandoned Inc Summary #: --Choose--

-OFF-

Search:

Search

Derelict

CMPD 131022-3052

At Risk

Reg/Doc#: FL 3178 EK Length: 25 Make: UNKNOWN HIN: CTYK3059M82F

Vessel Currently Registered Yes No Registration Expiration Date: 07/01/1996 State: FL

Hull Material: Wood Fiberglass Metal Rubber Concrete Other

Color: WHITE Motor Attached: Yes No Motor Type:

Vessel Type: SAILBOAT-SAILING VESSEL-RECREATION Vessel Style: SAILING VESSEL Vessel Use: RECREATIONAL

Name on Vessel: FIREFLY Other Identifiers: Floating: Yes No

Vessel Owner/Custodian - First Name: ROBERT Last Name: DUMMET MI: A

Date of Birth: Drivers License #: DL State: FL

Boat Registration - Address: 30

City: LAKE WALES State: FL Zip: 33853 Other Id:

Physical Location of Vessel: BISCAYNE BAY SOUTH OF POINCIANA CANAL

County: MIAMI-DADE

Latitude: 25 42.85602 N Longitude: 080 14.77698 W Validate Map Location Changed - See Narrative

PART A: (Abandoned Only: Complete Part A & C)

Wrecked Inoperative Partially Dismantled No Apparent Intrinsic Value

Personal Items Onboard: Yes No Unknown If (Yes), enter inventory or explanation of why unknown in narrative.

PART B: (Derelict: Complete Part A, B, & C)

Wrecked Junked
Substantially Dismantled Abandoned at a Florida Port
Docked/Grounded/Beached on Property of Another

PART C:

Additional Vessel Information (Check All That Apply):

Other Property Damage: Yes No Explain:

Afloat Adrift In Wetlands Washed Ashore Sunk
Pulled to Shore Aground Tied to Dock Tied to Object Vessel is Below Mean High Water Line
Vessel is Above Mean High Water Line Listing Capsized Burned Broken Up
Stripped

Derelict Cause: Unknown Natural Disaster Other (Explain):

Location Owner: State of Florida Waters State Submerged Lands Federal Property Other
(Explain):

Location Owner - First Name: MI: Last Name:

Address: City: State: Zip:

AT RISK:

Phone Number: Notice to Owner Mailed: Notice Mailed By:

Received by Owner On: Unable to Contact Owner: Inactive Date:

Converted To DV Case:

Is Vessel Submerged: Yes No % Submerged: 95 Depth in feet: 4

Vessel Threat / Damage

Threat/Damage	Yes	No	Unknown	How (Explain) CHANGE
Threat to Navigation				NO ANCHOR LIGHT
Damage to Submerged Lands				
Is Sea Grass Damage Evident				RESTING ON BOTTOM

25° 42.855' N
80° 14.774' W
"FIRE FLY"



10/18/2013